

NEW

2023-2024

# ADLIS-WEIYIN CATALOGUE

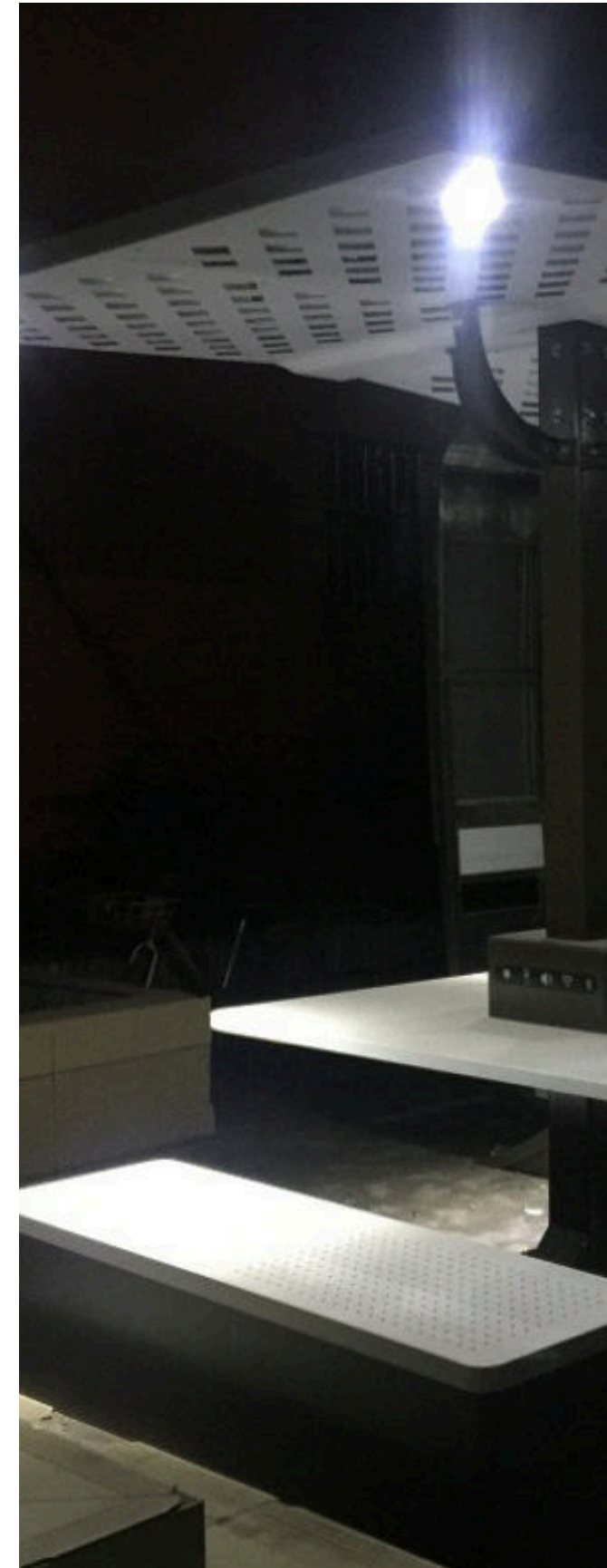

ADLIS/WEIYIN CORP.

[www.adlissmart.com](http://www.adlissmart.com)

[www.adlissmart.com/Marketing](http://www.adlissmart.com/Marketing)

[expo.adlissmart.com](http://expo.adlissmart.com)

[www.solarbenchchina.com](http://www.solarbenchchina.com)

Sderot Moriah 104 Haifa

Asher 4 Kyriat Yam

2/F, Building E, Hengchangrong  
Industrial Park, Pinghu Street,  
Longgang District, Shenzhen City,  
Guangdong Province, China

Name: Jane Wu

Phone: +8613823126631

Mail: [sales@solarbenchchina.com](mailto:sales@solarbenchchina.com)

[info@adlissmart.com](mailto:info@adlissmart.com)

[service@adlissmart.com](mailto:service@adlissmart.com)

[service@adlis.co.il](mailto:service@adlis.co.il)

Adlis Smart Platform:

[mori@adlissmart.com](mailto:mori@adlissmart.com)

# About ADLIS-WEIYIN Corporation

The concept in the new technology is the future.  
Simplicity of communication, individual solutions for customers.

Our concepts reflect our imagination and common sense.

We provide a wide range of services, Design 3D/AR/VR/CAD...

We create all the ideas, manufacturing our and your products.

We design prototypes, give us your idea and we create it.

Aaron Donadey  
CEO of Adlis/Weiyin Corporation

[www.adlissmart.com](http://www.adlissmart.com)



**ADLIS SMART STREET FURNITURE**

**ADLIS/WEIYIN CORP.**

To reinvent the future,  
we must all work  
together.



**ADLIS SMART HOME PRODUCT / APP**



**ADLIS SMART HOME CONTAINER / CABIN**

# OUR PRODUCTS

MAKING IDEA



PLANNING

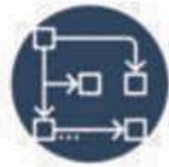

DESIGNING



3D MODELING



MANUFACTURE



PROTOTYPING



Solar Smart Trash/Bin



Solar Smart Box



Solar Smart Bench



Solar Smart Table

Solar Smart Container



Special Products



Solar Smart Play



Build Your Bench

Solar Smart Charger



Solar Smart Beach



Smart Advertising



Smart Pergola



Solar Smart Light



Smart Indoor



Solar Smart Bus



Solar Smart Bike



**WE CREATE, MANUFACTURE & EVOLVE**

Contact us and see all the benefits of working with ADLIS SMART.

It's not just doing business; it's being part of a group of people who care about their partners.

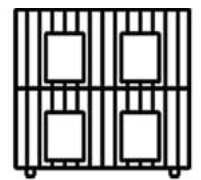

SMART CONTAINER



SMART FURNITURE



SOLAR SMART FURNITURE



SMART BOX



ADLIS PLATFORM



For more information about our AI NEW GEN Platform contact: [mori@adlissmart.com](mailto:mori@adlissmart.com)

Leading and managing Solar Smart sustainable products that generate a positive impact for everyone. Join as Official Distributor to work together for a better future.

Chief Business Development

Jane Wu

[sales@solarbenchchina.com](mailto:sales@solarbenchchina.com)

0086 13823126631



**ADLIS  
SMART**



**ModifyAI**

Monitoring, Analyzing, and Insights



**NVIDIA**  
INCEPTION  
PROGRAM



**SMART  
CITY**

**ADLIS  
SMART**



SMART CONTAINER



SMART FURNITURE



SOLAR SMART  
FURNITURE



SMART BOX



ADLIS PLATFORM

# MAKE YOUR CITY THINK ON BEHALF OF YOU



**SMART PLATFORM  
SMART APP  
NVIDIA AI JETSON BOX**



**SMART STREET FURNITURE  
URBAN ZONES  
STREET/PARK/PLACES  
OUTDOOR/INDOOR**



**SMART BUS SHELTER**



**SMART KIOSK/CONTAINER**

## SMART CITY INTEGRATED MANAGEMENT SYSTEM

## SMART CITY - AI

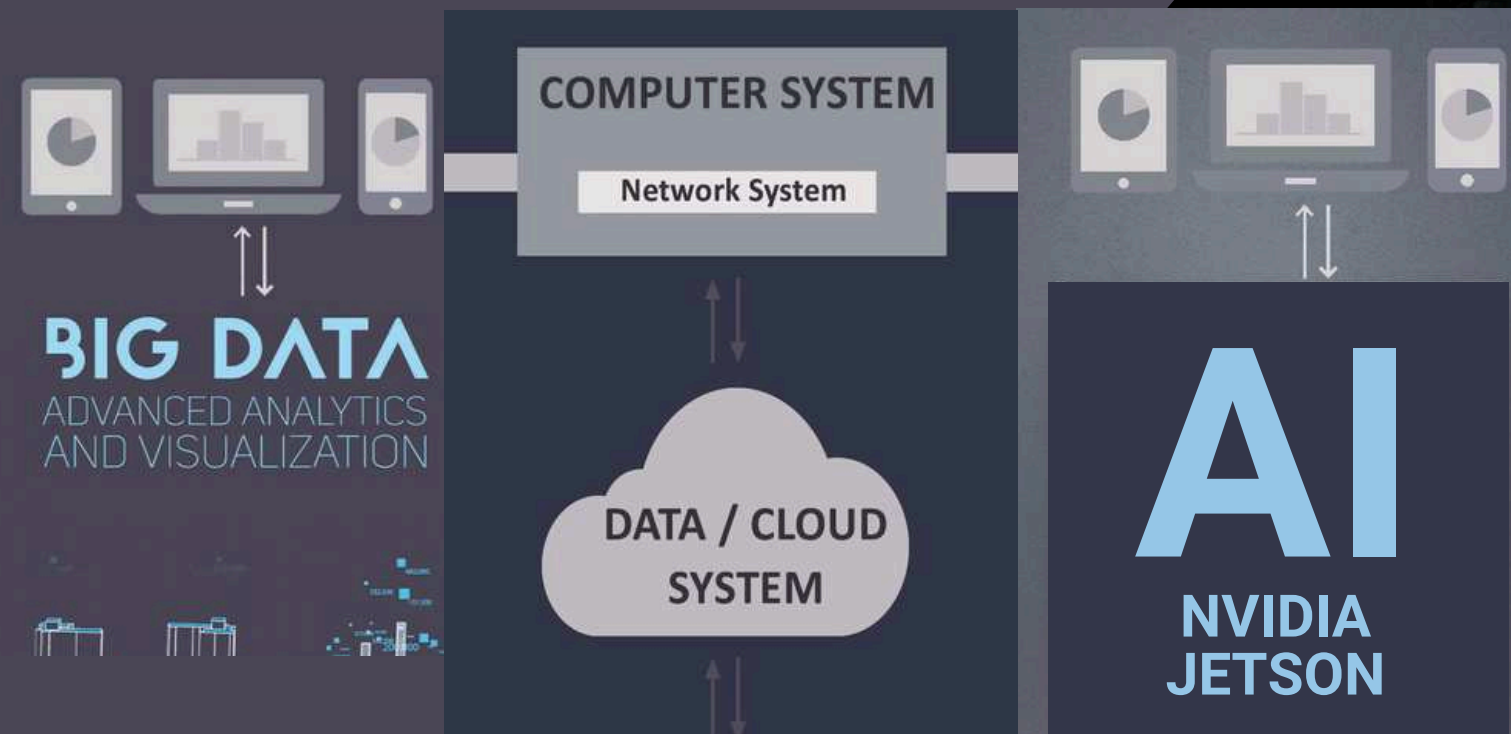

For more information about our AI NEW GEN Platform contact:  
[mori@adlissmart.com](mailto:mori@adlissmart.com)



## SOLAR SMART BENCH

WYC1802	WYC1817	WYC1902A	WYC1919
WYC1802C	WYC1817A	WYC1903	WYC1920
WYC1805	WYC1818	WYC1904	WYC1926
WYC1805A	WYC1820	WYC1908D	WYC1927
WYC1808	WYC1822	WYC1908G	WYC1928
WYC1808A	WYC1823	WYC1908H	WYC2021
WYC1809	WYC1825	WYC1909B	WYC2021A
WYC1809B	WYC1826	WYC1909C	WYC2001
WYC1813B	WYC1829	WYC1916	WYC2101
WYC1813C	WYC1830A	WYC1916A	WYC2101A
WYC1814	WYC1830B	WYC1916B	WYC2101B
WYC1815	WYC1835	WYC1916C	WYC2109
WYC1815A	WYC1855	WYC1917A	WYC2109A
WYC1816	WYC1901	WYC1917B	WYC2204
WYC1816A	WYC1902	WYC1918	

All our products can be customized to the client's request.

- Paint Colors
- USB
- wireless
- Wood color
- Router
- Advertising

And much more.

We can change the standard measurements of our products but it will have an extra cost for the artwork engineer.

### Chief Business Development

Jane Wu

sales@solarbenchchina.com

0086 13823126631

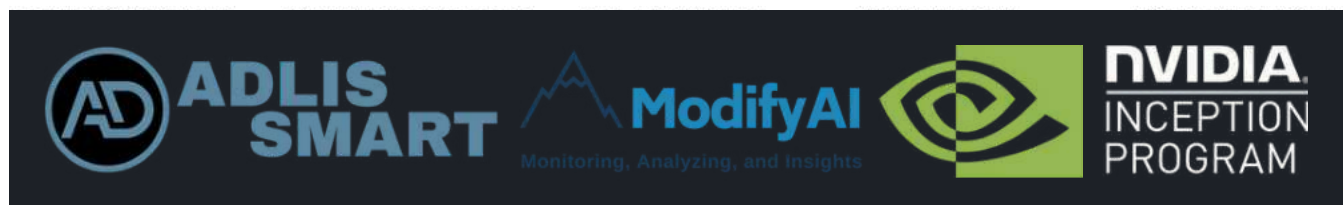

For more information about our AI NEW GEN Platform contact:  
[mori@adlissmart.com](mailto:mori@adlissmart.com)



**Material:** 201 stainless steel  
**Dimensions:** L: 170cm / W: 45cm / H: 45cm  
**Solar panel:** 90W  
**Battery capacity:** 12V / 55AH  
**Controller type:** MPPT  
**Estimated weight:** 70kg  
**USB charging ports:** 2  
**Wireless charging:** 2 units  
**LED Strip Light:** Warm White/White/RGBW  
**Advertising Optional:** LED light box / LED display  
**Bluetooth speaker:** 5/12V  
**4G International router**

## WYC1802

**Standard Components Connected Only with NVIDIA AI JETSON**

- |  |  |
|--|--|
| <ul style="list-style-type: none"> <li>• Sensor Alarm</li> <li>• Motion Sensor</li> <li>• Sensor Temperature</li> <li>• Bluetooth Speaker</li> <li>• USB Charger</li> <li>• Wireless Charger</li> <li>• Solar Panel</li> <li>• MPPT Controller</li> <li>• Led Light</li> <li>• Battery</li> <li>• Router</li> <li>• LED SCREEN</li> <li>• GPS</li> </ul> | <p><b>Optional:</b></p> <ul style="list-style-type: none"> <li>• Sensor CO2, .....</li> <li>• Smart Voice Speaker</li> <li>• LED SCREEN</li> <li>• Digital Display</li> <li>• AC-DC Power Inverter</li> <li>• Camera</li> <li>• Cooling System</li> <li>• Trash Compactor Control</li> <li>• Desinfection</li> <li>• Network Notice</li> <li>• Voice broadcast</li> <li>• And More.....</li> </ul> |
|--|--|



**Material:** 201 stainless steel  
**Dimensions:** L: 170cm / W: 45cm / H: 45-90cm  
**Solar panel:** 90W  
**Battery capacity:** 12V / 55AH  
**Controller type:** MPPT  
**Estimated weight:** 70kg  
**USB charging ports:** 2  
**Wireless charging:** 2 units  
**LED Strip Light:** Warm White/White/RGBW  
**Advertising Optional:** LED light box / LED display  
**Bluetooth speaker:** 5/12V  
**4G International router**

## WYC1805

**Standard Components Connected Only with NVIDIA AI JETSON**

- |  |  |
|--|--|
| <ul style="list-style-type: none"> <li>• Sensor Alarm</li> <li>• Motion Sensor</li> <li>• Sensor Temperature</li> <li>• Bluetooth Speaker</li> <li>• USB Charger</li> <li>• Wireless Charger</li> <li>• Solar Panel</li> <li>• MPPT Controller</li> <li>• Led Light</li> <li>• Battery</li> <li>• Router</li> <li>• LED SCREEN</li> <li>• GPS</li> </ul> | <p><b>Optional:</b></p> <ul style="list-style-type: none"> <li>• Sensor CO2, .....</li> <li>• Smart Voice Speaker</li> <li>• LED SCREEN</li> <li>• Digital Display</li> <li>• AC-DC Power Inverter</li> <li>• Camera</li> <li>• Cooling System</li> <li>• Trash Compactor Control</li> <li>• Desinfection</li> <li>• Network Notice</li> <li>• Voice broadcast</li> <li>• And More.....</li> </ul> |
|--|--|

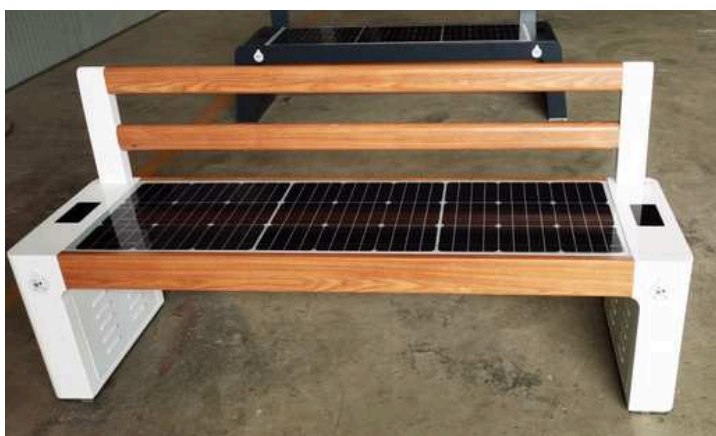

**Material:** 201 stainless steel + wood imitation paint  
**Dimensions:** L: 170cm / W: 45cm / H: 45-83cm  
**Solar panel:** 90W  
**Battery capacity:** 12V / 55AH  
**Controller type:** MPPT  
**Estimated weight:** 70kg  
**USB charging ports:** 2  
**Wireless charging:** 2 units  
**LED Strip Light:** Warm White/White/RGBW  
**Advertising Optional:** LED light box / LED display  
**Bluetooth speaker:** 5/12V  
**4G International router**

## WYC1802C

**Standard Components Connected Only with NVIDIA AI JETSON**

- |  |  |
|--|--|
| <ul style="list-style-type: none"> <li>• Sensor Alarm</li> <li>• Motion Sensor</li> <li>• Sensor Temperature</li> <li>• Bluetooth Speaker</li> <li>• USB Charger</li> <li>• Wireless Charger</li> <li>• Solar Panel</li> <li>• MPPT Controller</li> <li>• Led Light</li> <li>• Battery</li> <li>• Router</li> <li>• LED SCREEN</li> <li>• GPS</li> </ul> | <p><b>Optional:</b></p> <ul style="list-style-type: none"> <li>• Sensor CO2, .....</li> <li>• Smart Voice Speaker</li> <li>• LED SCREEN</li> <li>• Digital Display</li> <li>• AC-DC Power Inverter</li> <li>• Camera</li> <li>• Cooling System</li> <li>• Trash Compactor Control</li> <li>• Desinfection</li> <li>• Network Notice</li> <li>• Voice broadcast</li> <li>• And More.....</li> </ul> |
|--|--|



**Material:** 201 stainless steel  
**Dimensions:** L: 170cm / W: 45cm / H: 55cm  
**Solar panel:** 90W  
**Battery capacity:** 12V / 55AH  
**Controller type:** MPPT  
**Estimated weight:** 70kg  
**USB charging ports:** 2  
**Wireless charging:** 2 units  
**LED Strip Light:** Warm White/White/RGBW  
**Advertising Optional:** LED light box / LED display  
**Bluetooth speaker:** 5/12V  
**4G International router**

## WYC1805A

**Standard Components Connected Only with NVIDIA AI JETSON**

- |  |  |
|--|--|
| <ul style="list-style-type: none"> <li>• Sensor Alarm</li> <li>• Motion Sensor</li> <li>• Sensor Temperature</li> <li>• Bluetooth Speaker</li> <li>• USB Charger</li> <li>• Wireless Charger</li> <li>• Solar Panel</li> <li>• MPPT Controller</li> <li>• Led Light</li> <li>• Battery</li> <li>• Router</li> <li>• LED SCREEN</li> <li>• GPS</li> </ul> | <p><b>Optional:</b></p> <ul style="list-style-type: none"> <li>• Sensor CO2, .....</li> <li>• Smart Voice Speaker</li> <li>• LED SCREEN</li> <li>• Digital Display</li> <li>• AC-DC Power Inverter</li> <li>• Camera</li> <li>• Cooling System</li> <li>• Trash Compactor Control</li> <li>• Desinfection</li> <li>• Network Notice</li> <li>• Voice broadcast</li> <li>• And More.....</li> </ul> |
|--|--|





**Material:** 201 stainless steel + wood imitation paint  
**Dimensions:** L: 170cm / W: 45cm / H: 45cm  
**Solar panel:** 90W  
**Battery voltage:** 12V  
**Battery capacity:** 12V / 55AH  
**Controller type:** MPPT  
**Estimated weight:** 70kg  
**USB charging ports:** 2  
**Wireless charging:** 2 units  
**LED Strip Light:** Warm White/White/RGBW  
**Advertising Optional:** LED light box / LED display  
**Bluetooth speaker:** 5/12V  
**4G International router**

## WYC1808

### Standard Components Connected Only with NVIDIA AI JETSON

- |  |   |
|--|---|
| <ul style="list-style-type: none"> <li>• Sensor Alarm</li> <li>• Motion Sensor</li> <li>• Sensor Temperature</li> <li>• Bluetooth Speaker</li> <li>• USB Charger</li> <li>• Wireless Charger</li> <li>• Solar Panel</li> <li>• MPPT Controller</li> <li>• Led Light</li> <li>• Battery</li> <li>• Router</li> <li>• LED SCREEN</li> <li>• GPS</li> </ul> | <b>Optional:</b> <ul style="list-style-type: none"> <li>• Sensor CO2, .....</li> <li>• Smart Voice Speaker</li> <li>• LED SCREEN</li> <li>• Digital Display</li> <li>• AC-DC Power Inverter</li> <li>• Camera</li> <li>• Cooling System</li> <li>• Trash Compactor Control</li> <li>• Desinfection</li> <li>• Network Notice</li> <li>• Voice broadcast</li> <li>• And More.....</li> </ul> |
|--|---|



**Material:** 201 stainless steel + WPC WOOD  
**Dimensions:** L: 206cm / W: 55.5cm / H: 42cm  
**Solar panel:** 107W  
**Battery capacity:** 12V / 55AH  
**Controller type:** MPPT  
**Estimated weight:** 90kg  
**USB charging ports:** 2  
**Wireless charging:** 2 units  
**LED Strip Light:** Warm White/White/RGBW  
**Advertising Optional:** LED light box / LED display  
**Bluetooth speaker:** 5/12V  
**4G International router**

## WYC1809

### Standard Components Connected Only with NVIDIA AI JETSON

- |  |   |
|--|---|
| <ul style="list-style-type: none"> <li>• Sensor Alarm</li> <li>• Motion Sensor</li> <li>• Sensor Temperature</li> <li>• Bluetooth Speaker</li> <li>• USB Charger</li> <li>• Wireless Charger</li> <li>• Solar Panel</li> <li>• MPPT Controller</li> <li>• Led Light</li> <li>• Battery</li> <li>• Router</li> <li>• LED SCREEN</li> <li>• GPS</li> </ul> | <b>Optional:</b> <ul style="list-style-type: none"> <li>• Sensor CO2, .....</li> <li>• Smart Voice Speaker</li> <li>• LED SCREEN</li> <li>• Digital Display</li> <li>• AC-DC Power Inverter</li> <li>• Camera</li> <li>• Cooling System</li> <li>• Trash Compactor Control</li> <li>• Desinfection</li> <li>• Network Notice</li> <li>• Voice broadcast</li> <li>• And More.....</li> </ul> |
|--|---|



**Material:** 201 stainless steel + WPC WOOD  
**Dimensions:** L: 170cm / W: 45cm / H: 45cm  
**Solar panel:** 50W  
**Battery capacity:** 12V / 30AH  
**Controller type:** MPPT  
**Estimated weight:** 60kg  
**USB charging ports:** 2  
**Wireless charging:** 2 units  
**4G International router**

## WYC1808A

### Standard Components Connected Only with NVIDIA AI JETSON

- |  |   |
|--|---|
| <ul style="list-style-type: none"> <li>• Sensor Alarm</li> <li>• Motion Sensor</li> <li>• Sensor Temperature</li> <li>• Bluetooth Speaker</li> <li>• USB Charger</li> <li>• Wireless Charger</li> <li>• Solar Panel</li> <li>• MPPT Controller</li> <li>• Led Light</li> <li>• Battery</li> <li>• Router</li> <li>• LED SCREEN</li> <li>• GPS</li> </ul> | <b>Optional:</b> <ul style="list-style-type: none"> <li>• Sensor CO2, .....</li> <li>• Smart Voice Speaker</li> <li>• LED SCREEN</li> <li>• Digital Display</li> <li>• AC-DC Power Inverter</li> <li>• Camera</li> <li>• Cooling System</li> <li>• Trash Compactor Control</li> <li>• Desinfection</li> <li>• Network Notice</li> <li>• Voice broadcast</li> <li>• And More.....</li> </ul> |
|--|---|



**Material:** 201 stainless steel + WPC WOOD  
**Dimensions:** L: 206cm / W: 55.5cm / H: 42/77cm  
**Solar panel:** 107W  
**Battery capacity:** 12V / 55AH  
**Controller type:** MPPT  
**Estimated weight:** 90kg  
**USB charging ports:** 2  
**Wireless charging:** 2 units  
**LED Strip Light:** Warm White/White/RGBW  
**Advertising Optional:** LED light box / LED display  
**Bluetooth speaker:** 5/12V  
**4G International router**

## WYC1809B

### Standard Components Connected Only with NVIDIA AI JETSON

- |  |   |
|--|---|
| <ul style="list-style-type: none"> <li>• Sensor Alarm</li> <li>• Motion Sensor</li> <li>• Sensor Temperature</li> <li>• Bluetooth Speaker</li> <li>• USB Charger</li> <li>• Wireless Charger</li> <li>• Solar Panel</li> <li>• MPPT Controller</li> <li>• Led Light</li> <li>• Battery</li> <li>• Router</li> <li>• LED SCREEN</li> <li>• GPS</li> </ul> | <b>Optional:</b> <ul style="list-style-type: none"> <li>• Sensor CO2, .....</li> <li>• Smart Voice Speaker</li> <li>• LED SCREEN</li> <li>• Digital Display</li> <li>• AC-DC Power Inverter</li> <li>• Camera</li> <li>• Cooling System</li> <li>• Trash Compactor Control</li> <li>• Desinfection</li> <li>• Network Notice</li> <li>• Voice broadcast</li> <li>• And More.....</li> </ul> |
|--|---|





**Material:** 201 stainless steel + WPC WOOD  
**Dimensions:** L: 270cm / W: 50cm / H: 47cm  
**Solar panel:** 90W  
**Battery capacity:** 12V / 55AH  
**Controller type:** MPPT  
**Estimated weight:** 70kg  
**USB charging ports:** 4  
**Wireless charging:** 2 units  
**LED Strip Light:** Warm White/White/RGBW  
**Advertising Optional:** LED light box / LED display  
**Bluetooth speaker:** 5/12V  
**4G International router**

## WYC1813B

**Standard Components Connected Only with NVIDIA AI JETSON**

- |  |  |
|--|--|
| <ul style="list-style-type: none"> <li>• Sensor Alarm</li> <li>• Motion Sensor</li> <li>• Sensor Temperature</li> <li>• Bluetooth Speaker</li> <li>• USB Charger</li> <li>• Wireless Charger</li> <li>• Solar Panel</li> <li>• MPPT Controller</li> <li>• Led Light</li> <li>• Battery</li> <li>• Router</li> <li>• LED SCREEN</li> <li>• GPS</li> </ul> | <p><b>Optional:</b></p> <ul style="list-style-type: none"> <li>• Sensor CO2, .....</li> <li>• Smart Voice Speaker</li> <li>• LED SCREEN</li> <li>• Digital Display</li> <li>• AC-DC Power Inverter</li> <li>• Camera</li> <li>• Cooling System</li> <li>• Trash Compactor Control</li> <li>• Desinfection</li> <li>• Network Notice</li> <li>• Voice broadcast</li> <li>• And More.....</li> </ul> |
|--|--|

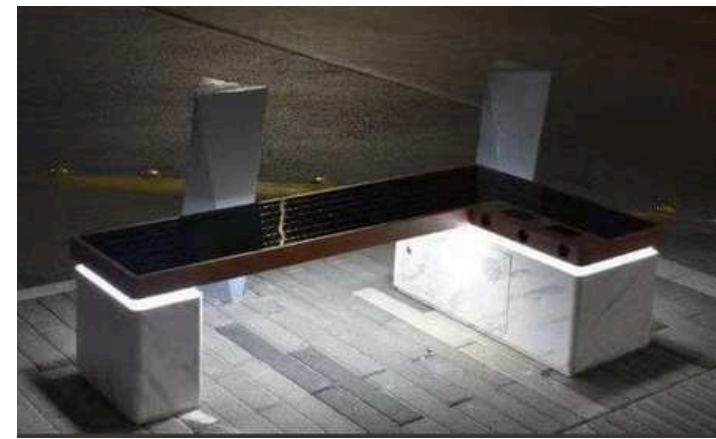
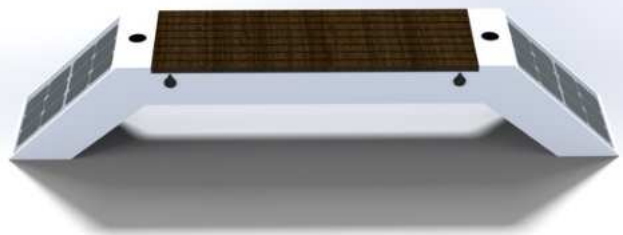

**Material:** 201 stainless steel + wood imitation paint  
**Dimensions:** L: 170cm / W: 94cm / H: 45cm  
**Solar panel:** 135W  
**Battery capacity:** 12V / 55AH  
**Controller type:** MPPT  
**Estimated weight:** 80kg  
**USB charging ports:** 3  
**Wireless charging:** 2 units  
**LED Strip Light:** Warm White/White/RGBW  
**Advertising Optional:** LED light box / LED display  
**Bluetooth speaker:** 5/12V  
**4G International router**

## WYC1814

**Standard Components Connected Only with NVIDIA AI JETSON**

- |  |  |
|--|--|
| <ul style="list-style-type: none"> <li>• Sensor Alarm</li> <li>• Motion Sensor</li> <li>• Sensor Temperature</li> <li>• Bluetooth Speaker</li> <li>• USB Charger</li> <li>• Wireless Charger</li> <li>• Solar Panel</li> <li>• MPPT Controller</li> <li>• Led Light</li> <li>• Battery</li> <li>• Router</li> <li>• LED SCREEN</li> <li>• GPS</li> </ul> | <p><b>Optional:</b></p> <ul style="list-style-type: none"> <li>• Sensor CO2, .....</li> <li>• Smart Voice Speaker</li> <li>• LED SCREEN</li> <li>• Digital Display</li> <li>• AC-DC Power Inverter</li> <li>• Camera</li> <li>• Cooling System</li> <li>• Trash Compactor Control</li> <li>• Desinfection</li> <li>• Network Notice</li> <li>• Voice broadcast</li> <li>• And More.....</li> </ul> |
|--|--|



**Material:** 201 stainless steel + WPC WOOD  
**Dimensions:** L: 270cm / W: 50cm / H: 47-81cm  
**Solar panel:** 90W  
**Battery capacity:** 12V / 55AH  
**Controller type:** MPPT  
**Estimated weight:** 70kg  
**USB charging ports:** 2  
**Wireless charging:** 2 units  
**LED Strip Light:** Warm White/White/RGBW  
**Advertising Optional:** LED light box / LED display  
**Bluetooth speaker:** 5/12V  
**4G International router**

## WYC1813C

**Standard Components Connected Only with NVIDIA AI JETSON**

- |  |  |
|--|--|
| <ul style="list-style-type: none"> <li>• Sensor Alarm</li> <li>• Motion Sensor</li> <li>• Sensor Temperature</li> <li>• Bluetooth Speaker</li> <li>• USB Charger</li> <li>• Wireless Charger</li> <li>• Solar Panel</li> <li>• MPPT Controller</li> <li>• Led Light</li> <li>• Battery</li> <li>• Router</li> <li>• LED SCREEN</li> <li>• GPS</li> </ul> | <p><b>Optional:</b></p> <ul style="list-style-type: none"> <li>• Sensor CO2, .....</li> <li>• Smart Voice Speaker</li> <li>• LED SCREEN</li> <li>• Digital Display</li> <li>• AC-DC Power Inverter</li> <li>• Camera</li> <li>• Cooling System</li> <li>• Trash Compactor Control</li> <li>• Desinfection</li> <li>• Network Notice</li> <li>• Voice broadcast</li> <li>• And More.....</li> </ul> |
|--|--|



**Material:** 201 stainless steel + WPC WOOD  
**Dimensions:** L: 225cm / W: 112cm / H: 44/97cm  
**Solar panel:** 121W  
**Battery capacity:** 12V / 55AH  
**Controller type:** MPPT  
**Estimated weight:** 170kg  
**USB charging ports:** 2  
**Wireless charging:** 2 units  
**LED Strip Light:** Warm White/White/RGBW  
**Advertising Optional:** LED light box / LED display  
**Bluetooth speaker:** 5/12V  
**4G International router**

## WYC1815

**Standard Components Connected Only with NVIDIA AI JETSON**

- |  |  |
|--|--|
| <ul style="list-style-type: none"> <li>• Sensor Alarm</li> <li>• Motion Sensor</li> <li>• Sensor Temperature</li> <li>• Bluetooth Speaker</li> <li>• USB Charger</li> <li>• Wireless Charger</li> <li>• Solar Panel</li> <li>• MPPT Controller</li> <li>• Led Light</li> <li>• Battery</li> <li>• Router</li> <li>• LED SCREEN</li> <li>• GPS</li> </ul> | <p><b>Optional:</b></p> <ul style="list-style-type: none"> <li>• Sensor CO2, .....</li> <li>• Smart Voice Speaker</li> <li>• LED SCREEN</li> <li>• Digital Display</li> <li>• AC-DC Power Inverter</li> <li>• Camera</li> <li>• Cooling System</li> <li>• Trash Compactor Control</li> <li>• Desinfection</li> <li>• Network Notice</li> <li>• Voice broadcast</li> <li>• And More.....</li> </ul> |
|--|--|





# WYC1815A

**Standard Components Connected Only with NVIDIA AI JETSON**

- |  |  |
|--|--|
| <ul style="list-style-type: none"> <li>• Sensor Alarm</li> <li>• Motion Sensor</li> <li>• Sensor Temperature</li> <li>• Bluetooth Speaker</li> <li>• USB Charger</li> <li>• Wireless Charger</li> <li>• Solar Panel</li> <li>• MPPT Controller</li> <li>• Led Light</li> <li>• Battery</li> <li>• Router</li> <li>• LED SCREEN</li> <li>• GPS</li> </ul> | <p><b>Optional:</b></p> <ul style="list-style-type: none"> <li>• Sensor CO2, .....</li> <li>• Smart Voice Speaker</li> <li>• LED SCREEN</li> <li>• Digital Display</li> <li>• AC-DC Power Inverter</li> <li>• Camera</li> <li>• Cooling System</li> <li>• Trash Compactor Control</li> <li>• Desinfection</li> <li>• Network Notice</li> <li>• Voice broadcast</li> <li>• And More.....</li> </ul> |
|--|--|

**Material:** 201 stainless steel + WPC WOOD  
**Dimensions:** L: 225cm / W: 224cm / H: 44/97cm  
**Solar panel:** 121W  
**Battery voltage:** 12V  
**Battery capacity:** 12V / 55AH  
**Controller type:** MPPT  
**Estimated weight:** 220kg  
**USB charging ports:** 4  
**Wireless charging:** 2 units  
**LED Strip Light:** Warm White/White/RGBW  
**Advertising Optional:** LED light box / LED display  
**Bluetooth speaker:** 5/12V  
**4G International router**



# WYC1816A

**Standard Components Connected Only with NVIDIA AI JETSON**

- |  |  |
|--|--|
| <ul style="list-style-type: none"> <li>• Sensor Alarm</li> <li>• Motion Sensor</li> <li>• Sensor Temperature</li> <li>• Bluetooth Speaker</li> <li>• USB Charger</li> <li>• Wireless Charger</li> <li>• Solar Panel</li> <li>• MPPT Controller</li> <li>• Led Light</li> <li>• Battery</li> <li>• Router</li> <li>• LED SCREEN</li> <li>• GPS</li> </ul> | <p><b>Optional:</b></p> <ul style="list-style-type: none"> <li>• Sensor CO2, .....</li> <li>• Smart Voice Speaker</li> <li>• LED SCREEN</li> <li>• Digital Display</li> <li>• AC-DC Power Inverter</li> <li>• Camera</li> <li>• Cooling System</li> <li>• Trash Compactor Control</li> <li>• Desinfection</li> <li>• Network Notice</li> <li>• Voice broadcast</li> <li>• And More.....</li> </ul> |
|--|--|

**Material:** 201 stainless steel  
**Dimensions:** L: 200cm / W: 50cm / H: 45/73cm  
**Solar panel:** 90W  
**Battery capacity:** 12V / 55AH  
**Controller type:** MPPT  
**Estimated weight:** 80kg  
**USB charging ports:** 2  
**Wireless charging:** 2 units  
**LED Strip Light:** Warm White/White/RGBW  
**Bluetooth speaker:** 5/12V  
**4G International router**



# WYC1816

**Standard Components Connected Only with NVIDIA AI JETSON**

- |  |  |
|--|--|
| <ul style="list-style-type: none"> <li>• Sensor Alarm</li> <li>• Motion Sensor</li> <li>• Sensor Temperature</li> <li>• Bluetooth Speaker</li> <li>• USB Charger</li> <li>• Wireless Charger</li> <li>• Solar Panel</li> <li>• MPPT Controller</li> <li>• Led Light</li> <li>• Battery</li> <li>• Router</li> <li>• LED SCREEN</li> <li>• GPS</li> </ul> | <p><b>Optional:</b></p> <ul style="list-style-type: none"> <li>• Sensor CO2, .....</li> <li>• Smart Voice Speaker</li> <li>• LED SCREEN</li> <li>• Digital Display</li> <li>• AC-DC Power Inverter</li> <li>• Camera</li> <li>• Cooling System</li> <li>• Trash Compactor Control</li> <li>• Desinfection</li> <li>• Network Notice</li> <li>• Voice broadcast</li> <li>• And More.....</li> </ul> |
|--|--|

**Material:** 201 stainless steel  
**Dimensions:** L: 200cm / W: 50cm / H: 45cm  
**Solar panel:** 90W  
**Battery capacity:** 12V / 55AH  
**Controller type:** MPPT  
**Estimated weight:** 80kg  
**USB charging ports:** 2  
**Wireless charging:** 2 units  
**LED Strip Light:** Warm White/White/RGBW  
**Bluetooth speaker:** 5/12V  
**4G International router**

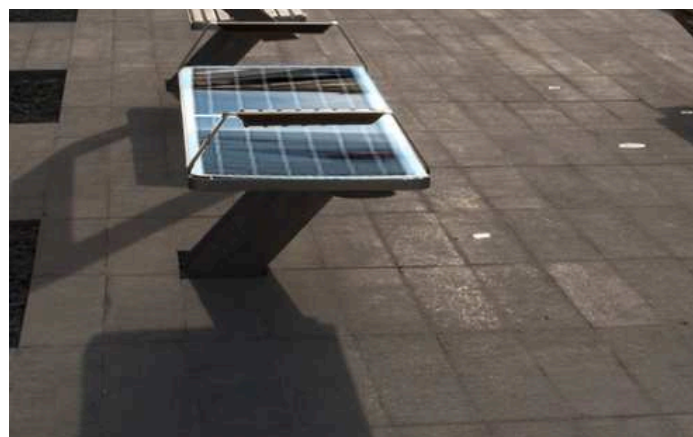

# WYC1817

**Standard Components Connected Only with NVIDIA AI JETSON**

- |  |  |
|--|--|
| <ul style="list-style-type: none"> <li>• Sensor Alarm</li> <li>• Motion Sensor</li> <li>• Sensor Temperature</li> <li>• Bluetooth Speaker</li> <li>• USB Charger</li> <li>• Wireless Charger</li> <li>• Solar Panel</li> <li>• MPPT Controller</li> <li>• Led Light</li> <li>• Battery</li> <li>• Router</li> <li>• LED SCREEN</li> <li>• GPS</li> </ul> | <p><b>Optional:</b></p> <ul style="list-style-type: none"> <li>• Sensor CO2, .....</li> <li>• Smart Voice Speaker</li> <li>• LED SCREEN</li> <li>• Digital Display</li> <li>• AC-DC Power Inverter</li> <li>• Camera</li> <li>• Cooling System</li> <li>• Trash Compactor Control</li> <li>• Desinfection</li> <li>• Network Notice</li> <li>• Voice broadcast</li> <li>• And More.....</li> </ul> |
|--|--|

**Material:** 201 stainless steel  
**Dimensions:** L: 200cm / W: 45cm / H: 45cm  
**Solar panel:** 110W  
**Battery capacity:** 12V / 55AH  
**Controller type:** MPPT  
**Estimated weight:** 70kg  
**USB charging ports:** 2  
**Wireless charging:** 2 units  
**LED Strip Light:** Warm White/White/RGBW  
**Advertising Optional:** LED light box / LED display  
**Bluetooth speaker:** 5/12V  
**4G International router**

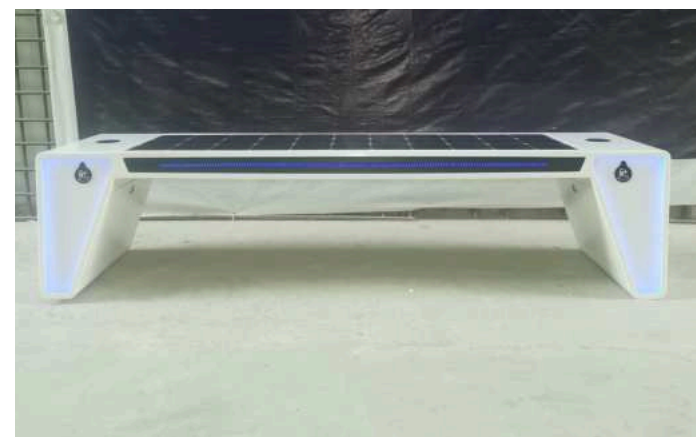



**Material:** 201 stainless steel + WPC WOOD  
**Dimensions:** L: 200cm / W: 45cm / H: 45/75cm  
**Solar panel:** 110W  
**Battery voltage:** 12V  
**Battery capacity:** 55AH  
**Controller type:** MPPT  
**Estimated weight:** 80kg  
**USB charging ports:** 2  
**Wireless charging:** 5V/2.1A  
**Wireless charging:** 2 units  
**LED Strip Light:** Warm White/White/RGBW  
**Advertising Optional:** LED light box / LED display  
**Bluetooth speaker:** 5/12V  
**4G International router**

## WYC1817A

**Standard Components Connected Only with NVIDIA AI JETSON**

- |  |  |
|--|--|
| <ul style="list-style-type: none"> <li>• Sensor Alarm</li> <li>• Motion Sensor</li> <li>• Sensor Temperature</li> <li>• Bluetooth Speaker</li> <li>• USB Charger</li> <li>• Wireless Charger</li> <li>• Solar Panel</li> <li>• MPPT Controller</li> <li>• Led Light</li> <li>• Battery</li> <li>• Router</li> <li>• LED SCREEN</li> <li>• GPS</li> </ul> | <p><b>Optional:</b></p> <ul style="list-style-type: none"> <li>• Sensor CO2, .....</li> <li>• Smart Voice Speaker</li> <li>• LED SCREEN</li> <li>• Digital Display</li> <li>• AC-DC Power Inverter</li> <li>• Camera</li> <li>• Cooling System</li> <li>• Trash Compactor Control</li> <li>• Desinfection</li> <li>• Network Notice</li> <li>• Voice broadcast</li> <li>• And More.....</li> </ul> |
|--|--|



**Material:** 201 stainless steel  
**Dimensions:** L: 180cm / W: 50cm / H: 42/65cm  
**Solar panel:** 90W  
**Battery capacity:** 12V / 55AH  
**Controller type:** MPPT  
**Estimated weight:** 60kg  
**USB charging ports:** 2  
**Wireless charging:** 2 units  
**LED Strip Light:** Warm White/White/RGBW  
**Bluetooth speaker:** 5/12V  
**4G International router**

## WYC1820

**Standard Components Connected Only with NVIDIA AI JETSON**

- |  |  |
|--|--|
| <ul style="list-style-type: none"> <li>• Sensor Alarm</li> <li>• Motion Sensor</li> <li>• Sensor Temperature</li> <li>• Bluetooth Speaker</li> <li>• USB Charger</li> <li>• Wireless Charger</li> <li>• Solar Panel</li> <li>• MPPT Controller</li> <li>• Led Light</li> <li>• Battery</li> <li>• Router</li> <li>• LED SCREEN</li> <li>• GPS</li> </ul> | <p><b>Optional:</b></p> <ul style="list-style-type: none"> <li>• Sensor CO2, .....</li> <li>• Smart Voice Speaker</li> <li>• LED SCREEN</li> <li>• Digital Display</li> <li>• AC-DC Power Inverter</li> <li>• Camera</li> <li>• Cooling System</li> <li>• Trash Compactor Control</li> <li>• Desinfection</li> <li>• Network Notice</li> <li>• Voice broadcast</li> <li>• And More.....</li> </ul> |
|--|--|



**Material:** 201 stainless steel  
**Dimensions:** L: 170cm / W: 50cm / H: 45cm  
**Solar panel:** 90W  
**Battery capacity:** 12V / 55AH  
**Controller type:** MPPT  
**Estimated weight:** 80kg  
**USB charging ports:** 2  
**Wireless charging:** 2 units  
**LED Strip Light:** Warm White/White/RGBW  
**Advertising Optional:** LED light box / LED display  
**Bluetooth speaker:** 5/12V  
**4G International router**

## WYC1818

**Standard Components Connected Only with NVIDIA AI JETSON**

- |  |  |
|--|--|
| <ul style="list-style-type: none"> <li>• Sensor Alarm</li> <li>• Motion Sensor</li> <li>• Sensor Temperature</li> <li>• Bluetooth Speaker</li> <li>• USB Charger</li> <li>• Wireless Charger</li> <li>• Solar Panel</li> <li>• MPPT Controller</li> <li>• Led Light</li> <li>• Battery</li> <li>• Router</li> <li>• LED SCREEN</li> <li>• GPS</li> </ul> | <p><b>Optional:</b></p> <ul style="list-style-type: none"> <li>• Sensor CO2, .....</li> <li>• Smart Voice Speaker</li> <li>• LED SCREEN</li> <li>• Digital Display</li> <li>• AC-DC Power Inverter</li> <li>• Camera</li> <li>• Cooling System</li> <li>• Trash Compactor Control</li> <li>• Desinfection</li> <li>• Network Notice</li> <li>• Voice broadcast</li> <li>• And More.....</li> </ul> |
|--|--|

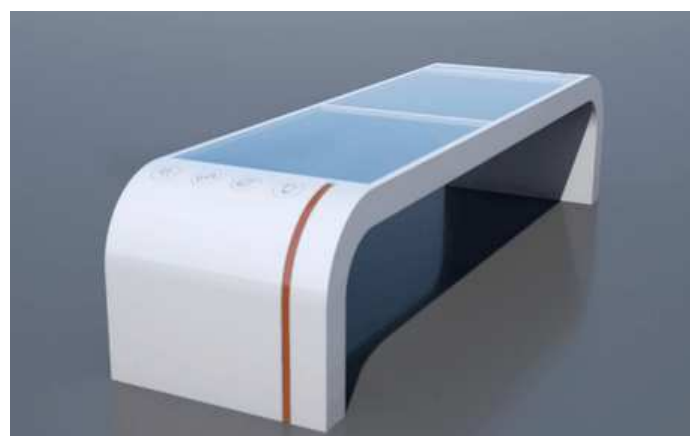

**Material:** 201 stainless steel + WPC WOOD  
**Dimensions:** L: 251cm / W: 108cm / H: 45/79/236cm  
**Solar panel:** 226W  
**Battery capacity:** 12V / 85AH  
**Controller type:** MPPT  
**Estimated weight:** 80kg  
**USB charging ports:** 3  
**Wireless charging:** 3 units  
**LED Strip Light:** Warm White/White/RGBW  
**Bluetooth speaker:** 5/12V  
**4G International router**

## WYC1822

**Standard Components Connected Only with NVIDIA AI JETSON**

- |  |  |
|--|--|
| <ul style="list-style-type: none"> <li>• Sensor Alarm</li> <li>• Motion Sensor</li> <li>• Sensor Temperature</li> <li>• Bluetooth Speaker</li> <li>• USB Charger</li> <li>• Wireless Charger</li> <li>• Solar Panel</li> <li>• MPPT Controller</li> <li>• Led Light</li> <li>• Battery</li> <li>• Router</li> <li>• LED SCREEN</li> <li>• GPS</li> </ul> | <p><b>Optional:</b></p> <ul style="list-style-type: none"> <li>• Sensor CO2, .....</li> <li>• Smart Voice Speaker</li> <li>• LED SCREEN</li> <li>• Digital Display</li> <li>• AC-DC Power Inverter</li> <li>• Camera</li> <li>• Cooling System</li> <li>• Trash Compactor Control</li> <li>• Desinfection</li> <li>• Network Notice</li> <li>• Voice broadcast</li> <li>• And More.....</li> </ul> |
|--|--|





**Material:** 201 stainless steel + wood imitation paint  
**Dimensions:** L: 246cm / W: 55cm / H: 47cm  
**Solar panel:** 195W  
**Battery capacity:** 12V / 55AH  
**Controller type:** MPPT  
**Estimated weight:** 80kg  
**USB charging ports:** 2  
**Wireless charging:** 2 units  
**LED Strip Light:** Warm White/White/RGBW  
**Bluetooth speaker:** 5/12V  
**4G International router**

## WYC1823

**Standard Components Connected Only with NVIDIA AI JETSON**

- |  |  |
|--|--|
| <ul style="list-style-type: none"> <li>• Sensor Alarm</li> <li>• Motion Sensor</li> <li>• Sensor Temperature</li> <li>• Bluetooth Speaker</li> <li>• USB Charger</li> <li>• Wireless Charger</li> <li>• Solar Panel</li> <li>• MPPT Controller</li> <li>• Led Light</li> <li>• Battery</li> <li>• Router</li> <li>• LED SCREEN</li> <li>• GPS</li> </ul> | <p><b>Optional:</b></p> <ul style="list-style-type: none"> <li>• Sensor CO2, .....</li> <li>• Smart Voice Speaker</li> <li>• LED SCREEN</li> <li>• Digital Display</li> <li>• AC-DC Power Inverter</li> <li>• Camera</li> <li>• Cooling System</li> <li>• Trash Compactor Control</li> <li>• Desinfection</li> <li>• Network Notice</li> <li>• Voice broadcast</li> <li>• And More.....</li> </ul> |
|--|--|



**Material:** 201 stainless steel + WPC WOOD  
**Dimensions:** L: 195cm / W: 80cm / H: 36/110cm  
**Solar panel:** 54W  
**Battery capacity:** 12V / 55AH  
**Controller type:** MPPT  
**Estimated weight:** 80kg  
**USB charging ports:** 2  
**Wireless charging:** 1 units  
**LED Strip Light:** Warm White/White/RGBW

## WYC1826

**Standard Components Connected Only with NVIDIA AI JETSON**

- |  |  |
|--|--|
| <ul style="list-style-type: none"> <li>• Sensor Alarm</li> <li>• Motion Sensor</li> <li>• Sensor Temperature</li> <li>• Bluetooth Speaker</li> <li>• USB Charger</li> <li>• Wireless Charger</li> <li>• Solar Panel</li> <li>• MPPT Controller</li> <li>• Led Light</li> <li>• Battery</li> <li>• Router</li> <li>• LED SCREEN</li> <li>• GPS</li> </ul> | <p><b>Optional:</b></p> <ul style="list-style-type: none"> <li>• Sensor CO2, .....</li> <li>• Smart Voice Speaker</li> <li>• LED SCREEN</li> <li>• Digital Display</li> <li>• AC-DC Power Inverter</li> <li>• Camera</li> <li>• Cooling System</li> <li>• Trash Compactor Control</li> <li>• Desinfection</li> <li>• Network Notice</li> <li>• Voice broadcast</li> <li>• And More.....</li> </ul> |
|--|--|



**Material:** 201 stainless steel  
**Dimensions:** L: 200cm / W: 55cm / H: 45cm  
**Solar panel:** 90W  
**Battery capacity:** 12V / 55AH  
**Controller type:** MPPT  
**Estimated weight:** 90kg  
**USB charging ports:** 2  
**Wireless charging:** 2 units  
**LED Strip Light:** Warm White/White/RGBW  
**Bluetooth speaker:** 5/12V  
**4G International router**

## WYC1825

**Standard Components Connected Only with NVIDIA AI JETSON**

- |  |  |
|--|--|
| <ul style="list-style-type: none"> <li>• Sensor Alarm</li> <li>• Motion Sensor</li> <li>• Sensor Temperature</li> <li>• Bluetooth Speaker</li> <li>• USB Charger</li> <li>• Wireless Charger</li> <li>• Solar Panel</li> <li>• MPPT Controller</li> <li>• Led Light</li> <li>• Battery</li> <li>• Router</li> <li>• LED SCREEN</li> <li>• GPS</li> </ul> | <p><b>Optional:</b></p> <ul style="list-style-type: none"> <li>• Sensor CO2, .....</li> <li>• Smart Voice Speaker</li> <li>• LED SCREEN</li> <li>• Digital Display</li> <li>• AC-DC Power Inverter</li> <li>• Camera</li> <li>• Cooling System</li> <li>• Trash Compactor Control</li> <li>• Desinfection</li> <li>• Network Notice</li> <li>• Voice broadcast</li> <li>• And More.....</li> </ul> |
|--|--|



**Material:** 201 stainless steel  
**Dimensions:** L: 225cm / W: 54cm / H: 44/73cm  
**Solar panel:** 92W  
**Battery capacity:** 12V / 55AH  
**Controller type:** MPPT  
**Estimated weight:** 90kg  
**USB charging ports:** 2  
**Wireless charging:** 2 units  
**LED Strip Light:** Warm White/White/RGBW  
**Bluetooth speaker:** 5/12V  
**4G International router**

## WYC1829

**Standard Components Connected Only with NVIDIA AI JETSON**

- |  |  |
|--|--|
| <ul style="list-style-type: none"> <li>• Sensor Alarm</li> <li>• Motion Sensor</li> <li>• Sensor Temperature</li> <li>• Bluetooth Speaker</li> <li>• USB Charger</li> <li>• Wireless Charger</li> <li>• Solar Panel</li> <li>• MPPT Controller</li> <li>• Led Light</li> <li>• Battery</li> <li>• Router</li> <li>• LED SCREEN</li> <li>• GPS</li> </ul> | <p><b>Optional:</b></p> <ul style="list-style-type: none"> <li>• Sensor CO2, .....</li> <li>• Smart Voice Speaker</li> <li>• LED SCREEN</li> <li>• Digital Display</li> <li>• AC-DC Power Inverter</li> <li>• Camera</li> <li>• Cooling System</li> <li>• Trash Compactor Control</li> <li>• Desinfection</li> <li>• Network Notice</li> <li>• Voice broadcast</li> <li>• And More.....</li> </ul> |
|--|--|





**Material:** 201 stainless steel + WPC WOOD

**Dimensions:** L: 230cm / W: 45cm / H: 42cm

**Solar panel:** 90W

**Battery capacity:** 12V / 55AH

**Controller type:** MPPT

**Estimated weight:** 110kg

**USB charging ports:** 2

**Wireless charging:** 2 units

**LED Strip Light:** Warm White/White/RGBW

**Advertising Optional:** LED light box / LED display

**Bluetooth speaker:** 5/12V

**4G International router**

## WYC1830A

**Standard Components Connected Only with NVIDIA AI JETSON**

- |  |  |
|--|--|
| <ul style="list-style-type: none"> <li>• Sensor Alarm</li> <li>• Motion Sensor</li> <li>• Sensor Temperature</li> <li>• Bluetooth Speaker</li> <li>• USB Charger</li> <li>• Wireless Charger</li> <li>• Solar Panel</li> <li>• MPPT Controller</li> <li>• Led Light</li> <li>• Battery</li> <li>• Router</li> <li>• LED SCREEN</li> <li>• GPS</li> </ul> | <p><b>Optional:</b></p> <ul style="list-style-type: none"> <li>• Sensor CO2, .....</li> <li>• Smart Voice Speaker</li> <li>• LED SCREEN</li> <li>• Digital Display</li> <li>• AC-DC Power Inverter</li> <li>• Camera</li> <li>• Cooling System</li> <li>• Trash Compactor Control</li> <li>• Desinfection</li> <li>• Network Notice</li> <li>• Voice broadcast</li> <li>• And More.....</li> </ul> |
|--|--|



**Material:** 201 stainless steel + WPC WOOD

**Dimensions:** L: 215cm / W: 60cm / H: 44/79cm

**Solar panel:** 60W

**Battery capacity:** 12V / 55AH

**Controller type:** MPPT

**Estimated weight:** 80kg

**USB charging ports:** 2

**Wireless charging:** 2 units

**LED Strip Light:** Warm White/White/RGBW

**Bluetooth speaker:** 5/12V

**4G International router**

## WYC1835

**Standard Components Connected Only with NVIDIA AI JETSON**

- |  |  |
|--|--|
| <ul style="list-style-type: none"> <li>• Sensor Alarm</li> <li>• Motion Sensor</li> <li>• Sensor Temperature</li> <li>• Bluetooth Speaker</li> <li>• USB Charger</li> <li>• Wireless Charger</li> <li>• Solar Panel</li> <li>• MPPT Controller</li> <li>• Led Light</li> <li>• Battery</li> <li>• Router</li> <li>• LED SCREEN</li> <li>• GPS</li> </ul> | <p><b>Optional:</b></p> <ul style="list-style-type: none"> <li>• Sensor CO2, .....</li> <li>• Smart Voice Speaker</li> <li>• LED SCREEN</li> <li>• Digital Display</li> <li>• AC-DC Power Inverter</li> <li>• Camera</li> <li>• Cooling System</li> <li>• Trash Compactor Control</li> <li>• Desinfection</li> <li>• Network Notice</li> <li>• Voice broadcast</li> <li>• And More.....</li> </ul> |
|--|--|



## WYC1830B

**Standard Components Connected Only with NVIDIA AI JETSON**

- |  |  |
|--|--|
| <ul style="list-style-type: none"> <li>• Sensor Alarm</li> <li>• Motion Sensor</li> <li>• Sensor Temperature</li> <li>• Bluetooth Speaker</li> <li>• USB Charger</li> <li>• Wireless Charger</li> <li>• Solar Panel</li> <li>• MPPT Controller</li> <li>• Led Light</li> <li>• Battery</li> <li>• Router</li> <li>• LED SCREEN</li> <li>• GPS</li> </ul> | <p><b>Optional:</b></p> <ul style="list-style-type: none"> <li>• Sensor CO2, .....</li> <li>• Smart Voice Speaker</li> <li>• LED SCREEN</li> <li>• Digital Display</li> <li>• AC-DC Power Inverter</li> <li>• Camera</li> <li>• Cooling System</li> <li>• Trash Compactor Control</li> <li>• Desinfection</li> <li>• Network Notice</li> <li>• Voice broadcast</li> <li>• And More.....</li> </ul> |
|--|--|

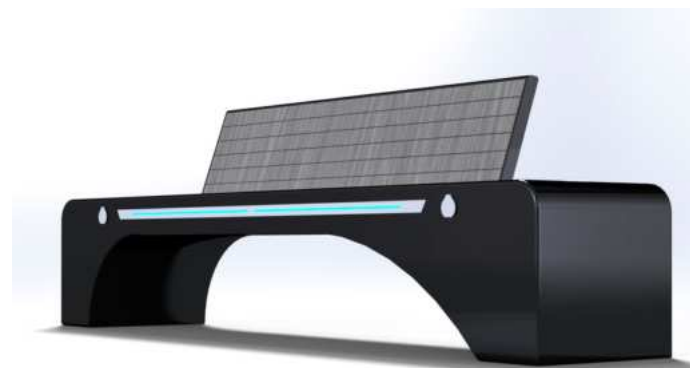

**New generation bench with smart system integrated and smart hydraulic irrigation system.**

**Material:** 201 stainless steel + WPC WOOD

**Dimensions:** L: 290cm / W: 290cm / H: 67cm

**Solar panel:** 360W

**Battery capacity:** 12V / 200AH

**Controller type:** MPPT

**Estimated weight:** 270kg

**USB charging ports:** 8

**Wireless charging:** 4 units

**LED Spot Light:** Warm White/White/RGBW

**Bluetooth speaker:** 5/12V

**4G International router**

## WYC1855

**Standard Components Connected Only with NVIDIA AI JETSON**

- |  |  |
|--|--|
| <ul style="list-style-type: none"> <li>• Sensor Alarm</li> <li>• Motion Sensor</li> <li>• Sensor Temperature</li> <li>• Bluetooth Speaker</li> <li>• USB Charger</li> <li>• Wireless Charger</li> <li>• Solar Panel</li> <li>• MPPT Controller</li> <li>• Led Light</li> <li>• Battery</li> <li>• Router</li> <li>• LED SCREEN</li> <li>• GPS</li> </ul> | <p><b>Optional:</b></p> <ul style="list-style-type: none"> <li>• Sensor CO2, .....</li> <li>• Smart Voice Speaker</li> <li>• LED SCREEN</li> <li>• Digital Display</li> <li>• AC-DC Power Inverter</li> <li>• Camera</li> <li>• Cooling System</li> <li>• Trash Compactor Control</li> <li>• Desinfection</li> <li>• Network Notice</li> <li>• Voice broadcast</li> <li>• And More.....</li> </ul> |
|--|--|





# WYC1901

## Standard Components Connected Only with NVIDIA AI JETSON

- |  |   |
|--|---|
| <ul style="list-style-type: none"> <li>• Sensor Alarm</li> <li>• Motion Sensor</li> <li>• Sensor Temperature</li> <li>• Bluetooth Speaker</li> <li>• USB Charger</li> <li>• Wireless Charger</li> <li>• Solar Panel</li> <li>• MPPT Controller</li> <li>• Led Light</li> <li>• Battery</li> <li>• Router</li> <li>• LED SCREEN</li> <li>• GPS</li> </ul> | <b>Optional:</b> <ul style="list-style-type: none"> <li>• Sensor CO2, .....</li> <li>• Smart Voice Speaker</li> <li>• LED SCREEN</li> <li>• Digital Display</li> <li>• AC-DC Power Inverter</li> <li>• Camera</li> <li>• Cooling System</li> <li>• Trash Compactor Control</li> <li>• Desinfection</li> <li>• Network Notice</li> <li>• Voice broadcast</li> <li>• And More.....</li> </ul> |
|--|---|

Material: 201 stainless steel  
 Dimensions: L: 200cm / W: 55cm / H: 45cm  
 Solar panel: 90W  
 Battery capacity: 12V / 55AH  
 Controller type: MPPT  
 Estimated weight: 80kg  
 USB charging ports: 4  
 Wireless charging: 1units  
 LED Strip Light: Warm White/White/RGBW  
 Advertising Optional: LED light box / LED display  
 Bluetooth speaker: 5/12V  
 4G International router



# WYC1902A

## Standard Components Connected Only with NVIDIA AI JETSON

- |  |   |
|--|---|
| <ul style="list-style-type: none"> <li>• Sensor Alarm</li> <li>• Motion Sensor</li> <li>• Sensor Temperature</li> <li>• Bluetooth Speaker</li> <li>• USB Charger</li> <li>• Wireless Charger</li> <li>• Solar Panel</li> <li>• MPPT Controller</li> <li>• Led Light</li> <li>• Battery</li> <li>• Router</li> <li>• LED SCREEN</li> <li>• GPS</li> </ul> | <b>Optional:</b> <ul style="list-style-type: none"> <li>• Sensor CO2, .....</li> <li>• Smart Voice Speaker</li> <li>• LED SCREEN</li> <li>• Digital Display</li> <li>• AC-DC Power Inverter</li> <li>• Camera</li> <li>• Cooling System</li> <li>• Trash Compactor Control</li> <li>• Desinfection</li> <li>• Network Notice</li> <li>• Voice broadcast</li> <li>• And More.....</li> </ul> |
|--|---|

Material: 201 stainless steel + WPC WOOD  
 Dimensions: L: 180cm / W: 46cm / H: 48cm  
 Solar panel: 90W  
 Battery capacity: 12V / 55AH  
 Controller type: MPPT  
 Estimated weight: 70kg  
 USB charging ports: 4  
 Wireless charging: 2 units  
 LED Strip Light: Warm White/White/RGBW  
 Advertising Optional: LED light box / LED display  
 Bluetooth speaker: 5/12V  
 4G International router



# WYC1902

## Standard Components Connected Only with NVIDIA AI JETSON

- |  |   |
|--|---|
| <ul style="list-style-type: none"> <li>• Sensor Alarm</li> <li>• Motion Sensor</li> <li>• Sensor Temperature</li> <li>• Bluetooth Speaker</li> <li>• USB Charger</li> <li>• Wireless Charger</li> <li>• Solar Panel</li> <li>• MPPT Controller</li> <li>• Led Light</li> <li>• Battery</li> <li>• Router</li> <li>• LED SCREEN</li> <li>• GPS</li> </ul> | <b>Optional:</b> <ul style="list-style-type: none"> <li>• Sensor CO2, .....</li> <li>• Smart Voice Speaker</li> <li>• LED SCREEN</li> <li>• Digital Display</li> <li>• AC-DC Power Inverter</li> <li>• Camera</li> <li>• Cooling System</li> <li>• Trash Compactor Control</li> <li>• Desinfection</li> <li>• Network Notice</li> <li>• Voice broadcast</li> <li>• And More.....</li> </ul> |
|--|---|

Material: 201 stainless steel + WPC WOOD  
 Dimensions: L: 180cm / W: 46cm / H: 48cm  
 Solar panel: 90W  
 Battery capacity: 12V / 55AH  
 Controller type: MPPT  
 Estimated weight: 70kg  
 USB charging ports: 4  
 Wireless charging: 2 units  
 LED Strip Light: Warm White/White/RGBW  
 Advertising Optional: LED light box / LED display  
 Bluetooth speaker: 5/12V  
 4G International router



# WYC1903A

## Standard Components Connected Only with NVIDIA AI JETSON

- |  |   |
|--|---|
| <ul style="list-style-type: none"> <li>• Sensor Alarm</li> <li>• Motion Sensor</li> <li>• Sensor Temperature</li> <li>• Bluetooth Speaker</li> <li>• USB Charger</li> <li>• Wireless Charger</li> <li>• Solar Panel</li> <li>• MPPT Controller</li> <li>• Led Light</li> <li>• Battery</li> <li>• Router</li> <li>• LED SCREEN</li> <li>• GPS</li> </ul> | <b>Optional:</b> <ul style="list-style-type: none"> <li>• Sensor CO2, .....</li> <li>• Smart Voice Speaker</li> <li>• LED SCREEN</li> <li>• Digital Display</li> <li>• AC-DC Power Inverter</li> <li>• Camera</li> <li>• Cooling System</li> <li>• Trash Compactor Control</li> <li>• Desinfection</li> <li>• Network Notice</li> <li>• Voice broadcast</li> <li>• And More.....</li> </ul> |
|--|---|

Dimensions: L- 181cm, W- 55cm, H- 45/73cm  
 Solar Panel: 90W  
 Battery capacity: 12V / 55AH  
 Controller Type: MPPT  
 Weight: estimated 60kg  
 USB charging: 2  
 Wireless charging: 2  
 Ambient light: LED strip RGBW/Warm White  
 Bluetooth speaker: 5/12V  
 Wi-Fi: 4G/International router





# WYC1904

## Standard Components Connected Only with NVIDIA AI JETSON

- |  |  |
|--|--|
| <ul style="list-style-type: none"> <li>• Sensor Alarm</li> <li>• Motion Sensor</li> <li>• Sensor Temperature</li> <li>• Bluetooth Speaker</li> <li>• USB Charger</li> <li>• Wireless Charger</li> <li>• Solar Panel</li> <li>• MPPT Controller</li> <li>• Led Light</li> <li>• Battery</li> <li>• Router</li> <li>• LED SCREEN</li> <li>• GPS</li> </ul> | <p><b>Optional:</b></p> <ul style="list-style-type: none"> <li>• Sensor CO2, .....</li> <li>• Smart Voice Speaker</li> <li>• LED SCREEN</li> <li>• Digital Display</li> <li>• AC-DC Power Inverter</li> <li>• Camera</li> <li>• Cooling System</li> <li>• Trash Compactor Control</li> <li>• Desinfection</li> <li>• Network Notice</li> <li>• Voice broadcast</li> <li>• And More.....</li> </ul> |
|--|--|

Material: 201 stainless steel + WPC WOOD  
 Dimensions: L: 170cm / W: 45cm / H: 45cm  
 Solar panel: 90W  
 Battery capacity: 12V / 55AH  
 Controller type: MPPT  
 Estimated weight: 70kg  
 USB charging ports: 2  
 Wireless charging: 2 units  
 LED Strip Light: Warm White/White/RGBW  
 Bluetooth speaker: 5/12V  
 4G International router

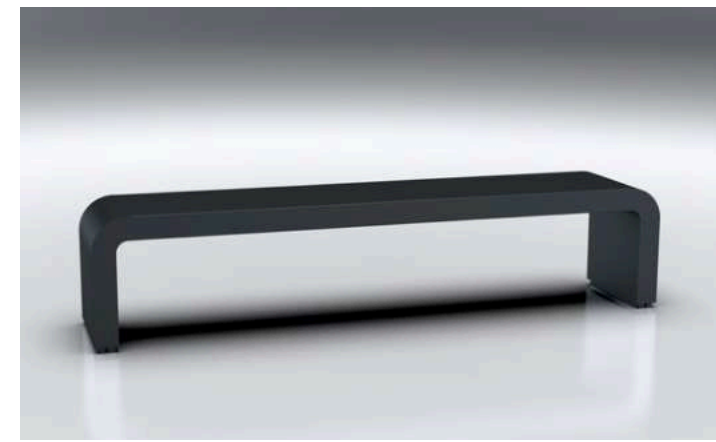

# WYC1908E

Material: 201 stainless steel  
 Dimensions: L: 204cm / W: 45cm / H: 45cm  
 Estimated weight: 80kg



# WYC1908D

## Standard Components Connected Only with NVIDIA AI JETSON

- |  |  |
|--|--|
| <ul style="list-style-type: none"> <li>• Sensor Alarm</li> <li>• Motion Sensor</li> <li>• Sensor Temperature</li> <li>• Bluetooth Speaker</li> <li>• USB Charger</li> <li>• Wireless Charger</li> <li>• Solar Panel</li> <li>• MPPT Controller</li> <li>• Led Light</li> <li>• Battery</li> <li>• Router</li> <li>• LED SCREEN</li> <li>• GPS</li> </ul> | <p><b>Optional:</b></p> <ul style="list-style-type: none"> <li>• Sensor CO2, .....</li> <li>• Smart Voice Speaker</li> <li>• LED SCREEN</li> <li>• Digital Display</li> <li>• AC-DC Power Inverter</li> <li>• Camera</li> <li>• Cooling System</li> <li>• Trash Compactor Control</li> <li>• Desinfection</li> <li>• Network Notice</li> <li>• Voice broadcast</li> <li>• And More.....</li> </ul> |
|--|--|

Material: 201 stainless steel  
 Dimensions: L: 204cm / W: 45cm / H: 45cm  
 Solar panel: 90W  
 Battery capacity: 12V / 55AH  
 Controller type: MPPT  
 Estimated weight: 80kg  
 USB charging ports: 2  
 Wireless charging: 2 units  
 LED Strip Light: Warm White/White/RGBW  
 Advertising: Led light Box/Led Screen Optional  
 Bluetooth speaker: 5/12V  
 4G International router



# WYC1908F

Material: 201 stainless steel + WPC WOOD  
 Dimensions: L-204cm / W: 45cm / H:45cm  
 Estimated weight: 80kg





# WYC1908G

**Material:** 201 stainless steel + WPC WOOD  
**Dimensions:** L: 204cm / W: 55cm / H: 45-80cm  
**Estimated weight:** 90kg



# WYC1909C

**Standard Components Connected Only with NVIDIA AI JETSON**

- |  |  |
|--|--|
| <ul style="list-style-type: none"> <li>• Sensor Alarm</li> <li>• Motion Sensor</li> <li>• Sensor Temperature</li> <li>• Bluetooth Speaker</li> <li>• USB Charger</li> <li>• Wireless Charger</li> <li>• Solar Panel</li> <li>• MPPT Controller</li> <li>• Led Light</li> <li>• Battery</li> <li>• Router</li> <li>• LED SCREEN</li> <li>• GPS</li> </ul> | <p><b>Optional:</b></p> <ul style="list-style-type: none"> <li>• Sensor CO2, .....</li> <li>• Smart Voice Speaker</li> <li>• LED SCREEN</li> <li>• Digital Display</li> <li>• AC-DC Power Inverter</li> <li>• Camera</li> <li>• Cooling System</li> <li>• Trash Compactor Control</li> <li>• Desinfection</li> <li>• Network Notice</li> <li>• Voice broadcast</li> <li>• And More.....</li> </ul> |
|--|--|

**Material:** 201 stainless steel + WPC WOOD  
**Dimensions:** L: 204cm / W: 55cm / H: 45-80cm  
**Solar panel:** 90W  
**Battery capacity:** 12V / 55AH  
**Controller type:** MPPT  
**Estimated weight:** 100kg  
**USB charging ports:** 2  
**Wireless charging:** 2 units  
**LED Strip Light:** Warm White/White/RGBW  
**Advertising:** Led light Box/Led Screen Optional  
**Bluetooth speaker:** 5/12V  
**4G International router**



# WYC1909B

**Standard Components Connected Only with NVIDIA AI JETSON**

- |  |  |
|--|--|
| <ul style="list-style-type: none"> <li>• Sensor Alarm</li> <li>• Motion Sensor</li> <li>• Sensor Temperature</li> <li>• Bluetooth Speaker</li> <li>• USB Charger</li> <li>• Wireless Charger</li> <li>• Solar Panel</li> <li>• MPPT Controller</li> <li>• Led Light</li> <li>• Battery</li> <li>• Router</li> <li>• LED SCREEN</li> <li>• GPS</li> </ul> | <p><b>Optional:</b></p> <ul style="list-style-type: none"> <li>• Sensor CO2, .....</li> <li>• Smart Voice Speaker</li> <li>• LED SCREEN</li> <li>• Digital Display</li> <li>• AC-DC Power Inverter</li> <li>• Camera</li> <li>• Cooling System</li> <li>• Trash Compactor Control</li> <li>• Desinfection</li> <li>• Network Notice</li> <li>• Voice broadcast</li> <li>• And More.....</li> </ul> |
|--|--|

**Material:** 201 stainless steel + WPC WOOD  
**Dimensions:** L-204cm / W: 45cm / H:45cm  
**Solar panel:** 90W  
**Battery capacity:** 12V / 55AH  
**Controller Type:** MPPT  
**Estimated weight:** 80kg  
**USB charging:** 2  
**Wireless charging:** 2 units  
**LED Strip light:** Warm White/White/RGBW  
**Bluetooth speaker:** 5/12V  
**Wi-Fi:** 4G/International router

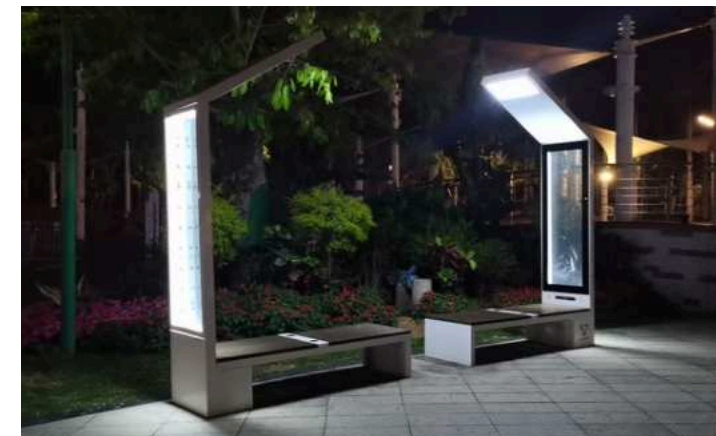

# WYC1916

**Standard Components Connected Only with NVIDIA AI JETSON**

- |  |  |
|--|--|
| <ul style="list-style-type: none"> <li>• Sensor Alarm</li> <li>• Motion Sensor</li> <li>• Sensor Temperature</li> <li>• Bluetooth Speaker</li> <li>• USB Charger</li> <li>• Wireless Charger</li> <li>• Solar Panel</li> <li>• MPPT Controller</li> <li>• Led Light</li> <li>• Battery</li> <li>• Router</li> <li>• LED SCREEN</li> <li>• GPS</li> </ul> | <p><b>Optional:</b></p> <ul style="list-style-type: none"> <li>• Sensor CO2, .....</li> <li>• Smart Voice Speaker</li> <li>• LED SCREEN</li> <li>• Digital Display</li> <li>• AC-DC Power Inverter</li> <li>• Camera</li> <li>• Cooling System</li> <li>• Trash Compactor Control</li> <li>• Desinfection</li> <li>• Network Notice</li> <li>• Voice broadcast</li> <li>• And More.....</li> </ul> |
|--|--|

**Material:** 201 stainless steel + WPC WOOD  
**Dimensions:** L: 203cm / W: 68.6cm / H: 309cm  
**Solar panel:** 135W  
**Battery capacity:** 12V / 55AH  
**Controller type:** MPPT  
**Estimated weight:** 180kg  
**USB charging ports:** 2  
**Wireless charging:** 2 units  
**LED Spot Light:** Warm White/White/RGBW  
**Advertising:** LED light box / LED display Optional  
**Bluetooth speaker:** 5/12V  
**4G International router**





**Hybrid System: Solar panel + AC POWER**  
**Material: 201 stainless steel + WPC WOOD**  
**Dimensions: L: 203cm / W: 68.6cm / H: 309cm**  
**Solar panel: 135W**  
**Battery capacity: 12V / 55AH**  
**Controller type: MPPT**  
**Estimated weight: 180kg**  
**USB charging ports: 2**  
**Wireless charging: 2 units**  
**LED Spot Light: Warm White/White/RGBW**  
**Advertising: LED light box / LED display Optional**  
**Charging Scooter: 2**  
**Bluetooth speaker: 5/12V**  
**4G International router**

# WYC1916A

**Standard Components Connected Only with NVIDIA AI JETSON**

- |  |  |
|--|--|
| <ul style="list-style-type: none"> <li>• Sensor Alarm</li> <li>• Motion Sensor</li> <li>• Sensor Temperature</li> <li>• Bluetooth Speaker</li> <li>• USB Charger</li> <li>• Wireless Charger</li> <li>• Solar Panel</li> <li>• MPPT Controller</li> <li>• Led Light</li> <li>• Battery</li> <li>• Router</li> <li>• LED SCREEN</li> <li>• GPS</li> </ul> | <p><b>Optional:</b></p> <ul style="list-style-type: none"> <li>• Sensor CO2, .....</li> <li>• Smart Voice Speaker</li> <li>• LED SCREEN</li> <li>• Digital Display</li> <li>• AC-DC Power Inverter</li> <li>• Camera</li> <li>• Cooling System</li> <li>• Trash Compactor Control</li> <li>• Desinfection</li> <li>• Network Notice</li> <li>• Voice broadcast</li> <li>• And More.....</li> </ul> |
|--|--|



# WYC1916B

**Standard Components Connected Only with NVIDIA AI JETSON**

- |  |  |
|--|--|
| <ul style="list-style-type: none"> <li>• Sensor Alarm</li> <li>• Motion Sensor</li> <li>• Sensor Temperature</li> <li>• Bluetooth Speaker</li> <li>• USB Charger</li> <li>• Wireless Charger</li> <li>• Solar Panel</li> <li>• MPPT Controller</li> <li>• Led Light</li> <li>• Battery</li> <li>• Router</li> <li>• LED SCREEN</li> <li>• GPS</li> </ul> | <p><b>Optional:</b></p> <ul style="list-style-type: none"> <li>• Sensor CO2, .....</li> <li>• Smart Voice Speaker</li> <li>• LED SCREEN</li> <li>• Digital Display</li> <li>• AC-DC Power Inverter</li> <li>• Camera</li> <li>• Cooling System</li> <li>• Trash Compactor Control</li> <li>• Desinfection</li> <li>• Network Notice</li> <li>• Voice broadcast</li> <li>• And More.....</li> </ul> |
|--|--|

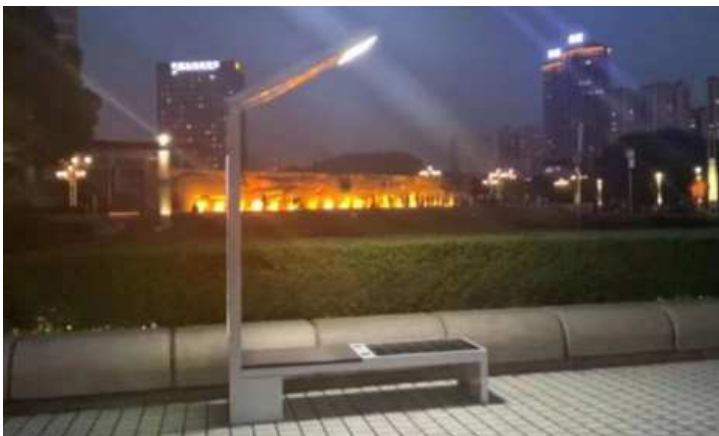

**Material: 201 stainless steel + WPC WOOD**  
**Dimensions: L: 203cm / W: 68.6cm / H: 309cm**  
**Solar panel: 2 Solar Panel 135W\*2 - 270W**  
**Battery capacity: 12V / 110AH**  
**Controller type: MPPT**  
**USB charging ports: 4**  
**Wireless charging: 2 units**  
**LED Spot Light: Warm White/White/RGBW**  
**Display: One 18.5" LCD screen on top front, 400lm**  
**Advertising: 2 LED light box**  
**Bluetooth speaker: 5/12V**  
**4G International router**



# Solar Smart Bench - SB1051

SELS COMPANY - OFFICIAL PARTNER  
 MANUFACTURE - ASSEMBLY PROCESS

**SELS MODEL EXCLUSIVELY FOR USA MARKET.**

Base product manufactured in Adlis/Weiyin factory and assembly manufacture for final products in SELS Factory (USA).

For more information you can contact Adlis/Weiyin Company.  
[sales@solarbenchchina.com](mailto:sales@solarbenchchina.com)

For more information you can contact SELS Company.  
[customerservice@selssolar.com](mailto:customerservice@selssolar.com)



Introducing the **SB1051**: New state-of-the-art Solar Smart Bench design.

This cutting-edge product seamlessly blends sustainability and functionality, with USB, USB-C, and wireless charging capabilities.

The solar-powered design ensures eco-friendly energy usage, making it an ideal solution for outdoor spaces.

The roof provides shade, enhancing user comfort during charging sessions. With versatile connectivity options, including USB and USB-C ports, as well as wireless charging functionality, the SB1051 accommodates a wide range of devices.

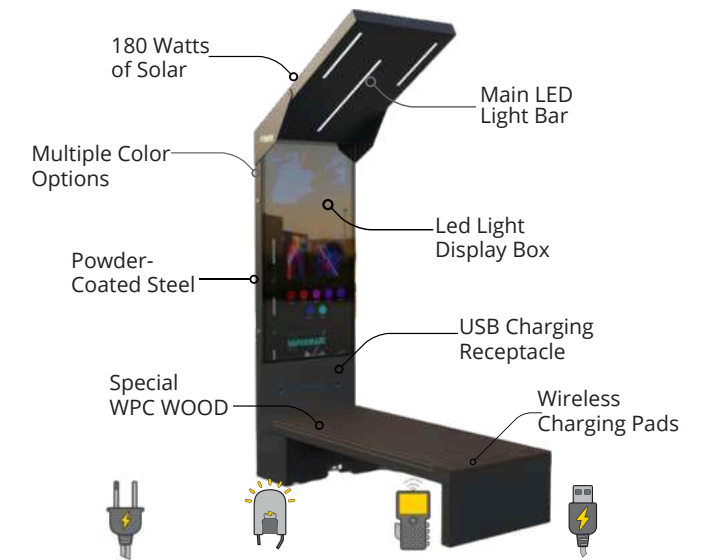

## COMPONENTS & ADVANTAGES

**BATTERY LITHIUM LITHIUM LIFEPO4**

The eco-friendly and safe **LiFePO4** battery improves the cyclic charge and discharge over 2000 times and has a life span of more than 10 years.

**MPPT / SMART CONTROLLER 97% CHARGING EFFICIENCY**

MPPT (Maximum Power Point Tracking) controller automatically track the maximum power point according to the weather variation.

**I Believe This Step  
Will Make a  
Difference In Our  
Business**



## How We Work

**01**

### **Official Distributor**

Official Distributor: Without exclusivity for the entire duration of the contract (24 months).

For official distributors, special services, and special requirement (Special Contract 2 Years)

**02**

### **Normal Client**

The client who wants to promote our products, sign the NDA and the commercial agreements. Choose 10-15 products from our catalog that he can promote.

Normal customer with sale of our products at FOB Prices with some advantages in representing our products.

**03**

### **Compleat Service**

Special service for clients and companies that do not go through our distributors. They buyour products directly from our company.

We offer Complete service: Manufacturing, CIF shipments, receiving the cargo at the customer's location, installation, configuration and total warranty with maintenance service.



**Material:** 201 stainless steel + WPC wood  
**Dimensions:** L- 223cm, W- 55cm, H- 247.2cm

- Solar Panel:** 90W
- Battery capacity:** 12V / 55AH
- Controller Type:** MPPT
- Weight:** estimated 180kg
- USB charging:** 4
- Wireless charging:** 2
- Ambient light:** LED spot light
- Advertising display:** LED light box and monochrome LED display screen optional
- Bluetooth speaker:** 5/12V
- Wi-Fi:** 4G/International router

# WYC1917

## Standard Components Connected Only with NVIDIA AI JETSON

- |  |  |
|--|--|
| <ul style="list-style-type: none"> <li>• Sensor Alarm</li> <li>• Motion Sensor</li> <li>• Sensor Temperature</li> <li>• Bluetooth Speaker</li> <li>• USB Charger</li> <li>• Wireless Charger</li> <li>• Solar Panel</li> <li>• MPPT Controller</li> <li>• Led Light</li> <li>• Battery</li> <li>• Router</li> <li>• LED SCREEN</li> <li>• GPS</li> </ul> | <p><b>Optional:</b></p> <ul style="list-style-type: none"> <li>• Sensor CO2, .....</li> <li>• Smart Voice Speaker</li> <li>• LED SCREEN</li> <li>• Digital Display</li> <li>• AC-DC Power Inverter</li> <li>• Camera</li> <li>• Cooling System</li> <li>• Trash Compactor Control</li> <li>• Desinfection</li> <li>• Network Notice</li> <li>• Voice broadcast</li> <li>• And More.....</li> </ul> |
|--|--|

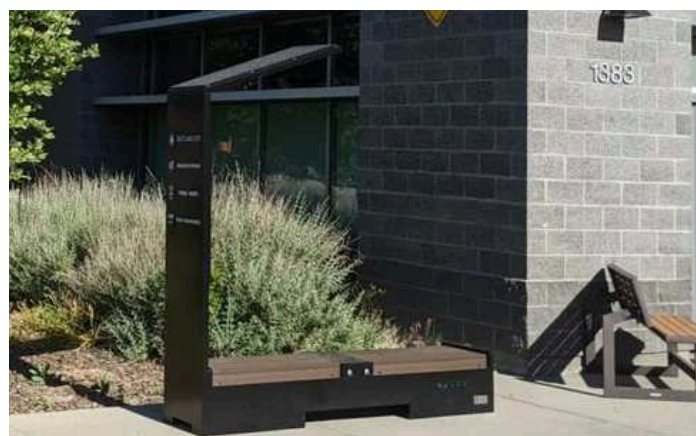

**Material:** 201 stainless steel + WPC WOOD  
**Dimensions:** L: 203cm / W: 68.6cm / H: 250cm

- Solar panel:** 200W
- Battery capacity:** 12V / 55AH
- Controller type:** MPPT
- Estimated weight:** 190kg
- USB charging ports:** 4
- Wireless charging:** 2 units
- LED Spot Light:** Warm White/White/RGBW
- Advertising:** 1 LED light box / LED display Optional
- Bluetooth speaker:** 5/12V
- 4G International router**

# WYC1919

## Standard Components Connected Only with NVIDIA AI JETSON

- |  |  |
|--|--|
| <ul style="list-style-type: none"> <li>• Sensor Alarm</li> <li>• Motion Sensor</li> <li>• Sensor Temperature</li> <li>• Bluetooth Speaker</li> <li>• USB Charger</li> <li>• Wireless Charger</li> <li>• Solar Panel</li> <li>• MPPT Controller</li> <li>• Led Light</li> <li>• Battery</li> <li>• Router</li> <li>• LED SCREEN</li> <li>• GPS</li> </ul> | <p><b>Optional:</b></p> <ul style="list-style-type: none"> <li>• Sensor CO2, .....</li> <li>• Smart Voice Speaker</li> <li>• LED SCREEN</li> <li>• Digital Display</li> <li>• AC-DC Power Inverter</li> <li>• Camera</li> <li>• Cooling System</li> <li>• Trash Compactor Control</li> <li>• Desinfection</li> <li>• Network Notice</li> <li>• Voice broadcast</li> <li>• And More.....</li> </ul> |
|--|--|



**Material:** 201 stainless steel + imitation wood paint  
**Dimensions:** L- 210cm, W- 50cm, H- 45/240cm

- Solar Panel:** 90W
- Battery capacity:** 12V / 55AH
- Controller Type:** MPPT
- Weight:** estimated 60kg
- USB charging:** 2
- Wireless charging:** 2
- Ambient light:** LED strip RGBW/Warm White
- Bluetooth speaker:** 5/12V
- Wi-Fi:** 4G/International router
- Battery remaining capacity display**

# WYC1918

## Standard Components Connected Only with NVIDIA AI JETSON

- |  |  |
|--|--|
| <ul style="list-style-type: none"> <li>• Sensor Alarm</li> <li>• Motion Sensor</li> <li>• Sensor Temperature</li> <li>• Bluetooth Speaker</li> <li>• USB Charger</li> <li>• Wireless Charger</li> <li>• Solar Panel</li> <li>• MPPT Controller</li> <li>• Led Light</li> <li>• Battery</li> <li>• Router</li> <li>• LED SCREEN</li> <li>• GPS</li> </ul> | <p><b>Optional:</b></p> <ul style="list-style-type: none"> <li>• Sensor CO2, .....</li> <li>• Smart Voice Speaker</li> <li>• LED SCREEN</li> <li>• Digital Display</li> <li>• AC-DC Power Inverter</li> <li>• Camera</li> <li>• Cooling System</li> <li>• Trash Compactor Control</li> <li>• Desinfection</li> <li>• Network Notice</li> <li>• Voice broadcast</li> <li>• And More.....</li> </ul> |
|--|--|

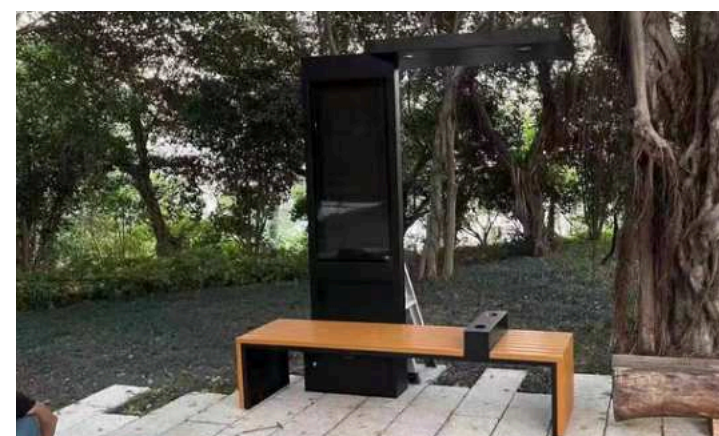

**Material:** 201 stainless steel + WPC WOOD  
**Dimensions:** L: 200cm / W: 58cm / H: 220cm

- Solar panel:** 100W
- Battery capacity:** 12V / 55AH
- Controller type:** MPPT
- Estimated weight:** 190kg
- USB charging ports:** 4
- Wireless charging:** 2 units
- LED Spot Light:** Warm White/White/RGBW
- Advertising:** LED light box Optional / LED display Optional
- Bluetooth speaker:** 5/12V
- 4G International router**

# WYC1920

## Standard Components Connected Only with NVIDIA AI JETSON

- |  |  |
|--|--|
| <ul style="list-style-type: none"> <li>• Sensor Alarm</li> <li>• Motion Sensor</li> <li>• Sensor Temperature</li> <li>• Bluetooth Speaker</li> <li>• USB Charger</li> <li>• Wireless Charger</li> <li>• Solar Panel</li> <li>• MPPT Controller</li> <li>• Led Light</li> <li>• Battery</li> <li>• Router</li> <li>• LED SCREEN</li> <li>• GPS</li> </ul> | <p><b>Optional:</b></p> <ul style="list-style-type: none"> <li>• Sensor CO2, .....</li> <li>• Smart Voice Speaker</li> <li>• LED SCREEN</li> <li>• Digital Display</li> <li>• AC-DC Power Inverter</li> <li>• Camera</li> <li>• Cooling System</li> <li>• Trash Compactor Control</li> <li>• Desinfection</li> <li>• Network Notice</li> <li>• Voice broadcast</li> <li>• And More.....</li> </ul> |
|--|--|





**Material:** 304 stainless steel + WPC WOOD  
**Dimensions:** L: 241cm / W: 69cm / H: 45/84/216cm  
**Solar panel:** 160W  
**Battery capacity:** 12V / 55AH  
**Controller type:** MPPT  
**Estimated weight:** 130kg  
**USB charging ports:** 3  
**Wireless charging:** 2 units  
**LED Strip Light:** Warm White/White/RGBW  
**Bluetooth speaker:** 5/12V  
**4G International router**

## WYC1926

### Standard Components Connected Only with NVIDIA AI JETSON

- |  |   |
|--|---|
| <ul style="list-style-type: none"> <li>• Sensor Alarm</li> <li>• Motion Sensor</li> <li>• Sensor Temperature</li> <li>• Bluetooth Speaker</li> <li>• USB Charger</li> <li>• Wireless Charger</li> <li>• Solar Panel</li> <li>• MPPT Controller</li> <li>• Led Light</li> <li>• Battery</li> <li>• Router</li> <li>• LED SCREEN</li> <li>• GPS</li> </ul> | <b>Optional:</b> <ul style="list-style-type: none"> <li>• Sensor CO2, .....</li> <li>• Smart Voice Speaker</li> <li>• LED SCREEN</li> <li>• Digital Display</li> <li>• AC-DC Power Inverter</li> <li>• Camera</li> <li>• Cooling System</li> <li>• Trash Compactor Control</li> <li>• Desinfection</li> <li>• Network Notice</li> <li>• Voice broadcast</li> <li>• And More.....</li> </ul> |
|--|---|



**Material:** 304 stainless steel + WPC WOOD  
**Dimensions:** L: 241cm / W: 69cm / H: 45/84/216cm  
**Solar panel:** 162W  
**Battery capacity:** 12V / 55AH\*2  
**Controller type:** MPPT  
**Estimated weight:** 160kg  
**Electric bike charging sockets / Bike Racks / Air Pump**  
**USB charging ports:** 3  
**Wireless charging:** 2 units  
**LED Strip Light:** Warm White/White/RGBW  
**Bluetooth speaker:** 5/12V  
**4G International router**

## WYC1928

### Standard Components Connected Only with NVIDIA AI JETSON

- |  |   |
|--|---|
| <ul style="list-style-type: none"> <li>• Sensor Alarm</li> <li>• Motion Sensor</li> <li>• Sensor Temperature</li> <li>• Bluetooth Speaker</li> <li>• USB Charger</li> <li>• Wireless Charger</li> <li>• Solar Panel</li> <li>• MPPT Controller</li> <li>• Led Light</li> <li>• Battery</li> <li>• Router</li> <li>• LED SCREEN</li> <li>• GPS</li> </ul> | <b>Optional:</b> <ul style="list-style-type: none"> <li>• Sensor CO2, .....</li> <li>• Smart Voice Speaker</li> <li>• LED SCREEN</li> <li>• Digital Display</li> <li>• AC-DC Power Inverter</li> <li>• Camera</li> <li>• Cooling System</li> <li>• Trash Compactor Control</li> <li>• Desinfection</li> <li>• Network Notice</li> <li>• Voice broadcast</li> <li>• And More.....</li> </ul> |
|--|---|



**Material:** 304 stainless steel + WPC WOOD  
**Dimensions:** L: 220cm / W: 53cm / H: 45/73/230cm  
**Solar panel:** 160W  
**Battery capacity:** 12V / 85AH  
**Controller type:** MPPT  
**Estimated weight:** 130kg  
**USB charging ports:** 3  
**Wireless charging:** 2 units  
**LED Strip Light:** Warm White/White/RGBW  
**Bluetooth speaker:** 5/12V  
**4G International router**

## WYC1927

### Standard Components Connected Only with NVIDIA AI JETSON

- |  |   |
|--|---|
| <ul style="list-style-type: none"> <li>• Sensor Alarm</li> <li>• Motion Sensor</li> <li>• Sensor Temperature</li> <li>• Bluetooth Speaker</li> <li>• USB Charger</li> <li>• Wireless Charger</li> <li>• Solar Panel</li> <li>• MPPT Controller</li> <li>• Led Light</li> <li>• Battery</li> <li>• Router</li> <li>• LED SCREEN</li> <li>• GPS</li> </ul> | <b>Optional:</b> <ul style="list-style-type: none"> <li>• Sensor CO2, .....</li> <li>• Smart Voice Speaker</li> <li>• LED SCREEN</li> <li>• Digital Display</li> <li>• AC-DC Power Inverter</li> <li>• Camera</li> <li>• Cooling System</li> <li>• Trash Compactor Control</li> <li>• Desinfection</li> <li>• Network Notice</li> <li>• Voice broadcast</li> <li>• And More.....</li> </ul> |
|--|---|



**Material:** 201 stainless steel + WPC WOOD  
**Dimensions:** L: 218cm / W: 45cm / H: 46/88/220cm  
**Solar panel:** 144W  
**Battery capacity:** 12V / 55AH  
**Controller type:** MPPT  
**Estimated weight:** 180kg  
**USB charging ports:** 2  
**Wireless charging:** 2 units  
**LED Strip Light:** Warm White/White/RGBW  
**Bluetooth speaker:** 5/12V  
**4G International router**

## WYC2021

### Standard Components Connected Only with NVIDIA AI JETSON

- |  |   |
|--|---|
| <ul style="list-style-type: none"> <li>• Sensor Alarm</li> <li>• Motion Sensor</li> <li>• Sensor Temperature</li> <li>• Bluetooth Speaker</li> <li>• USB Charger</li> <li>• Wireless Charger</li> <li>• Solar Panel</li> <li>• MPPT Controller</li> <li>• Led Light</li> <li>• Battery</li> <li>• Router</li> <li>• LED SCREEN</li> <li>• GPS</li> </ul> | <b>Optional:</b> <ul style="list-style-type: none"> <li>• Sensor CO2, .....</li> <li>• Smart Voice Speaker</li> <li>• LED SCREEN</li> <li>• Digital Display</li> <li>• AC-DC Power Inverter</li> <li>• Camera</li> <li>• Cooling System</li> <li>• Trash Compactor Control</li> <li>• Desinfection</li> <li>• Network Notice</li> <li>• Voice broadcast</li> <li>• And More.....</li> </ul> |
|--|---|





# WYC2021A

## Standard Components Connected Only with NVIDIA AI JETSON

- |  |   |
|--|---|
| <ul style="list-style-type: none"> <li>• Sensor Alarm</li> <li>• Motion Sensor</li> <li>• Sensor Temperature</li> <li>• Bluetooth Speaker</li> <li>• USB Charger</li> <li>• Wireless Charger</li> <li>• Solar Panel</li> <li>• MPPT Controller</li> <li>• Led Light</li> <li>• Battery</li> <li>• Router</li> <li>• LED SCREEN</li> <li>• GPS</li> </ul> | <b>Optional:</b> <ul style="list-style-type: none"> <li>• Sensor CO2, .....</li> <li>• Smart Voice Speaker</li> <li>• LED SCREEN</li> <li>• Digital Display</li> <li>• AC-DC Power Inverter</li> <li>• Camera</li> <li>• Cooling System</li> <li>• Trash Compactor Control</li> <li>• Desinfection</li> <li>• Network Notice</li> <li>• Voice broadcast</li> <li>• And More.....</li> </ul> |
|--|---|

**Material:** Stainless steel #201 + WPC wood  
**Dimensions:** L- 218cm, W- 45cm, H- 220cm  
**Solar Panel:** 135W  
**Battery capacity:** 12V, 55AH  
**Controller Type:** MPPT  
**Weight:** estimated 180kg  
**USB charger:** 2pcs  
**Wireless charger:** 2pcs  
**LED light:** top light + embient strip light  
**Advertising LED light box \*1 windows**  
**Bluetooth speaker:** 5/12V  
**Wi-Fi:** 4G/International router  
**P2.5 LED screen on the back, supported by AC HYBRID SYSTEM**



**Material:** Stainless steel #201 + WPC wood  
**Dimensions:** 170\*45\*45cm  
**Solar Panel:** 33W  
**Battery capacity:** 12V, 20AH  
**Controller Type:** MPPT  
**Estimated weight:** 45kg  
**USB charging ports:** 2 Units  
**Wireless charger:** 2  
**Lighting:** No  
**Bluetooth speaker:** 5v/12v  
**Wi-Fi:** No

# WYC2101

## Standard Components Connected Only with NVIDIA AI JETSON

- |  |   |
|--|---|
| <ul style="list-style-type: none"> <li>• Sensor Alarm</li> <li>• Motion Sensor</li> <li>• Sensor Temperature</li> <li>• Bluetooth Speaker</li> <li>• USB Charger</li> <li>• Wireless Charger</li> <li>• Solar Panel</li> <li>• MPPT Controller</li> <li>• Led Light</li> <li>• Battery</li> <li>• Router</li> <li>• LED SCREEN</li> <li>• GPS</li> </ul> | <b>Optional:</b> <ul style="list-style-type: none"> <li>• Sensor CO2, .....</li> <li>• Smart Voice Speaker</li> <li>• LED SCREEN</li> <li>• Digital Display</li> <li>• AC-DC Power Inverter</li> <li>• Camera</li> <li>• Cooling System</li> <li>• Trash Compactor Control</li> <li>• Desinfection</li> <li>• Network Notice</li> <li>• Voice broadcast</li> <li>• And More.....</li> </ul> |
|--|---|



# WYC2022

## Standard Components Connected Only with NVIDIA AI JETSON

- |  |   |
|--|---|
| <ul style="list-style-type: none"> <li>• Sensor Alarm</li> <li>• Motion Sensor</li> <li>• Sensor Temperature</li> <li>• Bluetooth Speaker</li> <li>• USB Charger</li> <li>• Wireless Charger</li> <li>• Solar Panel</li> <li>• MPPT Controller</li> <li>• Led Light</li> <li>• Battery</li> <li>• Router</li> <li>• LED SCREEN</li> <li>• GPS</li> </ul> | <b>Optional:</b> <ul style="list-style-type: none"> <li>• Sensor CO2, .....</li> <li>• Smart Voice Speaker</li> <li>• LED SCREEN</li> <li>• Digital Display</li> <li>• AC-DC Power Inverter</li> <li>• Camera</li> <li>• Cooling System</li> <li>• Trash Compactor Control</li> <li>• Desinfection</li> <li>• Network Notice</li> <li>• Voice broadcast</li> <li>• And More.....</li> </ul> |
|--|---|

**Material:** 201 stainless steel  
**Dimensions:** L-263cm / W: 47cm / H:152cm  
**Solar panel:** 90W  
**Battery capacity:** 12V / 55AH  
**Controller Type:** MPPT  
**Estimated weight:** 90kg  
**USB charging:** 2  
**Wireless charging:** 2 units  
**LED Strip light:** Warm White/White/RGBW  
**Bluetooth speaker:** 5/12V  
**Wi-Fi:** 4G/International router

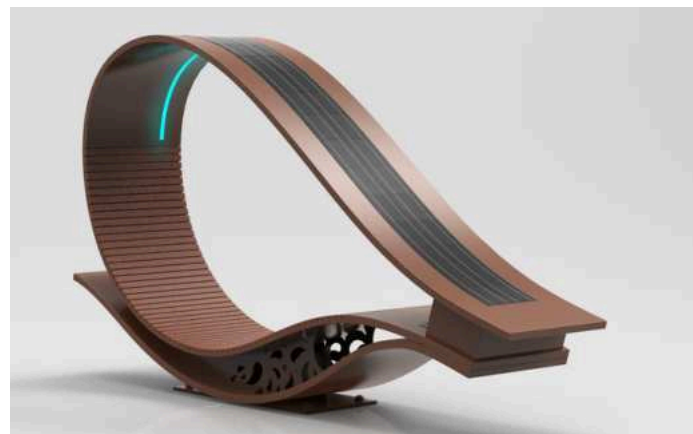

**Material:** Stainless steel #201 + WPC wood  
**Dimensions:** 170\*60\*45cm  
**Solar Panel:** 66W  
**Battery capacity:** 12V, 30AH  
**Controller Type:** MPPT  
**Estimated weight:** 45kg  
**USB charging ports:** 2 Units  
**Wireless charger:** 2  
**LED Strip light:** Warm White/White/RGBW  
**Bluetooth speaker:** 5v/12v  
**Wi-Fi:** No

# WYC2101A

## Standard Components Connected Only with NVIDIA AI JETSON

- |  |   |
|--|---|
| <ul style="list-style-type: none"> <li>• Sensor Alarm</li> <li>• Motion Sensor</li> <li>• Sensor Temperature</li> <li>• Bluetooth Speaker</li> <li>• USB Charger</li> <li>• Wireless Charger</li> <li>• Solar Panel</li> <li>• MPPT Controller</li> <li>• Led Light</li> <li>• Battery</li> <li>• Router</li> <li>• LED SCREEN</li> <li>• GPS</li> </ul> | <b>Optional:</b> <ul style="list-style-type: none"> <li>• Sensor CO2, .....</li> <li>• Smart Voice Speaker</li> <li>• LED SCREEN</li> <li>• Digital Display</li> <li>• AC-DC Power Inverter</li> <li>• Camera</li> <li>• Cooling System</li> <li>• Trash Compactor Control</li> <li>• Desinfection</li> <li>• Network Notice</li> <li>• Voice broadcast</li> <li>• And More.....</li> </ul> |
|--|---|





# WYC2101B

## Standard Components Connected Only with NVIDIA AI JETSON

- |  |  |
|--|--|
| <ul style="list-style-type: none"> <li>• Sensor Alarm</li> <li>• Motion Sensor</li> <li>• Sensor Temperature</li> <li>• Bluetooth Speaker</li> <li>• USB Charger</li> <li>• Wireless Charger</li> <li>• Solar Panel</li> <li>• MPPT Controller</li> <li>• Led Light</li> <li>• Battery</li> <li>• Router</li> <li>• LED SCREEN</li> <li>• GPS</li> </ul> | <p><b>Optional:</b></p> <ul style="list-style-type: none"> <li>• Sensor CO2, .....</li> <li>• Smart Voice Speaker</li> <li>• LED SCREEN</li> <li>• Digital Display</li> <li>• AC-DC Power Inverter</li> <li>• Camera</li> <li>• Cooling System</li> <li>• Trash Compactor Control</li> <li>• Desinfection</li> <li>• Network Notice</li> <li>• Voice broadcast</li> <li>• And More.....</li> </ul> |
|--|--|

**Material:** Stainless steel #201 + WPC wood  
**Dimensions:** 200\*60\*45cm  
**Solar Panel:** 66W  
**Battery capacity:** 12V, 30AH  
**Controller Type:** MPPT  
**Estimated weight:** 60kg  
**USB charging:** 2  
**Wireless charging:** 2 units  
**LED Strip light:** Warm White/White/RGBW  
**Bluetooth speaker:** 5/12V  
**Wi-Fi:** No

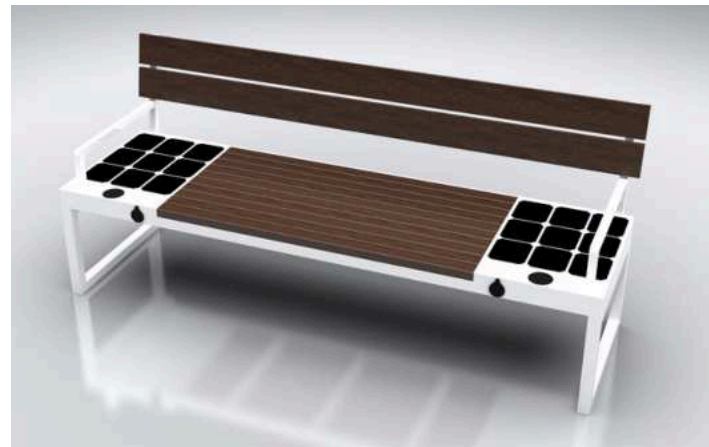

# WYC2109A

## Standard Components Connected Only with NVIDIA AI JETSON

- |  |  |
|--|--|
| <ul style="list-style-type: none"> <li>• Sensor Alarm</li> <li>• Motion Sensor</li> <li>• Sensor Temperature</li> <li>• Bluetooth Speaker</li> <li>• USB Charger</li> <li>• Wireless Charger</li> <li>• Solar Panel</li> <li>• MPPT Controller</li> <li>• Led Light</li> <li>• Battery</li> <li>• Router</li> <li>• LED SCREEN</li> <li>• GPS</li> </ul> | <p><b>Optional:</b></p> <ul style="list-style-type: none"> <li>• Sensor CO2, .....</li> <li>• Smart Voice Speaker</li> <li>• LED SCREEN</li> <li>• Digital Display</li> <li>• AC-DC Power Inverter</li> <li>• Camera</li> <li>• Cooling System</li> <li>• Trash Compactor Control</li> <li>• Desinfection</li> <li>• Network Notice</li> <li>• Voice broadcast</li> <li>• And More.....</li> </ul> |
|--|--|

**Material:** 201 stainless steel + WPC WOOD  
**Dimensions:** L: 246cm / W: 54.7cm / H: 65cm  
**Solar panel:** 63W  
**Battery capacity:** 12V / 55AH  
**Controller type:** MPPT  
**Estimated weight:** 90kg  
**USB charging ports:** 2  
**Wireless charging:** 2 units  
**LED Strip Light:** Warm White/White/RGBW  
**Advertising:** Led light Box/Led Screen Optional  
**Bluetooth speaker:** 5/12V  
**4G International router**

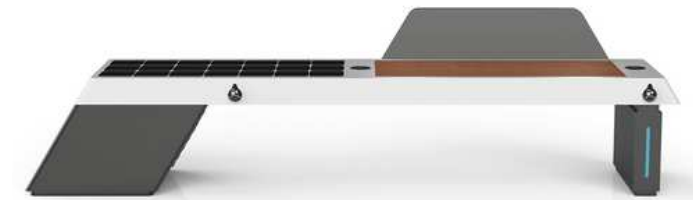

# WYC2109

## Standard Components Connected Only with NVIDIA AI JETSON

- |  |  |
|--|--|
| <ul style="list-style-type: none"> <li>• Sensor Alarm</li> <li>• Motion Sensor</li> <li>• Sensor Temperature</li> <li>• Bluetooth Speaker</li> <li>• USB Charger</li> <li>• Wireless Charger</li> <li>• Solar Panel</li> <li>• MPPT Controller</li> <li>• Led Light</li> <li>• Battery</li> <li>• Router</li> <li>• LED SCREEN</li> <li>• GPS</li> </ul> | <p><b>Optional:</b></p> <ul style="list-style-type: none"> <li>• Sensor CO2, .....</li> <li>• Smart Voice Speaker</li> <li>• LED SCREEN</li> <li>• Digital Display</li> <li>• AC-DC Power Inverter</li> <li>• Camera</li> <li>• Cooling System</li> <li>• Trash Compactor Control</li> <li>• Desinfection</li> <li>• Network Notice</li> <li>• Voice broadcast</li> <li>• And More.....</li> </ul> |
|--|--|

**Material:** 201 stainless steel + WPC WOOD  
**Dimensions:** L: 246cm / W: 54.7cm / H: 65cm  
**Solar panel:** 99W  
**Battery capacity:** 12V / 55AH  
**Controller type:** MPPT  
**Estimated weight:** 90kg  
**USB charging ports:** 2  
**Wireless charging:** 2 units  
**LED Strip Light:** Warm White/White/RGBW  
**Advertising:** Led light Box/Led Screen Optional  
**Bluetooth speaker:** 5/12V  
**4G International router**



# WYC2204

## Standard Components Connected Only with NVIDIA AI JETSON

- |  |  |
|--|--|
| <ul style="list-style-type: none"> <li>• Sensor Alarm</li> <li>• Motion Sensor</li> <li>• Sensor Temperature</li> <li>• Bluetooth Speaker</li> <li>• USB Charger</li> <li>• Wireless Charger</li> <li>• Solar Panel</li> <li>• MPPT Controller</li> <li>• Led Light</li> <li>• Battery</li> <li>• Router</li> <li>• LED SCREEN</li> <li>• GPS</li> </ul> | <p><b>Optional:</b></p> <ul style="list-style-type: none"> <li>• Sensor CO2, .....</li> <li>• Smart Voice Speaker</li> <li>• LED SCREEN</li> <li>• Digital Display</li> <li>• AC-DC Power Inverter</li> <li>• Camera</li> <li>• Cooling System</li> <li>• Trash Compactor Control</li> <li>• Desinfection</li> <li>• Network Notice</li> <li>• Voice broadcast</li> <li>• And More.....</li> </ul> |
|--|--|

**Material:** Stainless steel #201 + WPC wood  
**Dimensions:** 200\*60\*45cm  
**Solar Panel:** 66W  
**Battery capacity:** 12V, 30AH  
**Controller Type:** MPPT  
**Estimated weight:** 60kg  
**USB charging:** 2  
**Wireless charging:** 2 units  
**LED Strip light:** Warm White/White/RGBW  
**Bluetooth speaker:** 5/12V  
**Wi-Fi:** No



# SMART CITY INTEGRATED MANAGEMENT SYSTEM

SMART CITY - AI

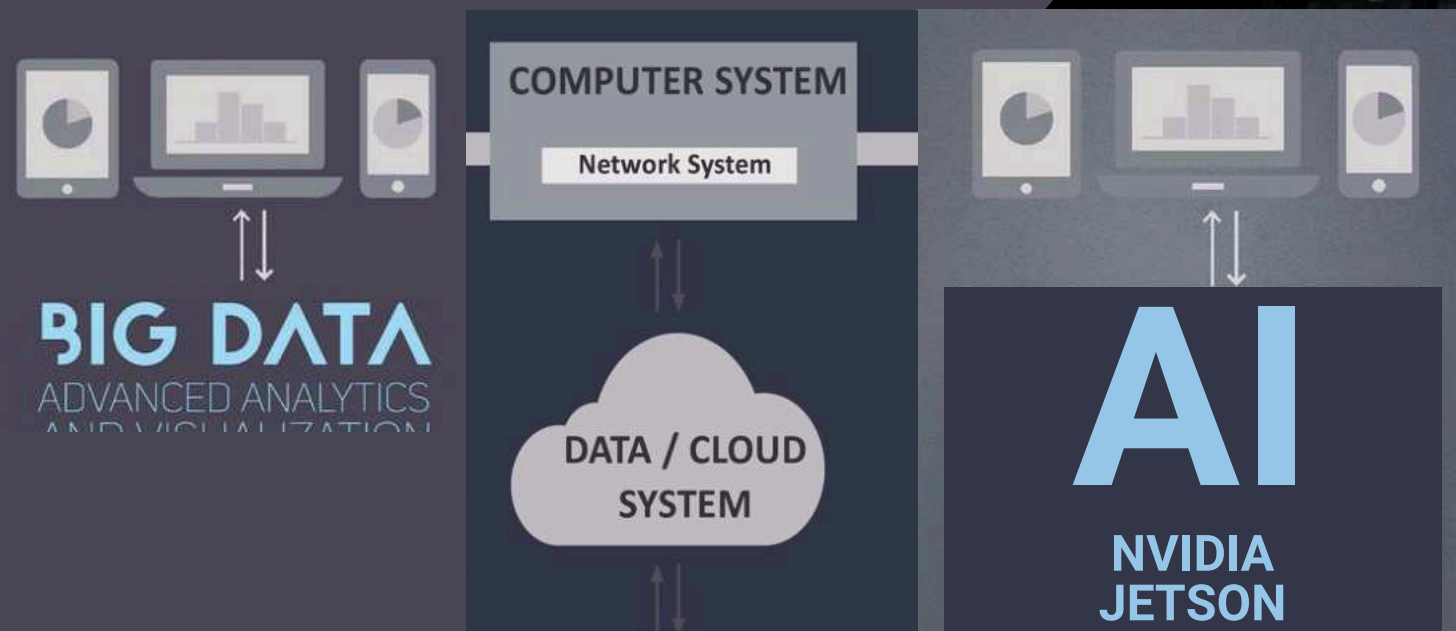

## Components Connected with NVIDIA AI JETSON

### Our Standard Platform

- Sensor Alarm
- Motion Sensor
- Sensor Temperature
- Bluetooth Speaker
- USB Charger
- Wireless Charger
- Solar Panel
- MPPT Controller
- Led Light / Intensity - ON/OFF
- Timing Schedule
- Battery
- Router
- LED SCREEN
- GPS

## Components Connected with NVIDIA AI JETSON

### Optional:

- Sensor CO2
- Sensor Waterproof
- Sensor Humidity
- Sensor Wind Speed
- Sensor Wind Direction
- Sensor Atmospheric Pressure
- Sensor Noise
- Sensor Filled Alarm
- Sensor PM10 - PM2.5
- Sensor Bin Automatic Door
- Sensor Bin Capacity
- Sensor + Laser People Counters
- Trash Compactor Control
- Desinfection
- Network Notice
- Smart Voice
- Voice broadcast
- Digital Display
- AC-DC Power Inverter
- Camera
- Cooling System

For more information about our AI NEW GEN Platform contact:

[mori@adlissmart.com](mailto:mori@adlissmart.com)

# ADLIS SMART CITY INTEGRATED MANAGEMENT SYSTEM

## ADLIS CLOUD PLATFORM

Each of our products can be configured with different options. With our Hardware-Software combined with NVIDIA AI JETSON BOX allows us all possible options for total Smart City

### BASIC PLATFORM

Licences Prices Month  
Prices Cloud Month  
1 to 200 JETSON BOX Connected

### PREMIUM PLATFORM

Licences Prices Month  
Prices Cloud Month  
200 to 1000 JETSON BOX Connected

### FULL PLATFORM

Licences Prices Year  
Special Cloud Prices  
Full JETSON BOX Connected

## ADLIS HOSTING SERVER

Each NVIDIA AI JETSON BOX connected to our products is configured separately. We configure the JETSON BOX with a different protocol for each product. The configuration has an additional cost that is paid once. The cost depend on the configuration and components.

### BASIC PLATFORM

Server Prices Year  
Adlissmart Domain  
[www.adlissmart.com-Name](http://www.adlissmart.com-Name)  
1 to 200 JETSON BOX Connected

### PREMIUM PLATFORM

Server Prices Year  
Adlissmart SubDomain  
[www.Name/adlissmart.com](http://www.Name/adlissmart.com)  
1 to 200 JETSON BOX Connected

### FULL PLATFORM

Server Prices Year  
Private Domain  
[www.DomainName.com](http://www.DomainName.com)  
Full JETSON BOX Connected

## ADLIS SMART DATA

We manufacture the chosen Model and connect one NVIDIA AI JETSON BOX. We configure the JETSON BOX with our platform with unique protocol. Unique link for each Distributor and Client to control our platform and manage the data of each component.

### BASIC PLATFORM

Standard Data Smart Components  
Extra cost for more Components

### PREMIUM PLATFORM

Standard Data Smart Components  
Extra cost for more Components

### FULL PLATFORM

Extra Data Smart Components  
Extra cost for Special Components

- Our Platform is configured with the standard components in all our models.
- Standard components connected to an NVIDIA AI Jetson Box to be able to control all Standard components and manage data.
- Each Jetson Box has an extra cost: **MODEL + JETSON BOX + Platform Plan**
- To receive information about our standard components list and prices for Basic/Premium/Full Platform contact:
- [mori@adlissmart.com](mailto:mori@adlissmart.com)



## SOLAR SMART TABLE

WYC1811	WYC1854	WYC2010D1
WYC1811A	WYC1907	WYC2001
WYC1811B	WYC1908B	WYC2001A
WYC1812	WYC1909	WYC2002
WYC1812A	WYC1909A	WYC2004
WYC1821	WYC1909B	WYC2005
WYC1821A	WYC1921	WYC2006
WYC1821B	WYC2010	WYC2009
WYC1821C	WYC2010A	WYC2015
WYC1821D	WYC2010A1	
WYC1821E	WYC2010B	
WYC1821F	WYC2010B1	
WYC1851	WYC2010C	
WYC1852	WYC2010C1	
WYC1853	WYC2010D	

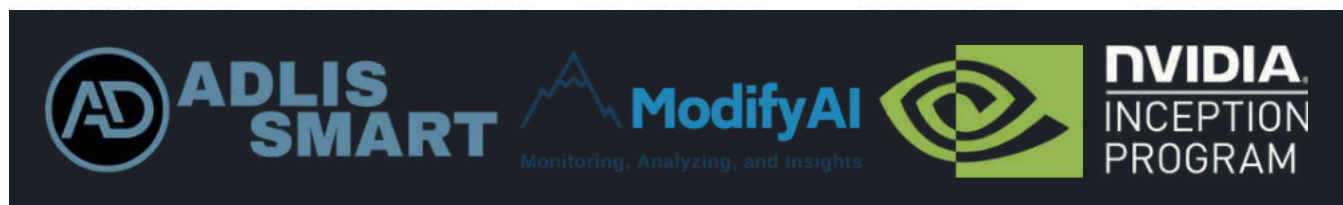

For more information about our AI NEW GEN Platform contact:  
[mori@adlissmart.com](mailto:mori@adlissmart.com)

All our products can be customized to the client's request.

- Paint Colors
- USB
- wireless
- Wood color
- Router
- Advertising

And much more.

We can change the standard measurements of our products but it will have an extra cost for the artwork engineer.

### Chief Business Development

Jane Wu  
[sales@solarbenchchina.com](mailto:sales@solarbenchchina.com)  
 0086 13823126631



# WYC1811

## Standard Components Connected Only with NVIDIA AI JETSON

- |  |   |
|--|---|
| <ul style="list-style-type: none"> <li>• Sensor Alarm</li> <li>• Motion Sensor</li> <li>• Sensor Temperature</li> <li>• Bluetooth Speaker</li> <li>• USB Charger</li> <li>• Wireless Charger</li> <li>• Solar Panel</li> <li>• MPPT Controller</li> <li>• Led Light</li> <li>• Battery</li> <li>• Router</li> <li>• LED SCREEN</li> <li>• GPS</li> </ul> | <b>Optional:</b> <ul style="list-style-type: none"> <li>• Sensor CO2, .....</li> <li>• Smart Voice Speaker</li> <li>• LED SCREEN</li> <li>• Digital Display</li> <li>• AC-DC Power Inverter</li> <li>• Camera</li> <li>• Cooling System</li> <li>• Trash Compactor Control</li> <li>• Desinfection</li> <li>• Network Notice</li> <li>• Voice broadcast</li> <li>• And More.....</li> </ul> |
|--|---|

Material: 201 stainless steel + WPC WOOD  
 Dimensions: L: 165cm / W: 142cm / H: 77cm  
 Solar panel: 90W  
 Battery capacity: 12V / 55AH  
 Controller type: MPPT  
 Estimated weight: 120kg  
 USB charging ports: 4  
 Wireless charging: 2 units  
 LED Strip Light: Warm White/White/RGBW  
 Bluetooth speaker: 5/12V  
 4G International router



# WYC1811B

## Standard Components Connected Only with NVIDIA AI JETSON

- |  |   |
|--|---|
| <ul style="list-style-type: none"> <li>• Sensor Alarm</li> <li>• Motion Sensor</li> <li>• Sensor Temperature</li> <li>• Bluetooth Speaker</li> <li>• USB Charger</li> <li>• Wireless Charger</li> <li>• Solar Panel</li> <li>• MPPT Controller</li> <li>• Led Light</li> <li>• Battery</li> <li>• Router</li> <li>• LED SCREEN</li> <li>• GPS</li> </ul> | <b>Optional:</b> <ul style="list-style-type: none"> <li>• Sensor CO2, .....</li> <li>• Smart Voice Speaker</li> <li>• LED SCREEN</li> <li>• Digital Display</li> <li>• AC-DC Power Inverter</li> <li>• Camera</li> <li>• Cooling System</li> <li>• Trash Compactor Control</li> <li>• Desinfection</li> <li>• Network Notice</li> <li>• Voice broadcast</li> <li>• And More.....</li> </ul> |
|--|---|

**SOLAR SMART TABLE ADA COMPLIANCE**  
 Material: 201 stainless steel + WPC WOOD  
 Dimensions: L: 165cm / W: 142cm / H: 77cm  
**WHEELCHAIR OPENING: 91.5CM**  
 Solar panel: 90W  
 Battery capacity: 12V / 55AH  
 Controller type: MPPT  
 Estimated weight: 120kg  
 USB charging ports: 4  
 Wireless charging: 2 units  
 LED Strip Light: Warm White/White/RGBW  
 Bluetooth speaker: 5/12V  
 4G International router



# WYC1811A

## Standard Components Connected Only with NVIDIA AI JETSON

- |  |   |
|--|---|
| <ul style="list-style-type: none"> <li>• Sensor Alarm</li> <li>• Motion Sensor</li> <li>• Sensor Temperature</li> <li>• Bluetooth Speaker</li> <li>• USB Charger</li> <li>• Wireless Charger</li> <li>• Solar Panel</li> <li>• MPPT Controller</li> <li>• Led Light</li> <li>• Battery</li> <li>• Router</li> <li>• LED SCREEN</li> <li>• GPS</li> </ul> | <b>Optional:</b> <ul style="list-style-type: none"> <li>• Sensor CO2, .....</li> <li>• Smart Voice Speaker</li> <li>• LED SCREEN</li> <li>• Digital Display</li> <li>• AC-DC Power Inverter</li> <li>• Camera</li> <li>• Cooling System</li> <li>• Trash Compactor Control</li> <li>• Desinfection</li> <li>• Network Notice</li> <li>• Voice broadcast</li> <li>• And More.....</li> </ul> |
|--|---|

Material: 201 stainless steel + WPC WOOD  
 Dimensions: L: 188cm / W: 170cm / H: 77cm  
 Solar panel: 118W  
 Battery capacity: 12V / 55AH  
 Controller type: MPPT  
 Estimated weight: 180kg  
 USB charging ports: 4  
 Wireless charging: 2 units  
 LED Strip Light: Warm White/White/RGBW  
 Bluetooth speaker: 5/12V  
 4G International router

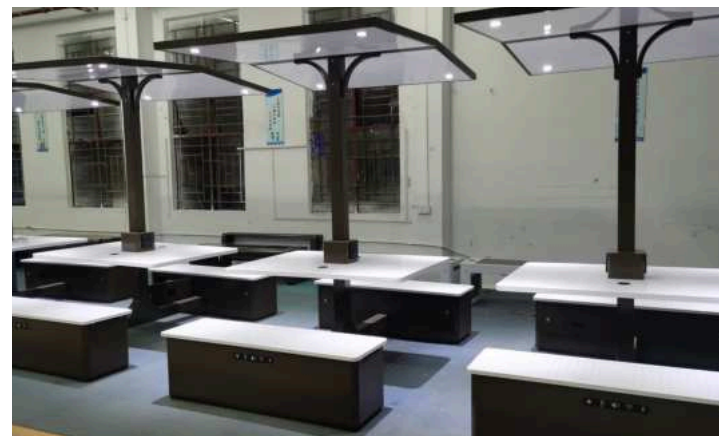

# WYC1812

## Standard Components Connected Only with NVIDIA AI JETSON

- |  |   |
|--|---|
| <ul style="list-style-type: none"> <li>• Sensor Alarm</li> <li>• Motion Sensor</li> <li>• Sensor Temperature</li> <li>• Bluetooth Speaker</li> <li>• USB Charger</li> <li>• Wireless Charger</li> <li>• Solar Panel</li> <li>• MPPT Controller</li> <li>• Led Light</li> <li>• Battery</li> <li>• Router</li> <li>• LED SCREEN</li> <li>• GPS</li> </ul> | <b>Optional:</b> <ul style="list-style-type: none"> <li>• Sensor CO2, .....</li> <li>• Smart Voice Speaker</li> <li>• LED SCREEN</li> <li>• Digital Display</li> <li>• AC-DC Power Inverter</li> <li>• Camera</li> <li>• Cooling System</li> <li>• Trash Compactor Control</li> <li>• Desinfection</li> <li>• Network Notice</li> <li>• Voice broadcast</li> <li>• And More.....</li> </ul> |
|--|---|

Material: Stainless steel #201+WPC WOOD OPTIONAL  
 Dimensions: L: 230cm / W: 140cm / H: 237cm  
 Solar panel: 200W  
 DC-AC Converter: Optional  
 Sockets: NO  
 Battery capacity: 12V / 110AH  
 Controller type: MPPT  
 Estimated weight: 220kg  
 USB charging ports: 4  
 Wireless charging: 2 units  
 LED Spot Light: Warm White/White/RGBW  
 Bluetooth speaker: 5/12V  
 4G International router





**Material:** Stainless steel #201+WPC WOOD OPTIONAL  
**Dimensions:** L: 230cm / W: 140cm / H: 237cm  
**Solar panel:** 400W  
**DC-AC Converter**  
**Sockets:** 2Pcs - 110V/220V  
**Battery capacity:** 12V / 110AH  
**Controller type:** MPPT  
**Estimated weight:** 240kg  
**USB charging ports:** 4  
**Wireless charging:** 2 units  
**LED Spot Light:** Warm White/White/RGBW  
**Bluetooth speaker:** 5/12V  
**4G International router**

# WYC1812A

## Standard Components Connected Only with NVIDIA AI JETSON

- |  |   |
|--|---|
| <ul style="list-style-type: none"> <li>• Sensor Alarm</li> <li>• Motion Sensor</li> <li>• Sensor Temperature</li> <li>• Bluetooth Speaker</li> <li>• USB Charger</li> <li>• Wireless Charger</li> <li>• Solar Panel</li> <li>• MPPT Controller</li> <li>• Led Light</li> <li>• Battery</li> <li>• Router</li> <li>• LED SCREEN</li> <li>• GPS</li> </ul> | <b>Optional:</b> <ul style="list-style-type: none"> <li>• Sensor CO2, .....</li> <li>• Smart Voice Speaker</li> <li>• LED SCREEN</li> <li>• Digital Display</li> <li>• AC-DC Power Inverter</li> <li>• Camera</li> <li>• Cooling System</li> <li>• Trash Compactor Control</li> <li>• Desinfection</li> <li>• Network Notice</li> <li>• Voice broadcast</li> <li>• And More.....</li> </ul> |
|--|---|

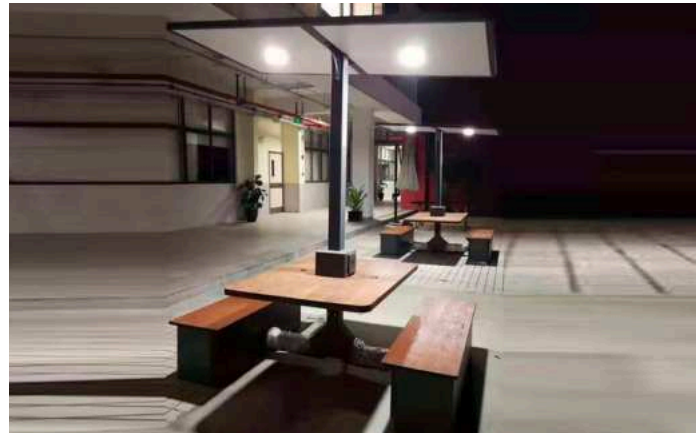

**SOLAR SMART TABLE ADA COMPLIANCE**  
**Material:** 201 stainless steel + WPC WOOD  
**Dimensions:** D:230cm / H:45/75cm  
**WHEELCHAIR OPENING:** 91.5CM  
**Solar panel:** 108W  
**Battery capacity:** 12V / 55AH  
**Controller type:** MPPT  
**Estimated weight:** 120kg  
**USB charging ports:** 4  
**Wireless charging:** 4 units  
**LED Strip Light:** Warm White/White/RGBW  
**Bluetooth speaker:** 5/12V  
**4G International router**

# WYC1821A

## Standard Components Connected Only with NVIDIA AI JETSON

- |  |   |
|--|---|
| <ul style="list-style-type: none"> <li>• Sensor Alarm</li> <li>• Motion Sensor</li> <li>• Sensor Temperature</li> <li>• Bluetooth Speaker</li> <li>• USB Charger</li> <li>• Wireless Charger</li> <li>• Solar Panel</li> <li>• MPPT Controller</li> <li>• Led Light</li> <li>• Battery</li> <li>• Router</li> <li>• LED SCREEN</li> <li>• GPS</li> </ul> | <b>Optional:</b> <ul style="list-style-type: none"> <li>• Sensor CO2, .....</li> <li>• Smart Voice Speaker</li> <li>• LED SCREEN</li> <li>• Digital Display</li> <li>• AC-DC Power Inverter</li> <li>• Camera</li> <li>• Cooling System</li> <li>• Trash Compactor Control</li> <li>• Desinfection</li> <li>• Network Notice</li> <li>• Voice broadcast</li> <li>• And More.....</li> </ul> |
|--|---|



**Material:** 201 stainless steel + WPC WOOD  
**Dimensions:** D: 230cm / W: 230cm / H: 45/75cm  
**Solar panel:** 108W  
**Battery capacity:**12V / 55AH  
**Controller type:** MPPT  
**Estimated weight:** 140kg  
**USB charging ports:** 4  
**Wireless charging:** 4 units  
**LED Strip Light:** Warm White/White/RGBW  
**Bluetooth speaker:** 5/12V  
**4G International router**

# WYC1821

## Standard Components Connected Only with NVIDIA AI JETSON

- |  |   |
|--|---|
| <ul style="list-style-type: none"> <li>• Sensor Alarm</li> <li>• Motion Sensor</li> <li>• Sensor Temperature</li> <li>• Bluetooth Speaker</li> <li>• USB Charger</li> <li>• Wireless Charger</li> <li>• Solar Panel</li> <li>• MPPT Controller</li> <li>• Led Light</li> <li>• Battery</li> <li>• Router</li> <li>• LED SCREEN</li> <li>• GPS</li> </ul> | <b>Optional:</b> <ul style="list-style-type: none"> <li>• Sensor CO2, .....</li> <li>• Smart Voice Speaker</li> <li>• LED SCREEN</li> <li>• Digital Display</li> <li>• AC-DC Power Inverter</li> <li>• Camera</li> <li>• Cooling System</li> <li>• Trash Compactor Control</li> <li>• Desinfection</li> <li>• Network Notice</li> <li>• Voice broadcast</li> <li>• And More.....</li> </ul> |
|--|---|

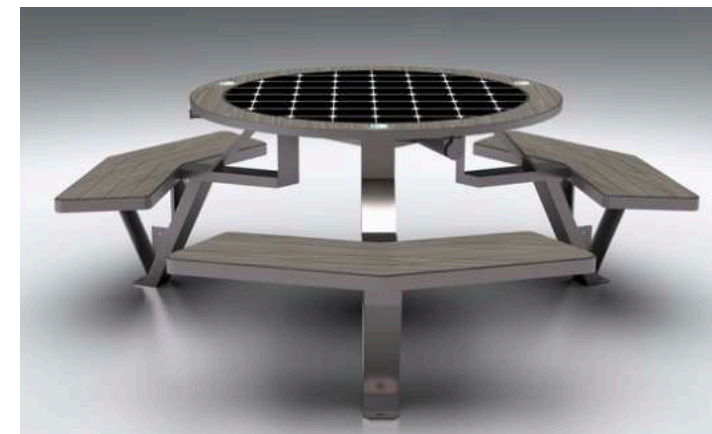
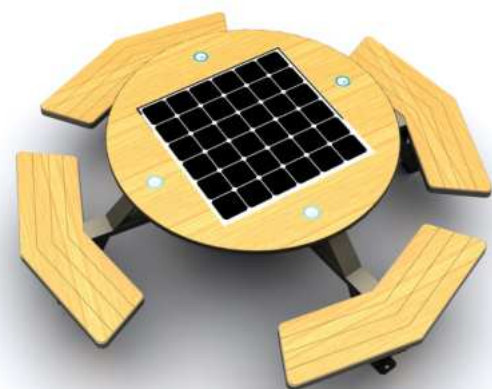

**Material:** 201 stainless steel + WPC WOOD  
**Dimensions:** D:230cm / H:45/75cm  
**Solar panel:** 108W  
**Battery capacity:** 12V / 55AH  
**Controller type:** MPPT  
**Estimated weight:** 140kg  
**USB charging ports:** 3  
**Wireless charging:** 2 units  
**LED Strip Light:** Warm White/White/RGBW  
**Bluetooth speaker:** 5/12V  
**4G International router**

# WYC1821B

## Standard Components Connected Only with NVIDIA AI JETSON

- |  |   |
|--|---|
| <ul style="list-style-type: none"> <li>• Sensor Alarm</li> <li>• Motion Sensor</li> <li>• Sensor Temperature</li> <li>• Bluetooth Speaker</li> <li>• USB Charger</li> <li>• Wireless Charger</li> <li>• Solar Panel</li> <li>• MPPT Controller</li> <li>• Led Light</li> <li>• Battery</li> <li>• Router</li> <li>• LED SCREEN</li> <li>• GPS</li> </ul> | <b>Optional:</b> <ul style="list-style-type: none"> <li>• Sensor CO2, .....</li> <li>• Smart Voice Speaker</li> <li>• LED SCREEN</li> <li>• Digital Display</li> <li>• AC-DC Power Inverter</li> <li>• Camera</li> <li>• Cooling System</li> <li>• Trash Compactor Control</li> <li>• Desinfection</li> <li>• Network Notice</li> <li>• Voice broadcast</li> <li>• And More.....</li> </ul> |
|--|---|





**Material:** 201 stainless steel + WPC WOOD  
**Dimensions:** L: 222cm / W: 222cm / H: 45/75cm  
**Solar panel:** 108W  
**Battery capacity:** 12V / 55AH  
**Controller type:** MPPT  
**Estimated weight:** 140kg  
**USB charging ports:** 2  
**Wireless charging:** 2 units  
**LED Strip Light:** Warm White/White/RGBW  
**Bluetooth speaker:** 5/12V  
**4G International router**

## WYC1821C

### Standard Components Connected Only with NVIDIA AI JETSON

- |  |   |
|--|---|
| <ul style="list-style-type: none"> <li>• Sensor Alarm</li> <li>• Motion Sensor</li> <li>• Sensor Temperature</li> <li>• Bluetooth Speaker</li> <li>• USB Charger</li> <li>• Wireless Charger</li> <li>• Solar Panel</li> <li>• MPPT Controller</li> <li>• Led Light</li> <li>• Battery</li> <li>• Router</li> <li>• LED SCREEN</li> <li>• GPS</li> </ul> | <b>Optional:</b> <ul style="list-style-type: none"> <li>• Sensor CO2, .....</li> <li>• Smart Voice Speaker</li> <li>• LED SCREEN</li> <li>• Digital Display</li> <li>• AC-DC Power Inverter</li> <li>• Camera</li> <li>• Cooling System</li> <li>• Trash Compactor Control</li> <li>• Desinfection</li> <li>• Network Notice</li> <li>• Voice broadcast</li> <li>• And More.....</li> </ul> |
|--|---|

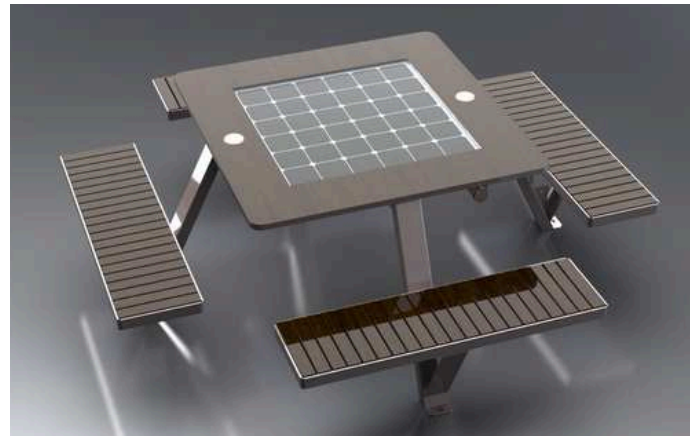

**Material:** 201 stainless steel + WPC WOOD  
**Dimensions:** D:230cm / H:45/75/217cm  
**Solar panel:** 200W  
**Battery capacity:** 12V / 85AH  
**Controller type:** MPPT  
**Estimated weight:** 140kg  
**USB charging ports:** 4  
**Wireless charging:** 4 units  
**LED Strip Light:** Warm White/White/RGBW  
**Advertising Optional:** LED light box / LED display  
**Bluetooth speaker:** 5/12V  
**4G International router**

## WYC1821E

### Standard Components Connected Only with NVIDIA AI JETSON

- |  |   |
|--|---|
| <ul style="list-style-type: none"> <li>• Sensor Alarm</li> <li>• Motion Sensor</li> <li>• Sensor Temperature</li> <li>• Bluetooth Speaker</li> <li>• USB Charger</li> <li>• Wireless Charger</li> <li>• Solar Panel</li> <li>• MPPT Controller</li> <li>• Led Light</li> <li>• Battery</li> <li>• Router</li> <li>• LED SCREEN</li> <li>• GPS</li> </ul> | <b>Optional:</b> <ul style="list-style-type: none"> <li>• Sensor CO2, .....</li> <li>• Smart Voice Speaker</li> <li>• LED SCREEN</li> <li>• Digital Display</li> <li>• AC-DC Power Inverter</li> <li>• Camera</li> <li>• Cooling System</li> <li>• Trash Compactor Control</li> <li>• Desinfection</li> <li>• Network Notice</li> <li>• Voice broadcast</li> <li>• And More.....</li> </ul> |
|--|---|

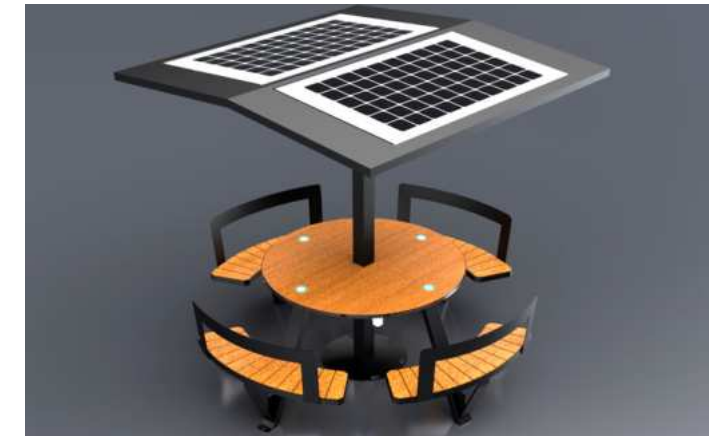

**Material:** 201 stainless steel + WPC WOOD  
**Dimensions:** D:230cm / H:45/75/217cm  
**Solar panel:** 200W  
**Battery capacity:** 12V / 85AH  
**Controller type:** MPPT  
**Estimated weight:** 140kg  
**USB charging ports:** 4  
**Wireless charging:** 4 units  
**LED Strip Light:** Warm White/White/RGBW  
**Advertising Optional:** LED light box / LED display  
**Bluetooth speaker:** 5/12V  
**4G International router**

## WYC1821D

### Standard Components Connected Only with NVIDIA AI JETSON

- |  |   |
|--|---|
| <ul style="list-style-type: none"> <li>• Sensor Alarm</li> <li>• Motion Sensor</li> <li>• Sensor Temperature</li> <li>• Bluetooth Speaker</li> <li>• USB Charger</li> <li>• Wireless Charger</li> <li>• Solar Panel</li> <li>• MPPT Controller</li> <li>• Led Light</li> <li>• Battery</li> <li>• Router</li> <li>• LED SCREEN</li> <li>• GPS</li> </ul> | <b>Optional:</b> <ul style="list-style-type: none"> <li>• Sensor CO2, .....</li> <li>• Smart Voice Speaker</li> <li>• LED SCREEN</li> <li>• Digital Display</li> <li>• AC-DC Power Inverter</li> <li>• Camera</li> <li>• Cooling System</li> <li>• Trash Compactor Control</li> <li>• Desinfection</li> <li>• Network Notice</li> <li>• Voice broadcast</li> <li>• And More.....</li> </ul> |
|--|---|



**Material:** 201 stainless steel + WPC WOOD  
**Dimensions:** L: 222cm / W: 222cm / H: 45/75/217cm  
**Solar panel:** 200W  
**Battery capacity:** 12V / 110AH  
**Controller type:** MPPT  
**Estimated weight:** 140kg  
**USB charging ports:** 2  
**Wireless charging:** 2 units  
**LED Spot Light:** Warm White/White  
**Advertising Optional:** LED light box / LED display  
**Bluetooth speaker:** 5/12V  
**4G International router**

## WYC1821F

### Standard Components Connected Only with NVIDIA AI JETSON

- |  |   |
|--|---|
| <ul style="list-style-type: none"> <li>• Sensor Alarm</li> <li>• Motion Sensor</li> <li>• Sensor Temperature</li> <li>• Bluetooth Speaker</li> <li>• USB Charger</li> <li>• Wireless Charger</li> <li>• Solar Panel</li> <li>• MPPT Controller</li> <li>• Led Light</li> <li>• Battery</li> <li>• Router</li> <li>• LED SCREEN</li> <li>• GPS</li> </ul> | <b>Optional:</b> <ul style="list-style-type: none"> <li>• Sensor CO2, .....</li> <li>• Smart Voice Speaker</li> <li>• LED SCREEN</li> <li>• Digital Display</li> <li>• AC-DC Power Inverter</li> <li>• Camera</li> <li>• Cooling System</li> <li>• Trash Compactor Control</li> <li>• Desinfection</li> <li>• Network Notice</li> <li>• Voice broadcast</li> <li>• And More.....</li> </ul> |
|--|---|





**Material:** 201 stainless steel + WPC WOOD  
**Dimensions:** L: 220cm / W: 132.5cm / H: 47/82cm  
**Solar panel:** 270W  
**Battery capacity:** 12V / 85AH  
**Controller type:** MPPT  
**Estimated weight:** 250kg  
**Sockets 110V/220V:** 4  
**USB charging ports:** 2  
**Wireless charging:** 2 units  
**LED Strip Light:** Warm White/White/RGBW  
**Bluetooth speaker:** 5/12V  
**4G International router**

# WYC1851

## Standard Components Connected Only with NVIDIA AI JETSON

- |  |   |
|--|---|
| <ul style="list-style-type: none"> <li>• Sensor Alarm</li> <li>• Motion Sensor</li> <li>• Sensor Temperature</li> <li>• Bluetooth Speaker</li> <li>• USB Charger</li> <li>• Wireless Charger</li> <li>• Solar Panel</li> <li>• MPPT Controller</li> <li>• Led Light</li> <li>• Battery</li> <li>• Router</li> <li>• LED SCREEN</li> <li>• GPS</li> </ul> | <b>Optional:</b> <ul style="list-style-type: none"> <li>• Sensor CO2, .....</li> <li>• Smart Voice Speaker</li> <li>• LED SCREEN</li> <li>• Digital Display</li> <li>• AC-DC Power Inverter</li> <li>• Camera</li> <li>• Cooling System</li> <li>• Trash Compactor Control</li> <li>• Desinfection</li> <li>• Network Notice</li> <li>• Voice broadcast</li> <li>• And More.....</li> </ul> |
|--|---|



**Material:** 201 stainless steel + WPC WOOD  
**Dimensions:** L: 220cm / W: 220cm / H: 222.5cm  
**Solar panel:** 300W  
**Battery capacity:** 12V / 110AH  
**Controller type:** MPPT  
**Estimated weight:** 300kg  
**Sockets 110V/220V:** 4  
**USB charging ports:** 2  
**Wireless charging:** 2 units  
**LED Strip Light:** Warm White/White/RGBW  
**Bluetooth speaker:** 5/12V  
**4G International router**

# WYC1853

## Standard Components Connected Only with NVIDIA AI JETSON

- |  |   |
|--|---|
| <ul style="list-style-type: none"> <li>• Sensor Alarm</li> <li>• Motion Sensor</li> <li>• Sensor Temperature</li> <li>• Bluetooth Speaker</li> <li>• USB Charger</li> <li>• Wireless Charger</li> <li>• Solar Panel</li> <li>• MPPT Controller</li> <li>• Led Light</li> <li>• Battery</li> <li>• Router</li> <li>• LED SCREEN</li> <li>• GPS</li> </ul> | <b>Optional:</b> <ul style="list-style-type: none"> <li>• Sensor CO2, .....</li> <li>• Smart Voice Speaker</li> <li>• LED SCREEN</li> <li>• Digital Display</li> <li>• AC-DC Power Inverter</li> <li>• Camera</li> <li>• Cooling System</li> <li>• Trash Compactor Control</li> <li>• Desinfection</li> <li>• Network Notice</li> <li>• Voice broadcast</li> <li>• And More.....</li> </ul> |
|--|---|



**Material:** 201 stainless steel + WPC WOOD  
**Dimensions:** L: 220cm / W: 92.5cm / H: 72/102cm  
**Solar panel:** 270W  
**Battery capacity:** 12V / 85AH  
**Controller type:** MPPT  
**Estimated weight:** 270kg  
**Sockets 110V/220V:** 2  
**USB charging ports:** 2  
**Wireless charging:** 2 units  
**LED Strip Light:** Warm White/White/RGBW  
**Bluetooth speaker:** 5/12V  
**4G International router**

# WYC1852

## Standard Components Connected Only with NVIDIA AI JETSON

- |  |   |
|--|---|
| <ul style="list-style-type: none"> <li>• Sensor Alarm</li> <li>• Motion Sensor</li> <li>• Sensor Temperature</li> <li>• Bluetooth Speaker</li> <li>• USB Charger</li> <li>• Wireless Charger</li> <li>• Solar Panel</li> <li>• MPPT Controller</li> <li>• Led Light</li> <li>• Battery</li> <li>• Router</li> <li>• LED SCREEN</li> <li>• GPS</li> </ul> | <b>Optional:</b> <ul style="list-style-type: none"> <li>• Sensor CO2, .....</li> <li>• Smart Voice Speaker</li> <li>• LED SCREEN</li> <li>• Digital Display</li> <li>• AC-DC Power Inverter</li> <li>• Camera</li> <li>• Cooling System</li> <li>• Trash Compactor Control</li> <li>• Desinfection</li> <li>• Network Notice</li> <li>• Voice broadcast</li> <li>• And More.....</li> </ul> |
|--|---|



**Material:** 201 stainless steel + WPC WOOD  
**Dimensions:** L: 220cm / W: 92.5cm / H: 102/222cm  
**Solar panel:** 400W  
**Battery capacity:** 12V / 110AH  
**Controller type:** MPPT  
**Estimated weight:** 350kg  
**Sockets 110V/220V:** 4  
**USB charging ports:** 2  
**Wireless charging:** 2 units  
**LED Strip Light:** Warm White/White/RGBW  
**Bluetooth speaker:** 5/12V  
**4G International router**

# WYC1854

## Standard Components Connected Only with NVIDIA AI JETSON

- |  |   |
|--|---|
| <ul style="list-style-type: none"> <li>• Sensor Alarm</li> <li>• Motion Sensor</li> <li>• Sensor Temperature</li> <li>• Bluetooth Speaker</li> <li>• USB Charger</li> <li>• Wireless Charger</li> <li>• Solar Panel</li> <li>• MPPT Controller</li> <li>• Led Light</li> <li>• Battery</li> <li>• Router</li> <li>• LED SCREEN</li> <li>• GPS</li> </ul> | <b>Optional:</b> <ul style="list-style-type: none"> <li>• Sensor CO2, .....</li> <li>• Smart Voice Speaker</li> <li>• LED SCREEN</li> <li>• Digital Display</li> <li>• AC-DC Power Inverter</li> <li>• Camera</li> <li>• Cooling System</li> <li>• Trash Compactor Control</li> <li>• Desinfection</li> <li>• Network Notice</li> <li>• Voice broadcast</li> <li>• And More.....</li> </ul> |
|--|---|





**Material:** Stainless steel #201 + WPC wood  
**Dimensions:** Table-L- 204cm, W- 80cm, H- 80cm,  
 Bench :L- 204cm, W- 40cm, H- 45cm  
**Solar Panel:** 135W  
**Battery capacity:** 12V / 55AH  
**Controller Type:** MPPT  
**Weight:** estimated 120kg  
**USB charger:** 4  
**Wireless charger:** 2  
**Ambient light:** LED strip RGBW/Warm White  
**Bluetooth speaker:** 5/12V  
**Wi-Fi:** 4G/International router

## WYC1907

**Standard Components Connected Only with NVIDIA AI JETSON**

- |  |  |
|--|--|
| <ul style="list-style-type: none"> <li>• Sensor Alarm</li> <li>• Motion Sensor</li> <li>• Sensor Temperature</li> <li>• Bluetooth Speaker</li> <li>• USB Charger</li> <li>• Wireless Charger</li> <li>• Solar Panel</li> <li>• MPPT Controller</li> <li>• Led Light</li> <li>• Battery</li> <li>• Router</li> <li>• LED SCREEN</li> <li>• GPS</li> </ul> | <p><b>Optional:</b></p> <ul style="list-style-type: none"> <li>• Sensor CO2, .....</li> <li>• Smart Voice Speaker</li> <li>• LED SCREEN</li> <li>• Digital Display</li> <li>• AC-DC Power Inverter</li> <li>• Camera</li> <li>• Cooling System</li> <li>• Trash Compactor Control</li> <li>• Desinfection</li> <li>• Network Notice</li> <li>• Voice broadcast</li> <li>• And More.....</li> </ul> |
|--|--|



**Material:** 201 stainless steel + WPC WOOD  
**Dimensions:** D: 204cm / W: 80cm / H: 80cm  
 Dimensions: D: 204cm / W: 40cm / H: 45cm  
 Dimensions: D: 204cm / W: 55cm / H: 80cm  
**Solar panel:** 135W  
**Battery capacity:**12V / 55AH  
**Controller type:** MPPT  
**USB charging ports:** 4  
**Wireless charging:** 2 units  
**LED Strip Light:** Warm White/White/RGBW  
**Advertising Optional:** Led light box / Led display  
**Bluetooth speaker:** 5/12V  
**4G International router**

## WYC1909

**Standard Components Connected Only with NVIDIA AI JETSON**

- |  |  |
|--|--|
| <ul style="list-style-type: none"> <li>• Sensor Alarm</li> <li>• Motion Sensor</li> <li>• Sensor Temperature</li> <li>• Bluetooth Speaker</li> <li>• USB Charger</li> <li>• Wireless Charger</li> <li>• Solar Panel</li> <li>• MPPT Controller</li> <li>• Led Light</li> <li>• Battery</li> <li>• Router</li> <li>• LED SCREEN</li> <li>• GPS</li> </ul> | <p><b>Optional:</b></p> <ul style="list-style-type: none"> <li>• Sensor CO2, .....</li> <li>• Smart Voice Speaker</li> <li>• LED SCREEN</li> <li>• Digital Display</li> <li>• AC-DC Power Inverter</li> <li>• Camera</li> <li>• Cooling System</li> <li>• Trash Compactor Control</li> <li>• Desinfection</li> <li>• Network Notice</li> <li>• Voice broadcast</li> <li>• And More.....</li> </ul> |
|--|--|



**Material:** 201 stainless steel + WPC WOOD  
**Dimensions:** D: 204cm / W: 80cm / H: 80cm  
 Dimensions: D: 204cm / W: 40cm / H: 45cm  
**Solar panel:** 135W  
**Battery capacity:** 12V / 55AH  
**Controller type:** MPPT  
**USB charging ports:** 4  
**Wireless charging:** 2 units  
**LED Strip Light:** Warm White/White/RGBW  
**Advertising Optional:** Led light box / Led display  
**Bluetooth speaker:** 5/12V  
**4G International router**

## WYC1908B

**Standard Components Connected Only with NVIDIA AI JETSON**

- |  |  |
|--|--|
| <ul style="list-style-type: none"> <li>• Sensor Alarm</li> <li>• Motion Sensor</li> <li>• Sensor Temperature</li> <li>• Bluetooth Speaker</li> <li>• USB Charger</li> <li>• Wireless Charger</li> <li>• Solar Panel</li> <li>• MPPT Controller</li> <li>• Led Light</li> <li>• Battery</li> <li>• Router</li> <li>• LED SCREEN</li> <li>• GPS</li> </ul> | <p><b>Optional:</b></p> <ul style="list-style-type: none"> <li>• Sensor CO2, .....</li> <li>• Smart Voice Speaker</li> <li>• LED SCREEN</li> <li>• Digital Display</li> <li>• AC-DC Power Inverter</li> <li>• Camera</li> <li>• Cooling System</li> <li>• Trash Compactor Control</li> <li>• Desinfection</li> <li>• Network Notice</li> <li>• Voice broadcast</li> <li>• And More.....</li> </ul> |
|--|--|



**Material:** 201 stainless steel + WPC WOOD  
**Dimensions:** D: 204cm / W: 80cm / H: 80cm  
 Dimensions: D: 204cm / W: 40cm / H: 45cm  
**Solar panel:** 135W  
**Battery capacity:** 12V / 55AH  
**Controller type:** MPPT  
**Estimated weight:** 240kg  
**USB charging ports:** 4  
**Wireless charging:** 2 units  
**LED Strip Light:** Warm White/White/RGBW  
**Advertising Optional:** Led light box / Led display  
**Bluetooth speaker:** 5/12V  
**4G International router**

## WYC1909A

**Standard Components Connected Only with NVIDIA AI JETSON**

- |  |  |
|--|--|
| <ul style="list-style-type: none"> <li>• Sensor Alarm</li> <li>• Motion Sensor</li> <li>• Sensor Temperature</li> <li>• Bluetooth Speaker</li> <li>• USB Charger</li> <li>• Wireless Charger</li> <li>• Solar Panel</li> <li>• MPPT Controller</li> <li>• Led Light</li> <li>• Battery</li> <li>• Router</li> <li>• LED SCREEN</li> <li>• GPS</li> </ul> | <p><b>Optional:</b></p> <ul style="list-style-type: none"> <li>• Sensor CO2, .....</li> <li>• Smart Voice Speaker</li> <li>• LED SCREEN</li> <li>• Digital Display</li> <li>• AC-DC Power Inverter</li> <li>• Camera</li> <li>• Cooling System</li> <li>• Trash Compactor Control</li> <li>• Desinfection</li> <li>• Network Notice</li> <li>• Voice broadcast</li> <li>• And More.....</li> </ul> |
|--|--|





**Material:** 201 stainless steel + WPC WOOD  
**Dimensions:** L: 180cm / W: 158cm / H: 81.6cm  
**Solar panel:** 90W  
**Battery capacity:** 12V / 55AH  
**Controller type:** MPPT  
**Estimated weight:** 120kg  
**USB charging ports:** 4  
**Wireless charging:** 2 units  
**LED Strip Light:** Warm White/White/RGBW  
**Bluetooth speaker:** 5/12V  
**4G International router**

## WYC1909B

### Standard Components Connected Only with NVIDIA AI JETSON

- |  |   |
|--|---|
| <ul style="list-style-type: none"> <li>• Sensor Alarm</li> <li>• Motion Sensor</li> <li>• Sensor Temperature</li> <li>• Bluetooth Speaker</li> <li>• USB Charger</li> <li>• Wireless Charger</li> <li>• Solar Panel</li> <li>• MPPT Controller</li> <li>• Led Light</li> <li>• Battery</li> <li>• Router</li> <li>• LED SCREEN</li> <li>• GPS</li> </ul> | <b>Optional:</b> <ul style="list-style-type: none"> <li>• Sensor CO2, .....</li> <li>• Smart Voice Speaker</li> <li>• LED SCREEN</li> <li>• Digital Display</li> <li>• AC-DC Power Inverter</li> <li>• Camera</li> <li>• Cooling System</li> <li>• Trash Compactor Control</li> <li>• Desinfection</li> <li>• Network Notice</li> <li>• Voice broadcast</li> <li>• And More.....</li> </ul> |
|--|---|



**Material:** 201 stainless steel + WPC WOOD  
**Dimensions:** L: 202.5cm / W: 182.5cm / H: 50/75cm  
**Solar panel:** 90W  
**Battery capacity:** 12V / 55AH  
**Controller type:** MPPT  
**Estimated weight:** 100kg  
**USB charging ports:** 3  
**Wireless charging:** 3  
**LED Strip Light:** Warm White/White/RGBW  
**Bluetooth speaker:** 5/12V  
**4G International router**

## WYC2015

### Standard Components Connected Only with NVIDIA AI JETSON

- |  |   |
|--|---|
| <ul style="list-style-type: none"> <li>• Sensor Alarm</li> <li>• Motion Sensor</li> <li>• Sensor Temperature</li> <li>• Bluetooth Speaker</li> <li>• USB Charger</li> <li>• Wireless Charger</li> <li>• Solar Panel</li> <li>• MPPT Controller</li> <li>• Led Light</li> <li>• Battery</li> <li>• Router</li> <li>• LED SCREEN</li> <li>• GPS</li> </ul> | <b>Optional:</b> <ul style="list-style-type: none"> <li>• Sensor CO2, .....</li> <li>• Smart Voice Speaker</li> <li>• LED SCREEN</li> <li>• Digital Display</li> <li>• AC-DC Power Inverter</li> <li>• Camera</li> <li>• Cooling System</li> <li>• Trash Compactor Control</li> <li>• Desinfection</li> <li>• Network Notice</li> <li>• Voice broadcast</li> <li>• And More.....</li> </ul> |
|--|---|



**Material:** 201 stainless steel + WPC WOOD  
**Dimensions:** L: 170cm / W: 156cm / H: 45/75cm  
**Solar panel:** 90W  
**Battery capacity:** 12V / 55AH  
**Controller type:** MPPT  
**Estimated weight:** 120kg  
**USB charging ports:** 4  
**Wireless charging:** 2 units  
**LED Strip Light:** Warm White/White/RGBW  
**Bluetooth speaker:** 5/12V  
**4G International router**

## WYC1921

### Standard Components Connected Only with NVIDIA AI JETSON

- |  |   |
|--|---|
| <ul style="list-style-type: none"> <li>• Sensor Alarm</li> <li>• Motion Sensor</li> <li>• Sensor Temperature</li> <li>• Bluetooth Speaker</li> <li>• USB Charger</li> <li>• Wireless Charger</li> <li>• Solar Panel</li> <li>• MPPT Controller</li> <li>• Led Light</li> <li>• Battery</li> <li>• Router</li> <li>• LED SCREEN</li> <li>• GPS</li> </ul> | <b>Optional:</b> <ul style="list-style-type: none"> <li>• Sensor CO2, .....</li> <li>• Smart Voice Speaker</li> <li>• LED SCREEN</li> <li>• Digital Display</li> <li>• AC-DC Power Inverter</li> <li>• Camera</li> <li>• Cooling System</li> <li>• Trash Compactor Control</li> <li>• Desinfection</li> <li>• Network Notice</li> <li>• Voice broadcast</li> <li>• And More.....</li> </ul> |
|--|---|

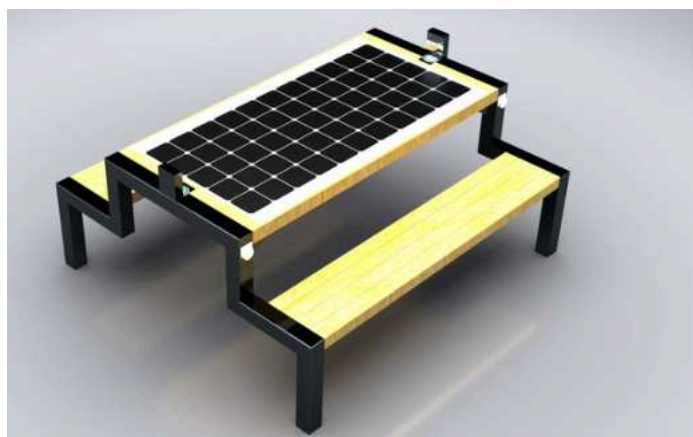

**Material:** 201 stainless steel + WPC WOOD  
**Option 4 Seat**  
**Dimensions:** D-TABLE: 120cm / W: 190cm / H: 237cm  
**Solar panel:** 400W  
**Sockets:** 2Pcs - 110V/220V  
**Battery capacity:** 12V / 110AH/200AH  
**Controller type:** MPPT  
**Estimated weight:** 220kg  
**USB charging ports:** 2  
**Wireless charging:** 2 units  
**LED Spot Light:** Warm White/White/RGBW  
**Bluetooth speaker:** 5/12V  
**4G International router**

## WYC2010

### Standard Components Connected Only with NVIDIA AI JETSON

- |  |   |
|--|---|
| <ul style="list-style-type: none"> <li>• Sensor Alarm</li> <li>• Motion Sensor</li> <li>• Sensor Temperature</li> <li>• Bluetooth Speaker</li> <li>• USB Charger</li> <li>• Wireless Charger</li> <li>• Solar Panel</li> <li>• MPPT Controller</li> <li>• Led Light</li> <li>• Battery</li> <li>• Router</li> <li>• LED SCREEN</li> <li>• GPS</li> </ul> | <b>Optional:</b> <ul style="list-style-type: none"> <li>• Sensor CO2, .....</li> <li>• Smart Voice Speaker</li> <li>• LED SCREEN</li> <li>• Digital Display</li> <li>• AC-DC Power Inverter</li> <li>• Camera</li> <li>• Cooling System</li> <li>• Trash Compactor Control</li> <li>• Desinfection</li> <li>• Network Notice</li> <li>• Voice broadcast</li> <li>• And More.....</li> </ul> |
|--|---|





**Material: 201 stainless steel**

**Option 6 Seat**

**Dimensions: D-TABLE: 170cm / W: 240cm / H: 237cm**

**Solar panel: 504W**

**DC-AC Converter**

**Sockets: 2Pcs - 110V/220V**

**Battery capacity: 12V / 110AH/200AH**

**Controller type: MPPT**

**Estimated weight: 220kg**

**USB charging ports: 2**

**Wireless charging: 2 units**

**LED Spot Light: Warm White/White/RGBW**

**Bluetooth speaker: 5/12V**

**4G International router**

## WYC2010A

**Standard Components Connected Only with NVIDIA AI JETSON**

- |  |  |
|--|--|
| <ul style="list-style-type: none"> <li>• Sensor Alarm</li> <li>• Motion Sensor</li> <li>• Sensor Temperature</li> <li>• Bluetooth Speaker</li> <li>• USB Charger</li> <li>• Wireless Charger</li> <li>• Solar Panel</li> <li>• MPPT Controller</li> <li>• Led Light</li> <li>• Battery</li> <li>• Router</li> <li>• LED SCREEN</li> <li>• GPS</li> </ul> | <p><b>Optional:</b></p> <ul style="list-style-type: none"> <li>• Sensor CO2, .....</li> <li>• Smart Voice Speaker</li> <li>• LED SCREEN</li> <li>• Digital Display</li> <li>• AC-DC Power Inverter</li> <li>• Camera</li> <li>• Cooling System</li> <li>• Trash Compactor Control</li> <li>• Desinfection</li> <li>• Network Notice</li> <li>• Voice broadcast</li> <li>• And More.....</li> </ul> |
|--|--|



**Material: 201 stainless steel**

**8 Seat with chair**

**Dimensions: D: 235cm / W: 235cm / H: 248cm**

**Solar panel: 504W**

**DC-AC Converter 110V/120V/220V Outlet**

**Sockets: 2Pcs - 110V/220V**

**Battery capacity: 12V / 110AH/200AH**

**Controller type: MPPT**

**Estimated weight: 220kg**

**USB charging ports: 2**

**Wireless charging: 4 units**

**LED Spot Light: Warm White/White/RGBW**

**Bluetooth speaker: 5/12V**

**4G International router**

## WYC2010B

**Standard Components Connected Only with NVIDIA AI JETSON**

- |  |  |
|--|--|
| <ul style="list-style-type: none"> <li>• Sensor Alarm</li> <li>• Motion Sensor</li> <li>• Sensor Temperature</li> <li>• Bluetooth Speaker</li> <li>• USB Charger</li> <li>• Wireless Charger</li> <li>• Solar Panel</li> <li>• MPPT Controller</li> <li>• Led Light</li> <li>• Battery</li> <li>• Router</li> <li>• LED SCREEN</li> <li>• GPS</li> </ul> | <p><b>Optional:</b></p> <ul style="list-style-type: none"> <li>• Sensor CO2, .....</li> <li>• Smart Voice Speaker</li> <li>• LED SCREEN</li> <li>• Digital Display</li> <li>• AC-DC Power Inverter</li> <li>• Camera</li> <li>• Cooling System</li> <li>• Trash Compactor Control</li> <li>• Desinfection</li> <li>• Network Notice</li> <li>• Voice broadcast</li> <li>• And More.....</li> </ul> |
|--|--|

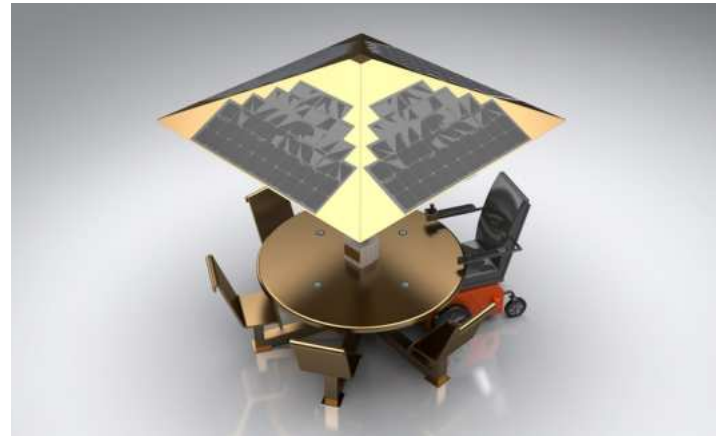

**Material: 201 stainless steel**

**Option 5 Seat + ADA COMPLIANCE**

**Dimensions: D-TABLE: 170cm / W: 240cm / H: 237cm**

**Solar panel: 504W**

**Sockets: 2Pcs - 110V/220V**

**Battery capacity: 12V / 110AH/200AH**

**Controller type: MPPT**

**Estimated weight: 220kg**

**USB charging ports: 2**

**Wireless charging: 2 units**

**LED Spot Light: Warm White/White/RGBW**

**Bluetooth speaker: 5/12V**

**4G International router**

## WYC2010A1

**Standard Components Connected Only with NVIDIA AI JETSON**

- |  |  |
|--|--|
| <ul style="list-style-type: none"> <li>• Sensor Alarm</li> <li>• Motion Sensor</li> <li>• Sensor Temperature</li> <li>• Bluetooth Speaker</li> <li>• USB Charger</li> <li>• Wireless Charger</li> <li>• Solar Panel</li> <li>• MPPT Controller</li> <li>• Led Light</li> <li>• Battery</li> <li>• Router</li> <li>• LED SCREEN</li> <li>• GPS</li> </ul> | <p><b>Optional:</b></p> <ul style="list-style-type: none"> <li>• Sensor CO2, .....</li> <li>• Smart Voice Speaker</li> <li>• LED SCREEN</li> <li>• Digital Display</li> <li>• AC-DC Power Inverter</li> <li>• Camera</li> <li>• Cooling System</li> <li>• Trash Compactor Control</li> <li>• Desinfection</li> <li>• Network Notice</li> <li>• Voice broadcast</li> <li>• And More.....</li> </ul> |
|--|--|

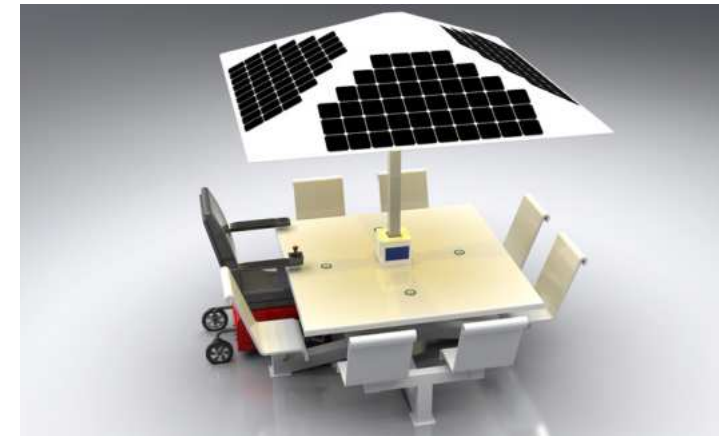

**Material: 201 stainless steel**

**7 Seat with chair + ADA COMPLIANCE**

**Dimensions: D: 235cm / W: 235cm / H: 248cm**

**Solar panel: 504W**

**DC-AC Converter 110V/120V/220V Outlet**

**Sockets: 2Pcs - 110V/220V**

**Battery capacity: 12V / 110AH/200AH**

**Controller type: MPPT**

**USB charging ports: 2**

**Wireless charging: 4 units**

**LED Spot Light: Warm White/White/RGBW**

**Bluetooth speaker: 5/12V**

**4G International router**

## WYC2010B1

**Standard Components Connected Only with NVIDIA AI JETSON**

- |  |  |
|--|--|
| <ul style="list-style-type: none"> <li>• Sensor Alarm</li> <li>• Motion Sensor</li> <li>• Sensor Temperature</li> <li>• Bluetooth Speaker</li> <li>• USB Charger</li> <li>• Wireless Charger</li> <li>• Solar Panel</li> <li>• MPPT Controller</li> <li>• Led Light</li> <li>• Battery</li> <li>• Router</li> <li>• LED SCREEN</li> <li>• GPS</li> </ul> | <p><b>Optional:</b></p> <ul style="list-style-type: none"> <li>• Sensor CO2, .....</li> <li>• Smart Voice Speaker</li> <li>• LED SCREEN</li> <li>• Digital Display</li> <li>• AC-DC Power Inverter</li> <li>• Camera</li> <li>• Cooling System</li> <li>• Trash Compactor Control</li> <li>• Desinfection</li> <li>• Network Notice</li> <li>• Voice broadcast</li> <li>• And More.....</li> </ul> |
|--|--|





**Material: 201 stainless steel + WPC WOOD - 6 Seat**  
**Option without WPC WOOD**

**Dimensions: D: 191cm / W: 191cm / H: 248cm**  
**Solar panel: 400W**  
**DC-AC Converter 110V/120V/220V Outlet**  
**Sockets: 2Pcs - 110V/220V**  
**Battery capacity: 12V / 110AH/200AH**  
**Controller type: MPPT**  
**Estimated weight: 220kg**  
**USB charging ports: 2**  
**Wireless charging: 4 units**  
**LED Spot Light: Warm White/White/RGBW**  
**Bluetooth speaker: 5/12V**  
**4G International router**

# WYC2010C

**Standard Components Connected Only with NVIDIA AI JETSON**

- |  |  |
|--|--|
| <ul style="list-style-type: none"> <li>• Sensor Alarm</li> <li>• Motion Sensor</li> <li>• Sensor Temperature</li> <li>• Bluetooth Speaker</li> <li>• USB Charger</li> <li>• Wireless Charger</li> <li>• Solar Panel</li> <li>• MPPT Controller</li> <li>• Led Light</li> <li>• Battery</li> <li>• Router</li> <li>• LED SCREEN</li> <li>• GPS</li> </ul> | <p><b>Optional:</b></p> <ul style="list-style-type: none"> <li>• Sensor CO2, .....</li> <li>• Smart Voice Speaker</li> <li>• LED SCREEN</li> <li>• Digital Display</li> <li>• AC-DC Power Inverter</li> <li>• Camera</li> <li>• Cooling System</li> <li>• Trash Compactor Control</li> <li>• Desinfection</li> <li>• Network Notice</li> <li>• Voice broadcast</li> <li>• And More.....</li> </ul> |
|--|--|

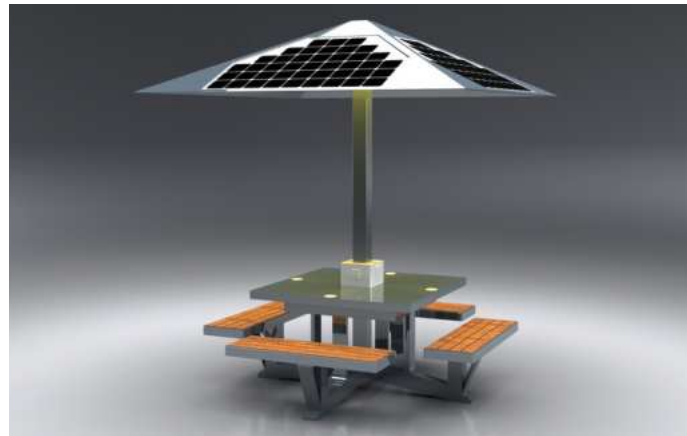

**Material: 201 stainless steel**  
**Option with WPC WOOD - 8 Seat**

**Dimensions: D: 235cm / W: 235cm / H: 248cm**  
**Solar panel: 504W**  
**DC-AC Converter 110V/120V/220V Outlet**  
**Sockets: 2Pcs - 110V/220V**  
**Battery capacity: 12V / 110AH/200AH**  
**Controller type: MPPT**  
**Estimated weight: 220kg**  
**USB charging ports: 2**  
**Wireless charging: 4 units**  
**LED Spot Light: Warm White/White/RGBW**  
**Bluetooth speaker: 5/12V**  
**4G International router**

# WYC2010D

**Standard Components Connected Only with NVIDIA AI JETSON**

- |  |  |
|--|--|
| <ul style="list-style-type: none"> <li>• Sensor Alarm</li> <li>• Motion Sensor</li> <li>• Sensor Temperature</li> <li>• Bluetooth Speaker</li> <li>• USB Charger</li> <li>• Wireless Charger</li> <li>• Solar Panel</li> <li>• MPPT Controller</li> <li>• Led Light</li> <li>• Battery</li> <li>• Router</li> <li>• LED SCREEN</li> <li>• GPS</li> </ul> | <p><b>Optional:</b></p> <ul style="list-style-type: none"> <li>• Sensor CO2, .....</li> <li>• Smart Voice Speaker</li> <li>• LED SCREEN</li> <li>• Digital Display</li> <li>• AC-DC Power Inverter</li> <li>• Camera</li> <li>• Cooling System</li> <li>• Trash Compactor Control</li> <li>• Desinfection</li> <li>• Network Notice</li> <li>• Voice broadcast</li> <li>• And More.....</li> </ul> |
|--|--|

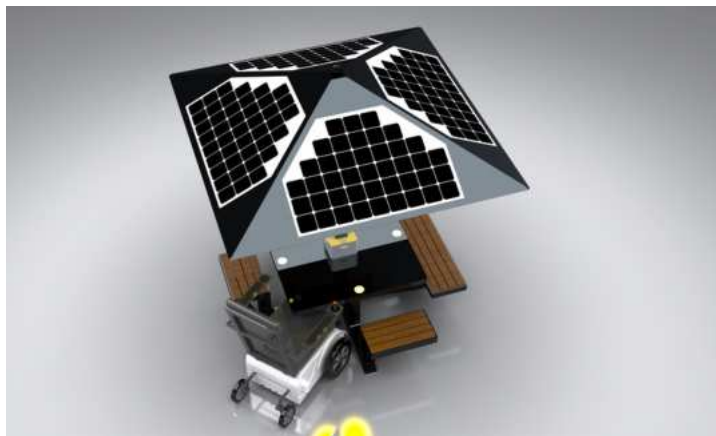
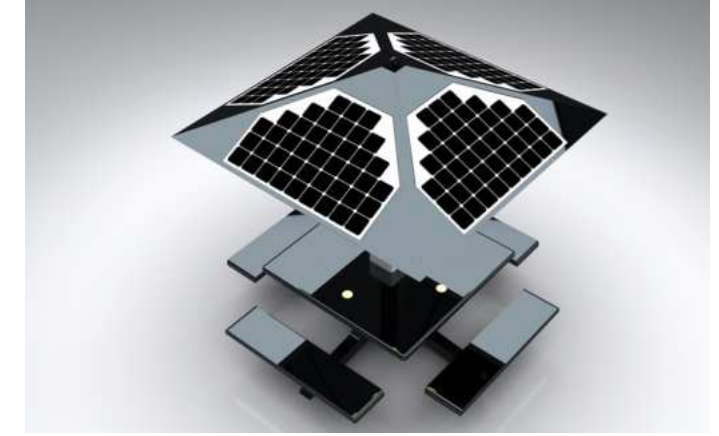

**Material: 201 stainless steel + WPC WOOD**  
**Option without WPC WOOD 6 Seat + ADA COMPLIANCE**

**Dimensions: D: 191cm / W: 191cm / H: 248cm**  
**Solar panel: 400W**  
**DC-AC Converter 110V/120V/220V Outlet**  
**Sockets: 2Pcs - 110V/220V**  
**Battery capacity: 12V / 110AH/200AH**  
**Controller type: MPPT**  
**USB charging ports: 2**  
**Wireless charging: 4 units**  
**LED Spot Light: Warm White/White/RGBW**  
**Bluetooth speaker: 5/12V**  
**4G International router**

# WYC2010C1

**Standard Components Connected Only with NVIDIA AI JETSON**

- |  |  |
|--|--|
| <ul style="list-style-type: none"> <li>• Sensor Alarm</li> <li>• Motion Sensor</li> <li>• Sensor Temperature</li> <li>• Bluetooth Speaker</li> <li>• USB Charger</li> <li>• Wireless Charger</li> <li>• Solar Panel</li> <li>• MPPT Controller</li> <li>• Led Light</li> <li>• Battery</li> <li>• Router</li> <li>• LED SCREEN</li> <li>• GPS</li> </ul> | <p><b>Optional:</b></p> <ul style="list-style-type: none"> <li>• Sensor CO2, .....</li> <li>• Smart Voice Speaker</li> <li>• LED SCREEN</li> <li>• Digital Display</li> <li>• AC-DC Power Inverter</li> <li>• Camera</li> <li>• Cooling System</li> <li>• Trash Compactor Control</li> <li>• Desinfection</li> <li>• Network Notice</li> <li>• Voice broadcast</li> <li>• And More.....</li> </ul> |
|--|--|



**Material: 201 stainless steel + WPC WOOD**  
**Option without WPC WOOD 7 Seat + ADA COMPLIANCE**

**Dimensions: D: 235cm / W: 235cm / H: 248cm**  
**Solar panel: 504W**  
**DC-AC Converter 110V/120V/220V Outlet**  
**Sockets: 2Pcs - 110V/220V**  
**Battery capacity: 12V / 110AH/200AH**  
**Controller type: MPPT**  
**USB charging ports: 2**  
**Wireless charging: 4 units**  
**LED Spot Light: Warm White/White/RGBW**  
**Bluetooth speaker: 5/12V**  
**4G International router**

# WYC2010D1

**Standard Components Connected Only with NVIDIA AI JETSON**

- |  |  |
|--|--|
| <ul style="list-style-type: none"> <li>• Sensor Alarm</li> <li>• Motion Sensor</li> <li>• Sensor Temperature</li> <li>• Bluetooth Speaker</li> <li>• USB Charger</li> <li>• Wireless Charger</li> <li>• Solar Panel</li> <li>• MPPT Controller</li> <li>• Led Light</li> <li>• Battery</li> <li>• Router</li> <li>• LED SCREEN</li> <li>• GPS</li> </ul> | <p><b>Optional:</b></p> <ul style="list-style-type: none"> <li>• Sensor CO2, .....</li> <li>• Smart Voice Speaker</li> <li>• LED SCREEN</li> <li>• Digital Display</li> <li>• AC-DC Power Inverter</li> <li>• Camera</li> <li>• Cooling System</li> <li>• Trash Compactor Control</li> <li>• Desinfection</li> <li>• Network Notice</li> <li>• Voice broadcast</li> <li>• And More.....</li> </ul> |
|--|--|

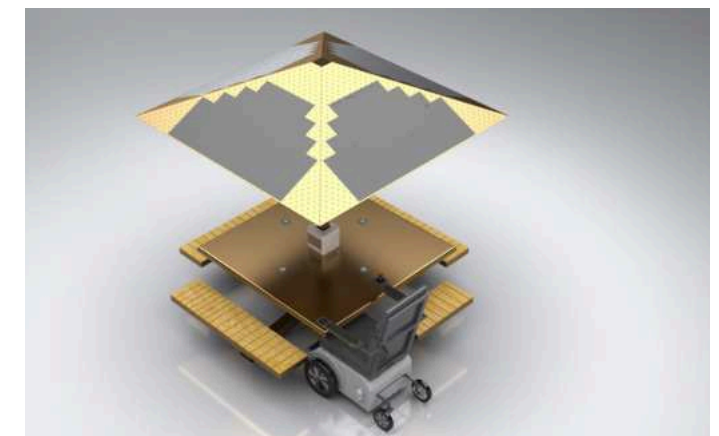



**Material:** Stainless steel #201  
**Dimensions:** L- 80cm, W- 80cm, H- 72cm  
**CDTE THIN FILM SOLAR PANEL MODUL:** 32W Solar Panel Semi-Transparent / No Transparent Solar Color  
**Module:** Black/Brown/Blue/Green Red • Available in other colors  
**Battery capacity:** 12V / 20AH  
**Controller Type:** MPPT  
**USB charging:** 2  
**Wireless charging:** 2  
**Ambient light:** LED strip RGBW/Warm White

# WYC2001

**Standard Components Connected Only with NVIDIA AI JETSON**

- |  |  |
|--|--|
| <ul style="list-style-type: none"> <li>• Sensor Alarm</li> <li>• Motion Sensor</li> <li>• Sensor Temperature</li> <li>• Bluetooth Speaker</li> <li>• USB Charger</li> <li>• Wireless Charger</li> <li>• Solar Panel</li> <li>• MPPT Controller</li> <li>• Led Light</li> <li>• Battery</li> <li>• Router</li> <li>• LED SCREEN</li> <li>• GPS</li> </ul> | <p><b>Optional:</b></p> <ul style="list-style-type: none"> <li>• Sensor CO2, .....</li> <li>• Smart Voice Speaker</li> <li>• LED SCREEN</li> <li>• Digital Display</li> <li>• AC-DC Power Inverter</li> <li>• Camera</li> <li>• Cooling System</li> <li>• Trash Compactor Control</li> <li>• Desinfection</li> <li>• Network Notice</li> <li>• Voice broadcast</li> <li>• And More.....</li> </ul> |
|--|--|



**Material:** 201 stainless steel + WPC WOOD  
**Dimensions:** L: 72cm / W: 72cm / H: 77cm  
**Solar panel:** 55W  
**Battery capacity:** 12V / 30AH  
**Controller type:** MPPT  
**Estimated weight:** 100kg  
**USB charging ports:** 2  
**Wireless charging:** 2 units  
**4G International router**

# WYC2004

**Standard Components Connected Only with NVIDIA AI JETSON**

- |  |  |
|--|--|
| <ul style="list-style-type: none"> <li>• Sensor Alarm</li> <li>• Motion Sensor</li> <li>• Sensor Temperature</li> <li>• Bluetooth Speaker</li> <li>• USB Charger</li> <li>• Wireless Charger</li> <li>• Solar Panel</li> <li>• MPPT Controller</li> <li>• Led Light</li> <li>• Battery</li> <li>• Router</li> <li>• LED SCREEN</li> <li>• GPS</li> </ul> | <p><b>Optional:</b></p> <ul style="list-style-type: none"> <li>• Sensor CO2, .....</li> <li>• Smart Voice Speaker</li> <li>• LED SCREEN</li> <li>• Digital Display</li> <li>• AC-DC Power Inverter</li> <li>• Camera</li> <li>• Cooling System</li> <li>• Trash Compactor Control</li> <li>• Desinfection</li> <li>• Network Notice</li> <li>• Voice broadcast</li> <li>• And More.....</li> </ul> |
|--|--|



**Material:** Stainless steel #201 + WPC wood  
**Dimensions:**  
**Table:** D- 78cm, H- 100cm  
**Bench:** L- 180cm, W- 16cm, H-66cm  
**Solar Panel:** 43W  
**Battery capacity:** 12V, 30AH  
**Controller Type:** MPPT  
**Weight:** estimated 60kg  
**USB charging:** 2  
**Wireless charging:** 2

# WYC2002

**Standard Components Connected Only with NVIDIA AI JETSON**

- |  |  |
|--|--|
| <ul style="list-style-type: none"> <li>• Sensor Alarm</li> <li>• Motion Sensor</li> <li>• Sensor Temperature</li> <li>• Bluetooth Speaker</li> <li>• USB Charger</li> <li>• Wireless Charger</li> <li>• Solar Panel</li> <li>• MPPT Controller</li> <li>• Led Light</li> <li>• Battery</li> <li>• Router</li> <li>• LED SCREEN</li> <li>• GPS</li> </ul> | <p><b>Optional:</b></p> <ul style="list-style-type: none"> <li>• Sensor CO2, .....</li> <li>• Smart Voice Speaker</li> <li>• LED SCREEN</li> <li>• Digital Display</li> <li>• AC-DC Power Inverter</li> <li>• Camera</li> <li>• Cooling System</li> <li>• Trash Compactor Control</li> <li>• Desinfection</li> <li>• Network Notice</li> <li>• Voice broadcast</li> <li>• And More.....</li> </ul> |
|--|--|



**Material:** 201 stainless steel + WPC WOOD  
**Dimensions:** D: 75cm / W: 75cm / H: 77cm  
**Solar panel:** 55W  
**Battery capacity:** 12V / 30AH  
**Controller type:** MPPT  
**Estimated weight:** 100kg  
**USB charging ports:** 2  
**Wireless charging:** 2 units  
**4G International router**

# WYC2005

**Standard Components Connected Only with NVIDIA AI JETSON**

- |  |  |
|--|--|
| <ul style="list-style-type: none"> <li>• Sensor Alarm</li> <li>• Motion Sensor</li> <li>• Sensor Temperature</li> <li>• Bluetooth Speaker</li> <li>• USB Charger</li> <li>• Wireless Charger</li> <li>• Solar Panel</li> <li>• MPPT Controller</li> <li>• Led Light</li> <li>• Battery</li> <li>• Router</li> <li>• LED SCREEN</li> <li>• GPS</li> </ul> | <p><b>Optional:</b></p> <ul style="list-style-type: none"> <li>• Sensor CO2, .....</li> <li>• Smart Voice Speaker</li> <li>• LED SCREEN</li> <li>• Digital Display</li> <li>• AC-DC Power Inverter</li> <li>• Camera</li> <li>• Cooling System</li> <li>• Trash Compactor Control</li> <li>• Desinfection</li> <li>• Network Notice</li> <li>• Voice broadcast</li> <li>• And More.....</li> </ul> |
|--|--|





## WYC2006

### Standard Components Connected Only with NVIDIA AI JETSON

- |  |  |
|--|--|
| <ul style="list-style-type: none"> <li>• Sensor Alarm</li> <li>• Motion Sensor</li> <li>• Sensor Temperature</li> <li>• Bluetooth Speaker</li> <li>• USB Charger</li> <li>• Wireless Charger</li> <li>• Solar Panel</li> <li>• MPPT Controller</li> <li>• Led Light</li> <li>• Battery</li> <li>• Router</li> <li>• LED SCREEN</li> <li>• GPS</li> </ul> | <p><b>Optional:</b></p> <ul style="list-style-type: none"> <li>• Sensor CO2, .....</li> <li>• Smart Voice Speaker</li> <li>• LED SCREEN</li> <li>• Digital Display</li> <li>• AC-DC Power Inverter</li> <li>• Camera</li> <li>• Cooling System</li> <li>• Trash Compactor Control</li> <li>• Desinfection</li> <li>• Network Notice</li> <li>• Voice broadcast</li> <li>• And More.....</li> </ul> |
|--|--|

**Material:** Stainless steel #201 + WPC wood

**Dimensions:** D- 75cm, H- 77cm

**Solar Panel:** 43W

**Battery capacity:** 12V, 30AH

**Controller Type:** MPPT

**Weight:** estimated 30kg

**USB charging:**

**Number of ports:** 2

**Power (per port):** 5V (2.1A)

**Wireless charging:** 2

**Bluetooth speaker:** No

**Wi-Fi Optional:** 4G/International router

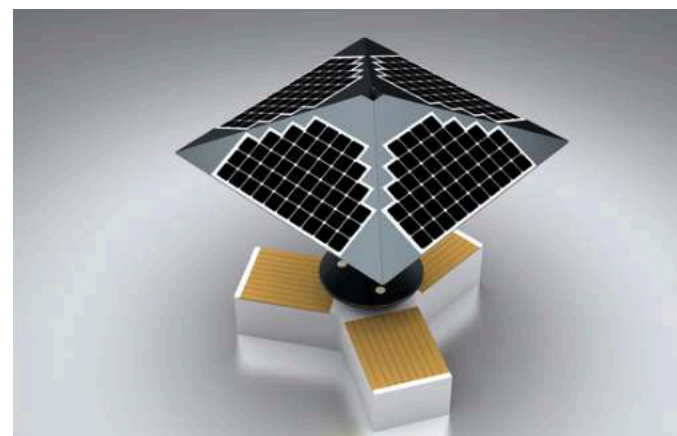

## WYC2014

### Standard Components Connected Only with NVIDIA AI JETSON

- |  |  |
|--|--|
| <ul style="list-style-type: none"> <li>• Sensor Alarm</li> <li>• Motion Sensor</li> <li>• Sensor Temperature</li> <li>• Bluetooth Speaker</li> <li>• USB Charger</li> <li>• Wireless Charger</li> <li>• Solar Panel</li> <li>• MPPT Controller</li> <li>• Led Light</li> <li>• Battery</li> <li>• Router</li> <li>• LED SCREEN</li> <li>• GPS</li> </ul> | <p><b>Optional:</b></p> <ul style="list-style-type: none"> <li>• Sensor CO2, .....</li> <li>• Smart Voice Speaker</li> <li>• LED SCREEN</li> <li>• Digital Display</li> <li>• AC-DC Power Inverter</li> <li>• Camera</li> <li>• Cooling System</li> <li>• Trash Compactor Control</li> <li>• Desinfection</li> <li>• Network Notice</li> <li>• Voice broadcast</li> <li>• And More.....</li> </ul> |
|--|--|

**Material:** 201 stainless steel + WPC WOOD

**Dimensions:** L: 214cm / W: 214cm / H: 245cm

**Solar panel:** 400W

**Battery capacity:** 12V / 110AH

**Controller type:** MPPT

**Estimated weight:** 140kg

**USB charging ports:** 3

**Wireless charging:** 3 units

**LED Strip Light:** Warm White/White/RGBW

**Bluetooth speaker:** 5/12V

**4G International router**



## WYC2009

### Standard Components Connected Only with NVIDIA AI JETSON

- |  |  |
|--|--|
| <ul style="list-style-type: none"> <li>• Sensor Alarm</li> <li>• Motion Sensor</li> <li>• Sensor Temperature</li> <li>• Bluetooth Speaker</li> <li>• USB Charger</li> <li>• Wireless Charger</li> <li>• Solar Panel</li> <li>• MPPT Controller</li> <li>• Led Light</li> <li>• Battery</li> <li>• Router</li> <li>• LED SCREEN</li> <li>• GPS</li> </ul> | <p><b>Optional:</b></p> <ul style="list-style-type: none"> <li>• Sensor CO2, .....</li> <li>• Smart Voice Speaker</li> <li>• LED SCREEN</li> <li>• Digital Display</li> <li>• AC-DC Power Inverter</li> <li>• Camera</li> <li>• Cooling System</li> <li>• Trash Compactor Control</li> <li>• Desinfection</li> <li>• Network Notice</li> <li>• Voice broadcast</li> <li>• And More.....</li> </ul> |
|--|--|

**Material:** 201 stainless steel + WPC WOOD

**Dimensions:** L: 200cm / W: 200cm / H: 43/76cm

**CDTE THIN FILM SOLAR PANEL MODUL**

**Solar panel:** 40W

**Battery capacity:** 12V / 30AH

**Controller type:** MPPT

**Estimated weight:** 70kg

**USB charging ports:** 2

**New Drawer Style Wireless System:** 2 units

**LED Strip Light:** Warm White/White/RGBW

**4G International router**



## WYC2210

### Standard Components Connected Only with NVIDIA AI JETSON

- |  |  |
|--|--|
| <ul style="list-style-type: none"> <li>• Sensor Alarm</li> <li>• Motion Sensor</li> <li>• Sensor Temperature</li> <li>• Bluetooth Speaker</li> <li>• USB Charger</li> <li>• Wireless Charger</li> <li>• Solar Panel</li> <li>• MPPT Controller</li> <li>• Led Light</li> <li>• Battery</li> <li>• Router</li> <li>• LED SCREEN</li> <li>• GPS</li> </ul> | <p><b>Optional:</b></p> <ul style="list-style-type: none"> <li>• Sensor CO2, .....</li> <li>• Smart Voice Speaker</li> <li>• LED SCREEN</li> <li>• Digital Display</li> <li>• AC-DC Power Inverter</li> <li>• Camera</li> <li>• Cooling System</li> <li>• Trash Compactor Control</li> <li>• Desinfection</li> <li>• Network Notice</li> <li>• Voice broadcast</li> <li>• And More.....</li> </ul> |
|--|--|

**Material:** Stainless steel #201 + WPC wood

**Dimensions:** D- 175cm, H- 238cm

**Solar Panel:** 400W + AC power

**Battery capacity:** 12V / 110AH

**Controller Type:** MPPT

**USB charger:** 2

**Wireless charger:** 4

**Bike rack:** 4-8

**Ambient light:** LED strip light white

**Bluetooth speaker:** 5/12V

**Wi-Fi:** 4G/International router



# SMART CITY INTEGRATED MANAGEMENT SYSTEM

SMART CITY - AI

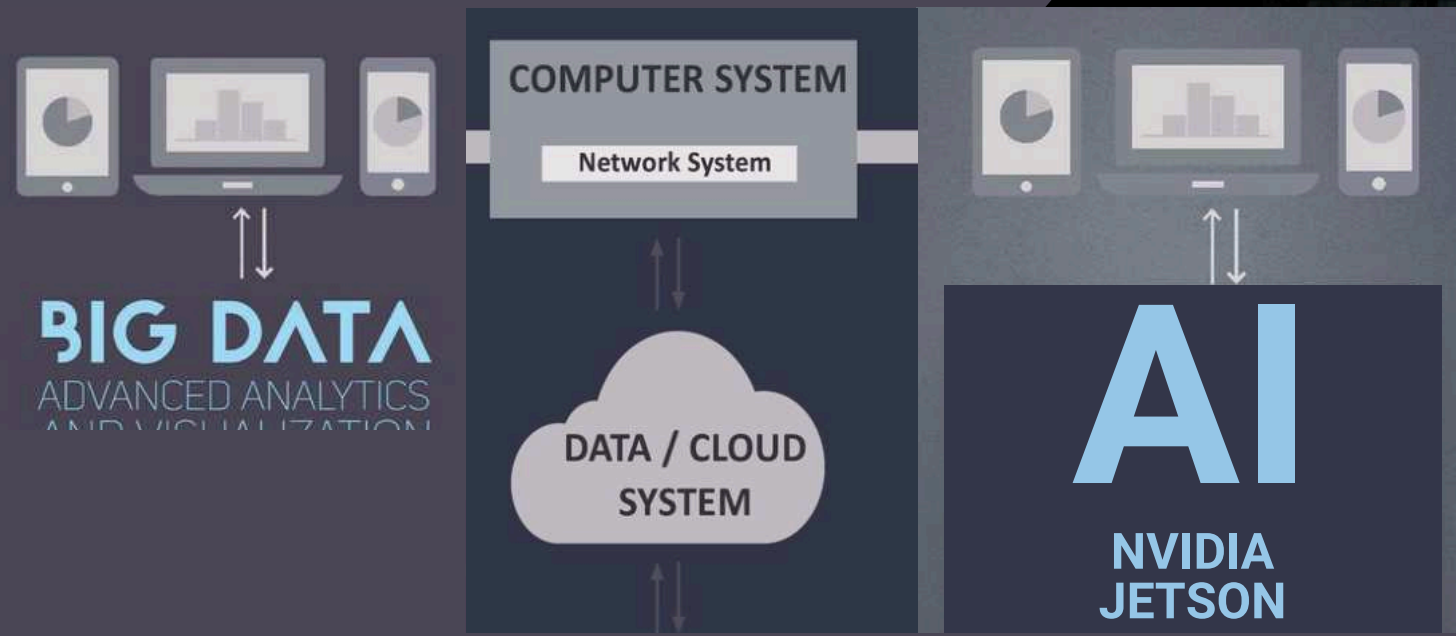

## Components Connected with NVIDIA AI JETSON

### Our Standard Platform

- Sensor Alarm
- Motion Sensor
- Sensor Temperature
- Bluetooth Speaker
- USB Charger
- Wireless Charger
- Solar Panel
- MPPT Controller
- Led Light / Intensity - ON/OFF
- Timing Schedule
- Battery
- Router
- LED SCREEN
- GPS

## Components Connected with NVIDIA AI JETSON

### Optional:

- Sensor CO2
- Sensor Waterproof
- Sensor Humidity
- Sensor Wind Speed
- Sensor Wind Direction
- Sensor Atmospheric Pressure
- Sensor Noise
- Sensor Filled Alarm
- Sensor PM10 - PM2.5
- Sensor Bin Automatic Door
- Sensor Bin Capacity
- Sensor + Laser People Counters
- Trash Compactor Control
- Desinfection
- Network Notice
- Smart Voice
- Voice broadcast
- Digital Display
- AC-DC Power Inverter
- Camera
- Cooling System

For more information about our AI NEW GEN Platform contact:  
[mori@adlissmart.com](mailto:mori@adlissmart.com)

# ADLIS SMART CITY INTEGRATED MANAGEMENT SYSTEM

## ADLIS CLOUD PLATFORM

Each of our products can be configured with different options. With our Hardware-Software combined with NVIDIA AI JETSON BOX allows us all possible options for total Smart City

### BASIC PLATFORM

Licences Prices Month  
 Prices Cloud Month  
 1 to 200 JETSON BOX Connected

### PREMIUM PLATFORM

Licences Prices Month  
 Prices Cloud Month  
 200 to 1000 JETSON BOX Connected

### FULL PLATFORM

Licences Prices Year  
 Special Cloud Prices  
 Full JETSON BOX Connected

## ADLIS HOSTING SERVER

Each NVIDIA AI JETSON BOX connected to our products is configured separately. We configure the JETSON BOX with a different protocol for each product. The configuration has an additional cost that is paid once. The cost depend on the configuration and components.

### BASIC PLATFORM

Server Prices Year  
 Adlissmart Domain  
www.adlissmart.com-Name  
 1 to 200 JETSON BOX Connected

### PREMIUM PLATFORM

Server Prices Year  
 Adlissmart SubDomain  
www.Name/adlissmart.com  
 1 to 200 JETSON BOX Connected

### FULL PLATFORM

Server Prices Year  
 Private Domain  
www.DomainName.com  
 Full JETSON BOX Connected

## ADLIS SMART DATA

We manufacture the chosen Model and connect one NVIDIA AI JETSON BOX. We configure the JETSON BOX with our platform with unique protocol. Unique link for each Distributor and Client to control our platform and manage the data of each component.

### BASIC PLATFORM

Standard Data Smart Components  
 Extra cost for more Components

### PREMIUM PLATFORM

Standard Data Smart Components  
 Extra cost for more Components

### FULL PLATFORM

Extra Data Smart Components  
 Extra cost for Special Components

- Our Platform is configured with the standard components in all our models.
- Standard components connected to an NVIDIA AI Jetson Box to be able to control all Standard components and manage data.
- Each Jetson Box has an extra cost: **MODEL + JETSON BOX + Platform Plan**
- To receive information about our standard components list and prices for Basic/Premium/Full Platform contact:
- [mori@adlissmart.com](mailto:mori@adlissmart.com)



## SOLAR SMART TRASH

WYB2001  
WYB2003  
WYB2005  
WYB2005A  
WYB2005B  
WYB2006

WYB2007  
WYB2007A  
WYB2008  
WYB2009  
WYB2010  
WYB2011

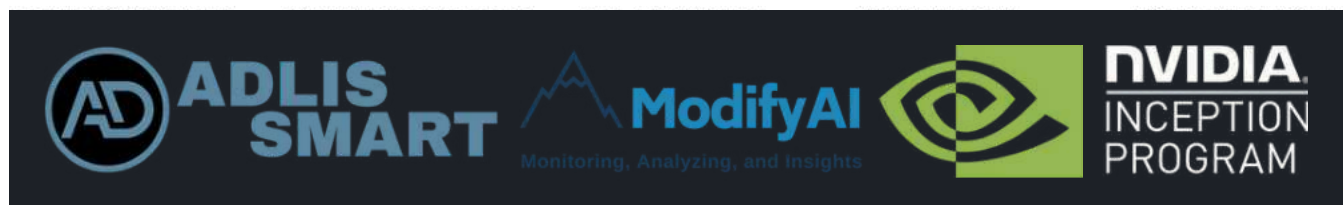

For more information about our AI NEW GEN Platform contact:  
[mori@adlissmart.com](mailto:mori@adlissmart.com)

All our products can be customized to the client's request.

- Paint Colors
- USB
- wireless
- Wood color
- Router
- Advertising

And much more.

We can change the standard measurements of our products but it will have an extra cost for the artwork engineer.

Chief Business Development

Jane Wu

[sales@solarbenchchina.com](mailto:sales@solarbenchchina.com)

0086 13823126631



# WYB2001

**Standard Components Connected Only with NVIDIA AI JETSON**

- |  |  |
|--|--|
| <ul style="list-style-type: none"> <li>• Sensor Alarm</li> <li>• Motion Sensor</li> <li>• Sensor Temperature</li> <li>• Bluetooth Speaker</li> <li>• USB Charger</li> <li>• Wireless Charger</li> <li>• Solar Panel</li> <li>• MPPT Controller</li> <li>• Led Light</li> <li>• Battery</li> <li>• Router</li> <li>• LED SCREEN</li> <li>• GPS</li> </ul> | <p><b>Optional:</b></p> <ul style="list-style-type: none"> <li>• Sensor CO2, .....</li> <li>• Smart Voice Speaker</li> <li>• LED SCREEN</li> <li>• Digital Display</li> <li>• AC-DC Power Inverter</li> <li>• Camera</li> <li>• Cooling System</li> <li>• Trash Compactor Control</li> <li>• Desinfection</li> <li>• Network Notice</li> <li>• Voice broadcast</li> <li>• And More.....</li> </ul> |
|--|--|

**Material:** 304 stainless steel  
**Dimensions:** L: 135cm / W: 65cm / H: 115cm  
**Capacity:** 120L \* 2  
**Solar panel:** 105W  
**Battery capacity:** 12V / 100AH  
**Controller type:** MPPT  
**Estimated weight:** 160kg  
**LED Indicator Light:** 2 Pcs  
**Sensor Automatic Door**  
**Disinfection**  
**Advertising:** 2 LED light box - Left/Right  
**Bluetooth speaker:** 5/12V Optional with Smart Voice  
**4G International router:** Optional



# WYB2005

**Standard Components Connected Only with NVIDIA AI JETSON**

- |  |  |
|--|--|
| <ul style="list-style-type: none"> <li>• Sensor Alarm</li> <li>• Motion Sensor</li> <li>• Sensor Temperature</li> <li>• Bluetooth Speaker</li> <li>• USB Charger</li> <li>• Wireless Charger</li> <li>• Solar Panel</li> <li>• MPPT Controller</li> <li>• Led Light</li> <li>• Battery</li> <li>• Router</li> <li>• LED SCREEN</li> <li>• GPS</li> </ul> | <p><b>Optional:</b></p> <ul style="list-style-type: none"> <li>• Sensor CO2, .....</li> <li>• Smart Voice Speaker</li> <li>• LED SCREEN</li> <li>• Digital Display</li> <li>• AC-DC Power Inverter</li> <li>• Camera</li> <li>• Cooling System</li> <li>• Trash Compactor Control</li> <li>• Desinfection</li> <li>• Network Notice</li> <li>• Voice broadcast</li> <li>• And More.....</li> </ul> |
|--|--|

**SMART TRASH COMPACTOR**  
**Material:** 304 stainless steel + ABS + PC  
**Dimensions:** L: 67cm / W: 67cm / H: 128cm  
**Capacity:** 120L  
**Solar panel:** 40W  
**Battery capacity:** 12V / 20AH  
**Controller type:** MPPT  
**Estimated weight:** 110kg  
**Trash Compression**  
**Sensor door opening / Voice broadcast**  
**Filled Alarm / Disinfection**  
**Network notice / Cigarette tray optional**  
**Bluetooth speaker:** 5/12V  
**4G International router**



# WYB2003

**Standard Components Connected Only with NVIDIA AI JETSON**

- |  |  |
|--|--|
| <ul style="list-style-type: none"> <li>• Sensor Alarm</li> <li>• Motion Sensor</li> <li>• Sensor Temperature</li> <li>• Bluetooth Speaker</li> <li>• USB Charger</li> <li>• Wireless Charger</li> <li>• Solar Panel</li> <li>• MPPT Controller</li> <li>• Led Light</li> <li>• Battery</li> <li>• Router</li> <li>• LED SCREEN</li> <li>• GPS</li> </ul> | <p><b>Optional:</b></p> <ul style="list-style-type: none"> <li>• Sensor CO2, .....</li> <li>• Smart Voice Speaker</li> <li>• LED SCREEN</li> <li>• Digital Display</li> <li>• AC-DC Power Inverter</li> <li>• Camera</li> <li>• Cooling System</li> <li>• Trash Compactor Control</li> <li>• Desinfection</li> <li>• Network Notice</li> <li>• Voice broadcast</li> <li>• And More.....</li> </ul> |
|--|--|

**Material:** 304 stainless steel  
**Dimensions:** L: 105cm / W: 47cm / H: 95.5cm  
**Capacity:** 90L \* 2  
**Solar panel:** 50W  
**Battery capacity:** 12V / 35AH  
**Controller type:** MPPT  
**LED Strip Light:** Warm White/White/RGBW  
**Sensor control capacity**  
**Sensor door opening/Voice Broadcast**  
**Filled alarm / Disinfection**  
**Advertising:** 2 LED light box - Left/Right  
**Bluetooth speaker:** 5/12V  
**4G International router**



# WYB2005A

**Standard Components Connected Only with NVIDIA AI JETSON**

- |  |  |
|--|--|
| <ul style="list-style-type: none"> <li>• Sensor Alarm</li> <li>• Motion Sensor</li> <li>• Sensor Temperature</li> <li>• Bluetooth Speaker</li> <li>• USB Charger</li> <li>• Wireless Charger</li> <li>• Solar Panel</li> <li>• MPPT Controller</li> <li>• Led Light</li> <li>• Battery</li> <li>• Router</li> <li>• LED SCREEN</li> <li>• GPS</li> </ul> | <p><b>Optional:</b></p> <ul style="list-style-type: none"> <li>• Sensor CO2, .....</li> <li>• Smart Voice Speaker</li> <li>• LED SCREEN</li> <li>• Digital Display</li> <li>• AC-DC Power Inverter</li> <li>• Camera</li> <li>• Cooling System</li> <li>• Trash Compactor Control</li> <li>• Desinfection</li> <li>• Network Notice</li> <li>• Voice broadcast</li> <li>• And More.....</li> </ul> |
|--|--|

**SMART TRASH COMPACTOR + BOTTLE**  
**Material:** 304 stainless steel + ABS + PC  
**Dimensions:** L: 134cm / W: 67cm / H: 128cm  
**Capacity:** 120L \* 2  
**Solar panel:** 40W \* 2  
**Battery capacity:** 12V / 20AH \* 2  
**Controller type:** MPPT  
**Trash Compression**  
**Sensor door opening / Voice broadcast**  
**Filled Alarm / Disinfection**  
**Network notice / Cigarette tray optional**  
**Bluetooth speaker:** 5/12V  
**4G International router**





### SSMART TRASH COMPACTOR + BOTTLE + PAPER

Material: 304 stainless steel + ABS + PC

Dimensions: L: 201cm / W: 67cm / H: 128cm

Capacity: 120L \* 3

Solar panel: 40W \* 3

Battery capacity: 12V / 20AH \* 3

Controller type: MPPT

Estimated weight: 110kg

Trash Compression

Sensor door opening / Voice broadcast

Filled Alarm / Disinfection

Network notice / Cigarette tray optional

Bluetooth speaker: 5/12V

4G International router

## WYB2005B

### Standard Components Connected Only with NVIDIA AI JETSON

- |  |   |
|--|---|
| <ul style="list-style-type: none"> <li>• Sensor Alarm</li> <li>• Motion Sensor</li> <li>• Sensor Temperature</li> <li>• Bluetooth Speaker</li> <li>• USB Charger</li> <li>• Wireless Charger</li> <li>• Solar Panel</li> <li>• MPPT Controller</li> <li>• Led Light</li> <li>• Battery</li> <li>• Router</li> <li>• LED SCREEN</li> <li>• GPS</li> </ul> | <b>Optional:</b> <ul style="list-style-type: none"> <li>• Sensor CO2, .....</li> <li>• Smart Voice Speaker</li> <li>• LED SCREEN</li> <li>• Digital Display</li> <li>• AC-DC Power Inverter</li> <li>• Camera</li> <li>• Cooling System</li> <li>• Trash Compactor Control</li> <li>• Disinfection</li> <li>• Network Notice</li> <li>• Voice broadcast</li> <li>• And More.....</li> </ul> |
|--|---|



### SMART TRASH HYDRAULIC PLATFORM LIFTING

Material: 304 stainless steel

Estimated foundation pit area:

Dimensions: L: 3200cm / W: 2200cm / H: 2100cm

2 Bins above the ground: 2 Bins above the ground

40 cm diameter / 100 cm in height

2 plastic inner bins under the ground

660L each, material: PE

Bluetooth speaker: 5/12V

4G International router

### Standard Components Connected Only with NVIDIA AI JETSON

- |  |   |
|--|---|
| <ul style="list-style-type: none"> <li>• Sensor Alarm</li> <li>• Motion Sensor</li> <li>• Sensor Temperature</li> <li>• Bluetooth Speaker</li> <li>• USB Charger</li> <li>• Wireless Charger</li> <li>• Solar Panel</li> <li>• MPPT Controller</li> <li>• Led Light</li> <li>• Battery</li> <li>• Router</li> <li>• LED SCREEN</li> <li>• GPS</li> </ul> | <b>Optional:</b> <ul style="list-style-type: none"> <li>• Sensor CO2, .....</li> <li>• Smart Voice Speaker</li> <li>• LED SCREEN</li> <li>• Digital Display</li> <li>• AC-DC Power Inverter</li> <li>• Camera</li> <li>• Cooling System</li> <li>• Trash Compactor Control</li> <li>• Disinfection</li> <li>• Network Notice</li> <li>• Voice broadcast</li> <li>• And More.....</li> </ul> |
|--|---|

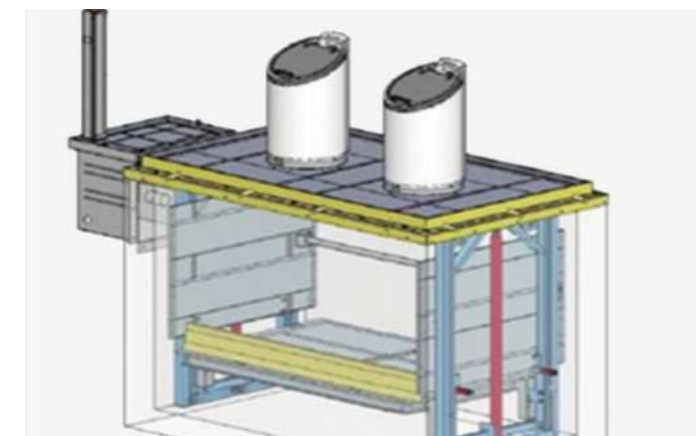

Material: 304 stainless steel

Dimensions: L: 63cm / W: 50cm / H: 122cm

Capacity: 90L

Solar panel: 24W

Battery capacity: 12V / 20AH

Controller type: MPPT

Estimated weight: 80kg

Sensor Automatic Door: 1Pc

Led Strip Light/Capacity Control

Disinfection: UV Light

Bluetooth speaker: 5/12V / Smart Voice Optional

4G International router Optional

## WYB2006

### Standard Components Connected Only with NVIDIA AI JETSON

- |  |   |
|--|---|
| <ul style="list-style-type: none"> <li>• Sensor Alarm</li> <li>• Motion Sensor</li> <li>• Sensor Temperature</li> <li>• Bluetooth Speaker</li> <li>• USB Charger</li> <li>• Wireless Charger</li> <li>• Solar Panel</li> <li>• MPPT Controller</li> <li>• Led Light</li> <li>• Battery</li> <li>• Router</li> <li>• LED SCREEN</li> <li>• GPS</li> </ul> | <b>Optional:</b> <ul style="list-style-type: none"> <li>• Sensor CO2, .....</li> <li>• Smart Voice Speaker</li> <li>• LED SCREEN</li> <li>• Digital Display</li> <li>• AC-DC Power Inverter</li> <li>• Camera</li> <li>• Cooling System</li> <li>• Trash Compactor Control</li> <li>• Disinfection</li> <li>• Network Notice</li> <li>• Voice broadcast</li> <li>• And More.....</li> </ul> |
|--|---|



### SMART TRASH X-SHAPE HYDRAULIC PLATFORM LIFTING

Material: 304 stainless steel

Estimated foundation pit area:

Dimensions: L: 2600cm / W: 1200cm / H: 2700cm

2 Bins above the ground: 2 Bins above the ground

40 cm diameter / 100 cm in height

2 plastic inner bins under the ground

660L each, material: PE

Bluetooth speaker: 5/12V

4G International router

## WYB2007A

### Standard Components Connected Only with NVIDIA AI JETSON

- |  |   |
|--|---|
| <ul style="list-style-type: none"> <li>• Sensor Alarm</li> <li>• Motion Sensor</li> <li>• Sensor Temperature</li> <li>• Bluetooth Speaker</li> <li>• USB Charger</li> <li>• Wireless Charger</li> <li>• Solar Panel</li> <li>• MPPT Controller</li> <li>• Led Light</li> <li>• Battery</li> <li>• Router</li> <li>• LED SCREEN</li> <li>• GPS</li> </ul> | <b>Optional:</b> <ul style="list-style-type: none"> <li>• Sensor CO2, .....</li> <li>• Smart Voice Speaker</li> <li>• LED SCREEN</li> <li>• Digital Display</li> <li>• AC-DC Power Inverter</li> <li>• Camera</li> <li>• Cooling System</li> <li>• Trash Compactor Control</li> <li>• Disinfection</li> <li>• Network Notice</li> <li>• Voice broadcast</li> <li>• And More.....</li> </ul> |
|--|---|

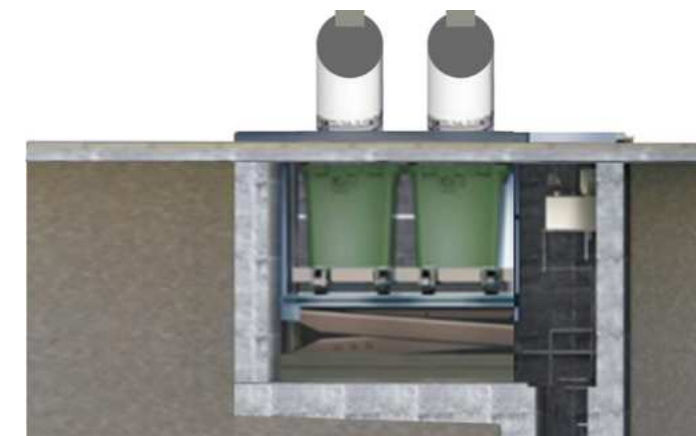



**Material:** 201 stainless steel  
**Dimensions:** L: 90cm / W: 40cm / H: 133cm  
**Solar panel:** 46W  
**Battery voltage:** 12V  
**Battery capacity:** 20AH  
**Controller type:** MPPT  
**Estimated weight:** 90kg  
**LED control capacity**  
**Sensor door opening/Voice Broadcast**  
**Network notice**  
**Option1:** Disinfection  
**Option 2:** 4G WIFI international router

## WYB2008

### Standard Components Connected Only with NVIDIA AI JETSON

- |  |   |
|--|---|
| <ul style="list-style-type: none"> <li>• Sensor Alarm</li> <li>• Motion Sensor</li> <li>• Sensor Temperature</li> <li>• Bluetooth Speaker</li> <li>• USB Charger</li> <li>• Wireless Charger</li> <li>• Solar Panel</li> <li>• MPPT Controller</li> <li>• Led Light</li> <li>• Battery</li> <li>• Router</li> <li>• LED SCREEN</li> <li>• GPS</li> </ul> | <b>Optional:</b> <ul style="list-style-type: none"> <li>• Sensor CO2, .....</li> <li>• Smart Voice Speaker</li> <li>• LED SCREEN</li> <li>• Digital Display</li> <li>• AC-DC Power Inverter</li> <li>• Camera</li> <li>• Cooling System</li> <li>• Trash Compactor Control</li> <li>• Desinfection</li> <li>• Network Notice</li> <li>• Voice broadcast</li> <li>• And More.....</li> </ul> |
|--|---|



**SMART TRASH - WASTE + PAPER**  
**Material:** 304 stainless steel  
**Dimensions:** L: 128cm / W: 43cm / H: 101cm  
**Capacity:** 140L \* 2  
**Solar panel:** 67W  
**Battery voltage:** 12V  
**Battery capacity:** 55AH  
**Controller type:** MPPT  
**Estimated weight:** 140kg  
**LED Strip Light / Capacity Control**  
**Sensor Automatic Door**  
**Desinfection:** UV Light  
**4G WIFI international router:** Optional

## WYB2010

### Standard Components Connected Only with NVIDIA AI JETSON

- |  |   |
|--|---|
| <ul style="list-style-type: none"> <li>• Sensor Alarm</li> <li>• Motion Sensor</li> <li>• Sensor Temperature</li> <li>• Bluetooth Speaker</li> <li>• USB Charger</li> <li>• Wireless Charger</li> <li>• Solar Panel</li> <li>• MPPT Controller</li> <li>• Led Light</li> <li>• Battery</li> <li>• Router</li> <li>• LED SCREEN</li> <li>• GPS</li> </ul> | <b>Optional:</b> <ul style="list-style-type: none"> <li>• Sensor CO2, .....</li> <li>• Smart Voice Speaker</li> <li>• LED SCREEN</li> <li>• Digital Display</li> <li>• AC-DC Power Inverter</li> <li>• Camera</li> <li>• Cooling System</li> <li>• Trash Compactor Control</li> <li>• Desinfection</li> <li>• Network Notice</li> <li>• Voice broadcast</li> <li>• And More.....</li> </ul> |
|--|---|



**Material:** 201 stainless steel  
**Dimensions:** L: 52cm / W: 42cm / H: 110cm  
**Solar panel:** 32W  
**Battery voltage:** 12V  
**Battery capacity:** 20AH  
**Controller type:** MPPT  
**Estimated weight:** 90kg  
**LED control capacity**  
**Sensor door opening/Voice Broadcast**  
**Network notice**  
**Option1:** Disinfection  
**Option 2:** 4G WIFI international router

## WYB2009

### Standard Components Connected Only with NVIDIA AI JETSON

- |  |   |
|--|---|
| <ul style="list-style-type: none"> <li>• Sensor Alarm</li> <li>• Motion Sensor</li> <li>• Sensor Temperature</li> <li>• Bluetooth Speaker</li> <li>• USB Charger</li> <li>• Wireless Charger</li> <li>• Solar Panel</li> <li>• MPPT Controller</li> <li>• Led Light</li> <li>• Battery</li> <li>• Router</li> <li>• LED SCREEN</li> <li>• GPS</li> </ul> | <b>Optional:</b> <ul style="list-style-type: none"> <li>• Sensor CO2, .....</li> <li>• Smart Voice Speaker</li> <li>• LED SCREEN</li> <li>• Digital Display</li> <li>• AC-DC Power Inverter</li> <li>• Camera</li> <li>• Cooling System</li> <li>• Trash Compactor Control</li> <li>• Desinfection</li> <li>• Network Notice</li> <li>• Voice broadcast</li> <li>• And More.....</li> </ul> |
|--|---|



**SMART TRASH - WASTE + BOTTLE + PAPER**  
**Material:** 304 stainless steel  
**Dimensions:** L: 177cm / W: 62cm / H: 110cm  
**Capacity:** 160L \* 3  
**Solar panel:** 156W  
**Battery capacity:** 12V / 55AH  
**Controller type:** MPPT  
**LED control capacity:** Green/Red  
**Sensor door opening/Voice Broadcast**  
**Filled alarm**  
**Disinfection**  
**4G WIFI international router**

## WYB2011

### Standard Components Connected Only with NVIDIA AI JETSON

- |  |   |
|--|---|
| <ul style="list-style-type: none"> <li>• Sensor Alarm</li> <li>• Motion Sensor</li> <li>• Sensor Temperature</li> <li>• Bluetooth Speaker</li> <li>• USB Charger</li> <li>• Wireless Charger</li> <li>• Solar Panel</li> <li>• MPPT Controller</li> <li>• Led Light</li> <li>• Battery</li> <li>• Router</li> <li>• LED SCREEN</li> <li>• GPS</li> </ul> | <b>Optional:</b> <ul style="list-style-type: none"> <li>• Sensor CO2, .....</li> <li>• Smart Voice Speaker</li> <li>• LED SCREEN</li> <li>• Digital Display</li> <li>• AC-DC Power Inverter</li> <li>• Camera</li> <li>• Cooling System</li> <li>• Trash Compactor Control</li> <li>• Desinfection</li> <li>• Network Notice</li> <li>• Voice broadcast</li> <li>• And More.....</li> </ul> |
|--|---|



# SMART CITY INTEGRATED MANAGEMENT SYSTEM

SMART CITY - AI

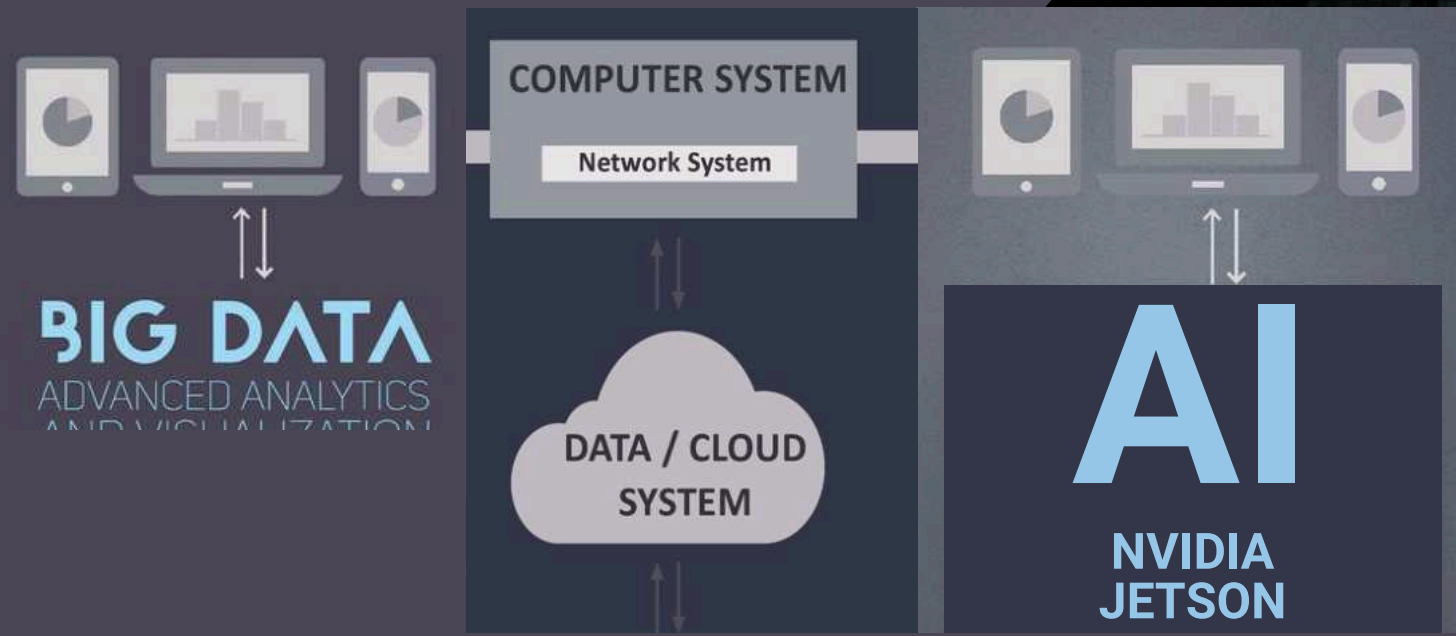

## Components Connected with NVIDIA AI JETSON

### Our Standard Platform

- Sensor Alarm
- Motion Sensor
- Sensor Temperature
- Bluetooth Speaker
- USB Charger
- Wireless Charger
- Solar Panel
- MPPT Controller
- Led Light / Intensity - ON/OFF
- Timing Schedule
- Battery
- Router
- LED SCREEN
- GPS

## Components Connected with NVIDIA AI JETSON

### Optional:

- Sensor CO2
- Sensor Waterproof
- Sensor Humidity
- Sensor Wind Speed
- Sensor Wind Direction
- Sensor Atmospheric Pressure
- Sensor Noise
- Sensor Filled Alarm
- Sensor PM10 - PM2.5
- Sensor Bin Automatic Door
- Sensor Bin Capacity
- Sensor + Laser People Counters
- Trash Compactor Control
- Desinfection
- Network Notice
- Smart Voice
- Voice broadcast
- Digital Display
- AC-DC Power Inverter
- Camera
- Cooling System

For more information about our AI NEW GEN Platform contact:  
[mori@adlissmart.com](mailto:mori@adlissmart.com)

# ADLIS SMART CITY INTEGRATED MANAGEMENT SYSTEM

## ADLIS CLOUD PLATFORM

Each of our products can be configured with different options. With our Hardware-Software combined with NVIDIA AI JETSON BOX allows us all possible options for total Smart City

### BASIC PLATFORM

Licences Prices Month  
 Prices Cloud Month  
 1 to 200 JETSON BOX Connected

### PREMIUM PLATFORM

Licences Prices Month  
 Prices Cloud Month  
 200 to 1000 JETSON BOX Connected

### FULL PLATFORM

Licences Prices Year  
 Special Cloud Prices  
 Full JETSON BOX Connected

## ADLIS HOSTING SERVER

Each NVIDIA AI JETSON BOX connected to our products is configured separately. We configure the JETSON BOX with a different protocol for each product. The configuration has an additional cost that is paid once. The cost depend on the configuration and components.

### BASIC PLATFORM

Server Prices Year  
 Adlissmart Domain  
www.adlissmart.com-Name  
 1 to 200 JETSON BOX Connected

### PREMIUM PLATFORM

Server Prices Year  
 Adlissmart SubDomain  
www.Name/adlissmart.com  
 1 to 200 JETSON BOX Connected

### FULL PLATFORM

Server Prices Year  
 Private Domain  
www.DomainName.com  
 Full JETSON BOX Connected

## ADLIS SMART DATA

We manufacture the chosen Model and connect one NVIDIA AI JETSON BOX. We configure the JETSON BOX with our platform with unique protocol. Unique link for each Distributor and Client to control our platform and manage the data of each component.

### BASIC PLATFORM

Standard Data Smart Components  
 Extra cost for more Components

### PREMIUM PLATFORM

Standard Data Smart Components  
 Extra cost for more Components

### FULL PLATFORM

Extra Data Smart Components  
 Extra cost for Special Components

- Our Platform is configured with the standard components in all our models.
- Standard components connected to an NVIDIA AI Jetson Box to be able to control all Standard components and manage data.
- Each Jetson Box has an extra cost: **MODEL + JETSON BOX + Platform Plan**
- To receive information about our standard components list and prices for Basic/Premium/Full Platform contact:
- [mori@adlissmart.com](mailto:mori@adlissmart.com)



## SOLAR SMART BEACH

- |          |         |
|----------|---------|
| WYB2101  | WYB2106 |
| WYB2101A | WYB2107 |
| WYB2101B | WYB2108 |
| WYB2102  | WYB2109 |
| WYB2102A | WYB2110 |
| WYB2103  | WYB2111 |
| WYB2104  | WYB2112 |
| WYB2105  | WYB2113 |

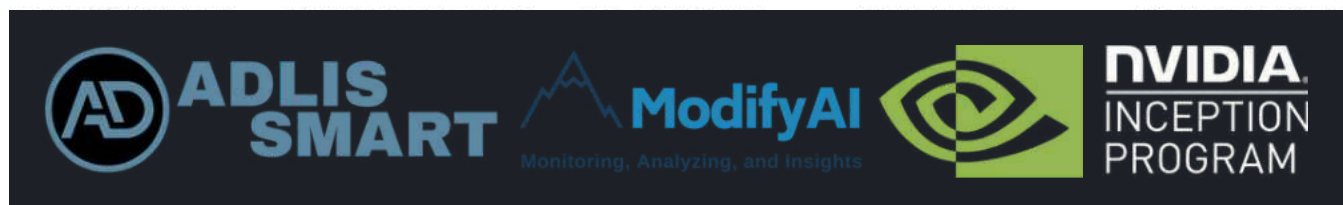

For more information about our AI NEW GEN Platform contact:  
[mori@adlissmart.com](mailto:mori@adlissmart.com)

All our products can be customized to the client's request.

- Paint Colors
- USB
- wireless
- Wood color
- Router
- Advertising

And much more.

We can change the standard measurements of our products but it will have an extra cost for the artwork engineer.

Chief Business Development

Jane Wu

[sales@solarbenchchina.com](mailto:sales@solarbenchchina.com)

0086 13823126631



**Material:** 304 stainless steel  
**Dimensions:** L: 220cm / W: 220cm / H: 255cm  
**Solar panel:** 180W  
**Battery capacity:** 12V / 55AH  
**Controller type:** MPPT  
**USB charging ports:** 2  
**Socket 110V/220V:** 1  
**LED Strip Light:** Warm White/White/RGBW  
**Bluetooth speaker:** 5/12V  
**4G International router**

## WYB2101

**Standard Components Connected Only with NVIDIA AI JETSON**

- |  |  |
|--|--|
| <ul style="list-style-type: none"> <li>• Sensor Alarm</li> <li>• Motion Sensor</li> <li>• Sensor Temperature</li> <li>• Bluetooth Speaker</li> <li>• USB Charger</li> <li>• Wireless Charger</li> <li>• Solar Panel</li> <li>• MPPT Controller</li> <li>• Led Light</li> <li>• Battery</li> <li>• Router</li> <li>• LED SCREEN</li> <li>• GPS</li> </ul> | <p><b>Optional:</b></p> <ul style="list-style-type: none"> <li>• Sensor CO2, .....</li> <li>• Smart Voice Speaker</li> <li>• LED SCREEN</li> <li>• Digital Display</li> <li>• AC-DC Power Inverter</li> <li>• Camera</li> <li>• Cooling System</li> <li>• Trash Compactor Control</li> <li>• Desinfection</li> <li>• Network Notice</li> <li>• Voice broadcast</li> <li>• And More.....</li> </ul> |
|--|--|



**Material:** 304 stainless steel  
**Dimensions:** L: 440cm / W: 440cm / H: 255cm  
**Solar panel:** 560W  
**Battery capacity:** 12V / 220AH  
**Controller type:** MPPT  
**USB charging ports:** 4  
**Socket 110V/220V:** 2  
**LED Strip Light:** Warm White/White/RGBW  
**Bluetooth speaker:** 5/12V  
**4G International router**

## WYB2101B

**Standard Components Connected Only with NVIDIA AI JETSON**

- |  |  |
|--|--|
| <ul style="list-style-type: none"> <li>• Sensor Alarm</li> <li>• Motion Sensor</li> <li>• Sensor Temperature</li> <li>• Bluetooth Speaker</li> <li>• USB Charger</li> <li>• Wireless Charger</li> <li>• Solar Panel</li> <li>• MPPT Controller</li> <li>• Led Light</li> <li>• Battery</li> <li>• Router</li> <li>• LED SCREEN</li> <li>• GPS</li> </ul> | <p><b>Optional:</b></p> <ul style="list-style-type: none"> <li>• Sensor CO2, .....</li> <li>• Smart Voice Speaker</li> <li>• LED SCREEN</li> <li>• Digital Display</li> <li>• AC-DC Power Inverter</li> <li>• Camera</li> <li>• Cooling System</li> <li>• Trash Compactor Control</li> <li>• Desinfection</li> <li>• Network Notice</li> <li>• Voice broadcast</li> <li>• And More.....</li> </ul> |
|--|--|

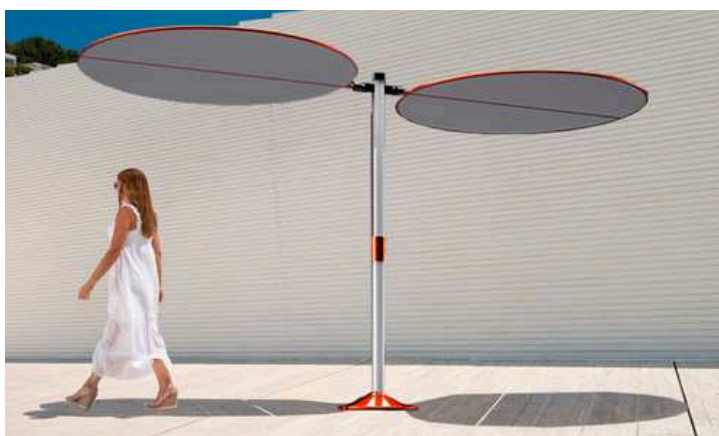

**Material:** 304 stainless steel  
**Dimensions:** L: 440cm / W: 220cm / H: 255cm  
**Solar panel:** 360W  
**Battery capacity:** 12V / 110AH  
**Controller type:** MPPT  
**USB charging ports:** 4  
**Socket 110V/220V:** 2  
**LED Strip Light:** Warm White/White/RGBW  
**Bluetooth speaker:** 5/12V  
**4G International router**

## WYB2101A

**Standard Components Connected Only with NVIDIA AI JETSON**

- |  |  |
|--|--|
| <ul style="list-style-type: none"> <li>• Sensor Alarm</li> <li>• Motion Sensor</li> <li>• Sensor Temperature</li> <li>• Bluetooth Speaker</li> <li>• USB Charger</li> <li>• Wireless Charger</li> <li>• Solar Panel</li> <li>• MPPT Controller</li> <li>• Led Light</li> <li>• Battery</li> <li>• Router</li> <li>• LED SCREEN</li> <li>• GPS</li> </ul> | <p><b>Optional:</b></p> <ul style="list-style-type: none"> <li>• Sensor CO2, .....</li> <li>• Smart Voice Speaker</li> <li>• LED SCREEN</li> <li>• Digital Display</li> <li>• AC-DC Power Inverter</li> <li>• Camera</li> <li>• Cooling System</li> <li>• Trash Compactor Control</li> <li>• Desinfection</li> <li>• Network Notice</li> <li>• Voice broadcast</li> <li>• And More.....</li> </ul> |
|--|--|



**Material:** 304 stainless steel  
**Dimensions:** L: 220cm / W: 220cm / H: 255cm  
**Solar panel:** 110W  
**Battery capacity:** 12V / 55AH  
**Controller type:** MPPT  
**USB charging ports:** 2  
**Socket 110V/220V:** 1  
**LED Strip Light:** Warm White/White/RGBW  
**Bluetooth speaker:** 5/12V  
**4G International router**

## WYB2102

**Standard Components Connected Only with NVIDIA AI JETSON**

- |  |  |
|--|--|
| <ul style="list-style-type: none"> <li>• Sensor Alarm</li> <li>• Motion Sensor</li> <li>• Sensor Temperature</li> <li>• Bluetooth Speaker</li> <li>• USB Charger</li> <li>• Wireless Charger</li> <li>• Solar Panel</li> <li>• MPPT Controller</li> <li>• Led Light</li> <li>• Battery</li> <li>• Router</li> <li>• LED SCREEN</li> <li>• GPS</li> </ul> | <p><b>Optional:</b></p> <ul style="list-style-type: none"> <li>• Sensor CO2, .....</li> <li>• Smart Voice Speaker</li> <li>• LED SCREEN</li> <li>• Digital Display</li> <li>• AC-DC Power Inverter</li> <li>• Camera</li> <li>• Cooling System</li> <li>• Trash Compactor Control</li> <li>• Desinfection</li> <li>• Network Notice</li> <li>• Voice broadcast</li> <li>• And More.....</li> </ul> |
|--|--|





**Material:** 304 stainless steel  
**Dimensions:** L: 440cm / W: 220cm / H: 255cm  
**Solar panel:** 220W  
**Battery capacity:** 12V / 110AH  
**Controller type:** MPPT  
**USB charging ports:** 4  
**Socket 110V/220V:** 2  
**LED Strip Light:** Warm White/White/RGBW  
**Bluetooth speaker:** 5/12V  
**4G International router**

## WYB2102A

**Standard Components Connected Only with NVIDIA AI JETSON**

- |  |  |
|--|--|
| <ul style="list-style-type: none"> <li>• Sensor Alarm</li> <li>• Motion Sensor</li> <li>• Sensor Temperature</li> <li>• Bluetooth Speaker</li> <li>• USB Charger</li> <li>• Wireless Charger</li> <li>• Solar Panel</li> <li>• MPPT Controller</li> <li>• Led Light</li> <li>• Battery</li> <li>• Router</li> <li>• LED SCREEN</li> <li>• GPS</li> </ul> | <p><b>Optional:</b></p> <ul style="list-style-type: none"> <li>• Sensor CO2, .....</li> <li>• Smart Voice Speaker</li> <li>• LED SCREEN</li> <li>• Digital Display</li> <li>• AC-DC Power Inverter</li> <li>• Camera</li> <li>• Cooling System</li> <li>• Trash Compactor Control</li> <li>• Desinfection</li> <li>• Network Notice</li> <li>• Voice broadcast</li> <li>• And More.....</li> </ul> |
|--|--|



**COOLING FOUNTAIN AND BOTTLES**  
**Material:** Stainless steel 316  
**Dimensions:** L: 30.8 cm / W: 58.5 cm / H: 240 cm  
**Solar Panel:** 135W  
**Battery capacity:** 12V / 55AH  
**Controller type:** MPPT  
**Cold Water System - 10 °C minimum**  
**Water Filter**  
**Cold Water Time:** 8h to 24h Full Sun

**1 OPTION 1 ADVERTISING POSTER**

## WYB2103A

**Standard Components Connected Only with NVIDIA AI JETSON**

- |  |  |
|--|--|
| <ul style="list-style-type: none"> <li>• Sensor Alarm</li> <li>• Motion Sensor</li> <li>• Sensor Temperature</li> <li>• Bluetooth Speaker</li> <li>• USB Charger</li> <li>• Wireless Charger</li> <li>• Solar Panel</li> <li>• MPPT Controller</li> <li>• Led Light</li> <li>• Battery</li> <li>• Router</li> <li>• LED SCREEN</li> <li>• GPS</li> </ul> | <p><b>Optional:</b></p> <ul style="list-style-type: none"> <li>• Sensor CO2, .....</li> <li>• Smart Voice Speaker</li> <li>• LED SCREEN</li> <li>• Digital Display</li> <li>• AC-DC Power Inverter</li> <li>• Camera</li> <li>• Cooling System</li> <li>• Trash Compactor Control</li> <li>• Desinfection</li> <li>• Network Notice</li> <li>• Voice broadcast</li> <li>• And More.....</li> </ul> |
|--|--|



**COOLING FOUNTAIN AND BOTTLES**  
**Material:** Stainless steel #316  
**Dimensions:** L: 35cm / W: 58.5cm / H: 140.5cm  
**AC POWER 110V/220V**  
**Cold Water System - 10 °C minimum**  
**Water Filter**  
**Cold Water Time:** 8h to 24h Full Sun

**1 OPTION 1 ADVERTISING POSTER**

## WYB2103

**Standard Components Connected Only with NVIDIA AI JETSON**

- |  |  |
|--|--|
| <ul style="list-style-type: none"> <li>• Sensor Alarm</li> <li>• Motion Sensor</li> <li>• Sensor Temperature</li> <li>• Bluetooth Speaker</li> <li>• USB Charger</li> <li>• Wireless Charger</li> <li>• Solar Panel</li> <li>• MPPT Controller</li> <li>• Led Light</li> <li>• Battery</li> <li>• Router</li> <li>• LED SCREEN</li> <li>• GPS</li> </ul> | <p><b>Optional:</b></p> <ul style="list-style-type: none"> <li>• Sensor CO2, .....</li> <li>• Smart Voice Speaker</li> <li>• LED SCREEN</li> <li>• Digital Display</li> <li>• AC-DC Power Inverter</li> <li>• Camera</li> <li>• Cooling System</li> <li>• Trash Compactor Control</li> <li>• Desinfection</li> <li>• Network Notice</li> <li>• Voice broadcast</li> <li>• And More.....</li> </ul> |
|--|--|

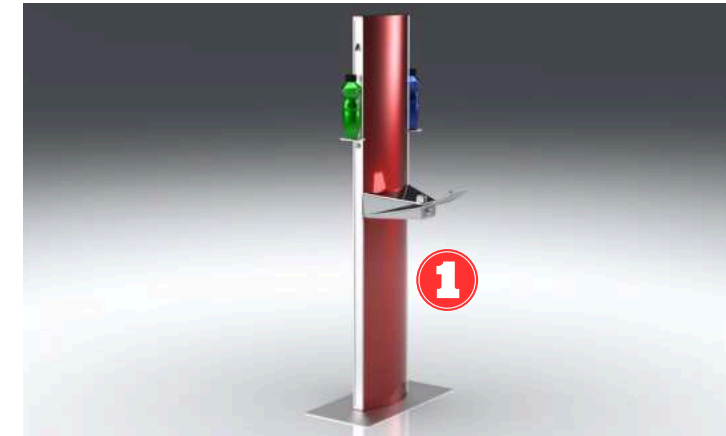

**COOLING FOUNTAIN AND BOTTLES**  
**Material:** Stainless steel #316  
**Dimensions:** L: 32cm / W: 60cm / H: 150cm  
**AC POWER 110V/220V**  
**Cold Water System - 10 °C minimum**  
**Water Filter**  
**Cold Water Time:** 8h to 24h Full Sun

**1 OPTION 1 ADVERTISING POSTER**

## WYB2104

**Standard Components Connected Only with NVIDIA AI JETSON**

- |  |  |
|--|--|
| <ul style="list-style-type: none"> <li>• Sensor Alarm</li> <li>• Motion Sensor</li> <li>• Sensor Temperature</li> <li>• Bluetooth Speaker</li> <li>• USB Charger</li> <li>• Wireless Charger</li> <li>• Solar Panel</li> <li>• MPPT Controller</li> <li>• Led Light</li> <li>• Battery</li> <li>• Router</li> <li>• LED SCREEN</li> <li>• GPS</li> </ul> | <p><b>Optional:</b></p> <ul style="list-style-type: none"> <li>• Sensor CO2, .....</li> <li>• Smart Voice Speaker</li> <li>• LED SCREEN</li> <li>• Digital Display</li> <li>• AC-DC Power Inverter</li> <li>• Camera</li> <li>• Cooling System</li> <li>• Trash Compactor Control</li> <li>• Desinfection</li> <li>• Network Notice</li> <li>• Voice broadcast</li> <li>• And More.....</li> </ul> |
|--|--|





**COOLING FOUNTAIN AND BOTTLES**

**Material: Stainless steel 316**

**Dimensions: L: 32 cm / W: 60 cm / H: 240 cm**

**Solar Panel: 135W**

**Battery capacity: 12V / 55AH**

**Controller type: MPPT**

**Cold Water System - 10 °C minimum**

**Water Filter**

**Cold Water Time: 8h to 24h Full Sun**

**OPTION 1 ADVERTISING POSTER**



# WYB2104A

**Standard Components Connected Only with NVIDIA AI JETSON**

- |  |  |
|--|--|
| <ul style="list-style-type: none"> <li>• Sensor Alarm</li> <li>• Motion Sensor</li> <li>• Sensor Temperature</li> <li>• Bluetooth Speaker</li> <li>• USB Charger</li> <li>• Wireless Charger</li> <li>• Solar Panel</li> <li>• MPPT Controller</li> <li>• Led Light</li> <li>• Battery</li> <li>• Router</li> <li>• LED SCREEN</li> <li>• GPS</li> </ul> | <p><b>Optional:</b></p> <ul style="list-style-type: none"> <li>• Sensor CO2, .....</li> <li>• Smart Voice Speaker</li> <li>• LED SCREEN</li> <li>• Digital Display</li> <li>• AC-DC Power Inverter</li> <li>• Camera</li> <li>• Cooling System</li> <li>• Trash Compactor Control</li> <li>• Desinfection</li> <li>• Network Notice</li> <li>• Voice broadcast</li> <li>• And More.....</li> </ul> |
|--|--|

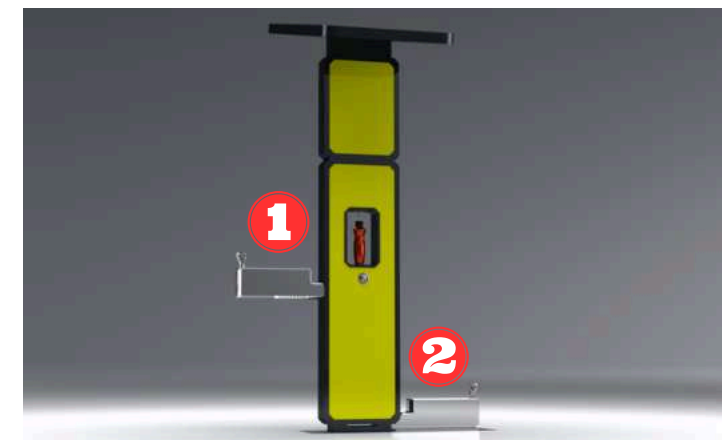

**Material: 201 stainless steel + WPC WOOD**

**Dimensions: L: 45cm / W: 25.5cm / H: 245cm**

**OPTIONS WITH KIT: L: 143cm / W: 25.5cm / H: 245cm**

**Solar panel: 135W**

**Battery capacity: 12V / 55AH**

**Controller type: MPPT**

**Cold Water System - 10 °C minimum**

**Water Filter**

**Cold Water Time: 8h to 24h Full Sun**

**1 OPTION 1 KIT DRINK WATER**

**2 OPTION 2 KIT DOG DRINK WATER**

**3 OPTION 3 ADVERTISING LED LIGHT BOX + ADVERTISING POSTER**

# WYB2105A

**Standard Components Connected Only with NVIDIA AI JETSON**

- |  |  |
|--|--|
| <ul style="list-style-type: none"> <li>• Sensor Alarm</li> <li>• Motion Sensor</li> <li>• Sensor Temperature</li> <li>• Bluetooth Speaker</li> <li>• USB Charger</li> <li>• Wireless Charger</li> <li>• Solar Panel</li> <li>• MPPT Controller</li> <li>• Led Light</li> <li>• Battery</li> <li>• Router</li> <li>• LED SCREEN</li> <li>• GPS</li> </ul> | <p><b>Optional:</b></p> <ul style="list-style-type: none"> <li>• Sensor CO2, .....</li> <li>• Smart Voice Speaker</li> <li>• LED SCREEN</li> <li>• Digital Display</li> <li>• AC-DC Power Inverter</li> <li>• Camera</li> <li>• Cooling System</li> <li>• Trash Compactor Control</li> <li>• Desinfection</li> <li>• Network Notice</li> <li>• Voice broadcast</li> <li>• And More.....</li> </ul> |
|--|--|



**COOLING BOTTLES**

**Material: Stainless steel #316**

**Dimensions: L: 45cm / W: 25.5cm / H: 155cm**

**OPTIONS WITH KIT: L: 143cm / W: 25.5cm / H: 155cm**

**AC POWER 110V/220V**

**Cold water System - 10 Degrees**

**Water Filter**

**Cold Water System - 10 °C minimum**

**1 OPTION 1 KIT DRINK WATER**

**2 OPTION 2 KIT DOG DRINK WATER**

**3 OPTION 3 ADVERTISING POSTER**



# WYB2105

**Standard Components Connected Only with NVIDIA AI JETSON**

- |  |  |
|--|--|
| <ul style="list-style-type: none"> <li>• Sensor Alarm</li> <li>• Motion Sensor</li> <li>• Sensor Temperature</li> <li>• Bluetooth Speaker</li> <li>• USB Charger</li> <li>• Wireless Charger</li> <li>• Solar Panel</li> <li>• MPPT Controller</li> <li>• Led Light</li> <li>• Battery</li> <li>• Router</li> <li>• LED SCREEN</li> <li>• GPS</li> </ul> | <p><b>Optional:</b></p> <ul style="list-style-type: none"> <li>• Sensor CO2, .....</li> <li>• Smart Voice Speaker</li> <li>• LED SCREEN</li> <li>• Digital Display</li> <li>• AC-DC Power Inverter</li> <li>• Camera</li> <li>• Cooling System</li> <li>• Trash Compactor Control</li> <li>• Desinfection</li> <li>• Network Notice</li> <li>• Voice broadcast</li> <li>• And More.....</li> </ul> |
|--|--|

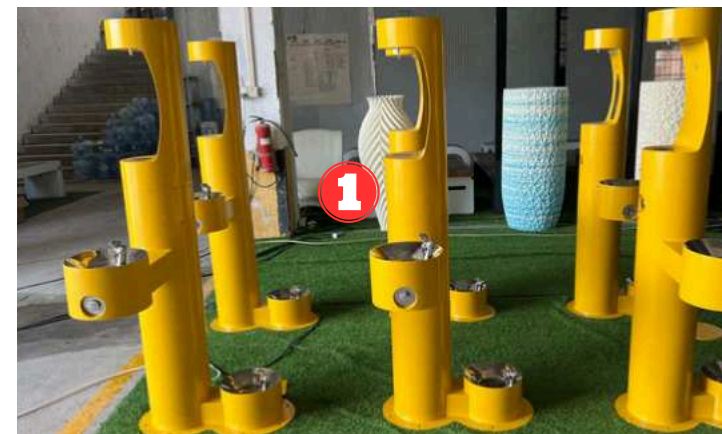

**COOLING BOTTLES**

**Material: Stainless steel #316**

**Dimensions: D: 25.4cm / H: 162.5cm**

**AC POWER 110V/220V**

**Cold Water System - 10 °C minimum**

**Water Filter**

**Cold Water Time: 8h to 24h Full Sun**

**1 OPTION 1 ADVERTISING POSTER**

# WYB2106

**Standard Components Connected Only with NVIDIA AI JETSON**

- |  |  |
|--|--|
| <ul style="list-style-type: none"> <li>• Sensor Alarm</li> <li>• Motion Sensor</li> <li>• Sensor Temperature</li> <li>• Bluetooth Speaker</li> <li>• USB Charger</li> <li>• Wireless Charger</li> <li>• Solar Panel</li> <li>• MPPT Controller</li> <li>• Led Light</li> <li>• Battery</li> <li>• Router</li> <li>• LED SCREEN</li> <li>• GPS</li> </ul> | <p><b>Optional:</b></p> <ul style="list-style-type: none"> <li>• Sensor CO2, .....</li> <li>• Smart Voice Speaker</li> <li>• LED SCREEN</li> <li>• Digital Display</li> <li>• AC-DC Power Inverter</li> <li>• Camera</li> <li>• Cooling System</li> <li>• Trash Compactor Control</li> <li>• Desinfection</li> <li>• Network Notice</li> <li>• Voice broadcast</li> <li>• And More.....</li> </ul> |
|--|--|





# WYB2106A

## Standard Components Connected Only with NVIDIA AI JETSON

- |  |   |
|--|---|
| <ul style="list-style-type: none"> <li>• Sensor Alarm</li> <li>• Motion Sensor</li> <li>• Sensor Temperature</li> <li>• Bluetooth Speaker</li> <li>• USB Charger</li> <li>• Wireless Charger</li> <li>• Solar Panel</li> <li>• MPPT Controller</li> <li>• Led Light</li> <li>• Battery</li> <li>• Router</li> <li>• LED SCREEN</li> <li>• GPS</li> </ul> | <b>Optional:</b> <ul style="list-style-type: none"> <li>• Sensor CO2, .....</li> <li>• Smart Voice Speaker</li> <li>• LED SCREEN</li> <li>• Digital Display</li> <li>• AC-DC Power Inverter</li> <li>• Camera</li> <li>• Cooling System</li> <li>• Trash Compactor Control</li> <li>• Desinfection</li> <li>• Network Notice</li> <li>• Voice broadcast</li> <li>• And More.....</li> </ul> |
|--|---|

### COOLING FOUNTAIN

Material: Stainless steel #316

Dimensions: Dimensions: D: 25.4cm / H: 296cm

Solar panel: 135W

Battery capacity: 12V / 55AH

Controller type: MPPT

Cold Water System - 10 °C minimum

Water Filter

Cold Water Time: 8h to 24h Full Sun

**1** OPTION 1 ADVERTISING POSTER



# WYB2107A

## Standard Components Connected Only with NVIDIA AI JETSON

- |  |   |
|--|---|
| <ul style="list-style-type: none"> <li>• Sensor Alarm</li> <li>• Motion Sensor</li> <li>• Sensor Temperature</li> <li>• Bluetooth Speaker</li> <li>• USB Charger</li> <li>• Wireless Charger</li> <li>• Solar Panel</li> <li>• MPPT Controller</li> <li>• Led Light</li> <li>• Battery</li> <li>• Router</li> <li>• LED SCREEN</li> <li>• GPS</li> </ul> | <b>Optional:</b> <ul style="list-style-type: none"> <li>• Sensor CO2, .....</li> <li>• Smart Voice Speaker</li> <li>• LED SCREEN</li> <li>• Digital Display</li> <li>• AC-DC Power Inverter</li> <li>• Camera</li> <li>• Cooling System</li> <li>• Trash Compactor Control</li> <li>• Desinfection</li> <li>• Network Notice</li> <li>• Voice broadcast</li> <li>• And More.....</li> </ul> |
|--|---|

### COOLING FOUNTAIN

Material: Stainless steel #316

Dimensions: L: 70cm / W: 57.8cm / H: 250cm

Solar panel: 135W

Battery capacity: 12V / 55AH

Controller type: MPPT

Cold Water System - 10 °C minimum

Water Filter

Cold Water Time: 8h to 24h Full Sun

**1** INCLUDE ADVERTISING LED LIGHT BOX \* 1 WINDOW



# WYB2107

## Standard Components Connected Only with NVIDIA AI JETSON

- |  |   |
|--|---|
| <ul style="list-style-type: none"> <li>• Sensor Alarm</li> <li>• Motion Sensor</li> <li>• Sensor Temperature</li> <li>• Bluetooth Speaker</li> <li>• USB Charger</li> <li>• Wireless Charger</li> <li>• Solar Panel</li> <li>• MPPT Controller</li> <li>• Led Light</li> <li>• Battery</li> <li>• Router</li> <li>• LED SCREEN</li> <li>• GPS</li> </ul> | <b>Optional:</b> <ul style="list-style-type: none"> <li>• Sensor CO2, .....</li> <li>• Smart Voice Speaker</li> <li>• LED SCREEN</li> <li>• Digital Display</li> <li>• AC-DC Power Inverter</li> <li>• Camera</li> <li>• Cooling System</li> <li>• Trash Compactor Control</li> <li>• Desinfection</li> <li>• Network Notice</li> <li>• Voice broadcast</li> <li>• And More.....</li> </ul> |
|--|---|

### COOLING FOUNTAIN

Material: Stainless steel #316

Dimensions: L: 59cm / W: 57.8cm / H: 171cm

AC POWER 110V/220V

Cold Water System - 10 °C minimum

Water Filter

Cold Water Time: 8h to 24h Full Sun

**1** INCLUDE ADVERTISING LED LIGHT BOX \* 1 WINDOW



# WYB2108

## Standard Components Connected Only with NVIDIA AI JETSON

- |  |   |
|--|---|
| <ul style="list-style-type: none"> <li>• Sensor Alarm</li> <li>• Motion Sensor</li> <li>• Sensor Temperature</li> <li>• Bluetooth Speaker</li> <li>• USB Charger</li> <li>• Wireless Charger</li> <li>• Solar Panel</li> <li>• MPPT Controller</li> <li>• Led Light</li> <li>• Battery</li> <li>• Router</li> <li>• LED SCREEN</li> <li>• GPS</li> </ul> | <b>Optional:</b> <ul style="list-style-type: none"> <li>• Sensor CO2, .....</li> <li>• Smart Voice Speaker</li> <li>• LED SCREEN</li> <li>• Digital Display</li> <li>• AC-DC Power Inverter</li> <li>• Camera</li> <li>• Cooling System</li> <li>• Trash Compactor Control</li> <li>• Desinfection</li> <li>• Network Notice</li> <li>• Voice broadcast</li> <li>• And More.....</li> </ul> |
|--|---|

### COOLING FOUNTAIN

Material: Stainless steel #316

Dimensions: L: 73.5cm / W: 25cm / H: 68/220cm

Solar panel: 135W

Battery capacity: 12V / 55AH

Controller type: MPPT

Cold Water System - 10 °C minimum

Water Filter

Cold Water Time: 8h to 24h Full Sun

**1** OPTION 1 ADVERTISING LED LIGHT BOX

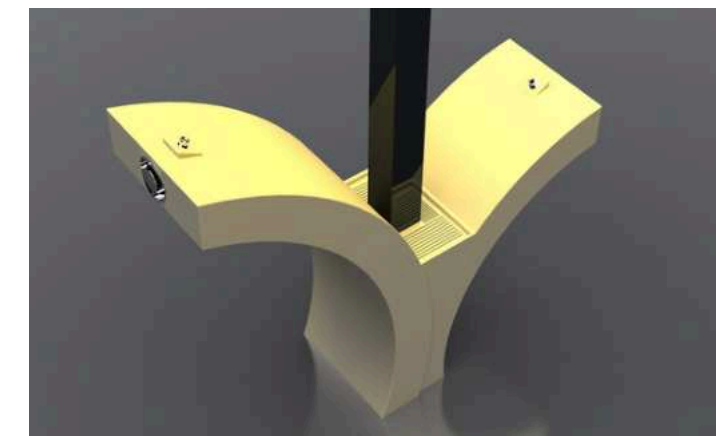



**COOLING BOTTLES**

**Material:** Stainless steel #316  
**Dimensions:** D: 25.4cm / H: 162.5cm  
**AC POWER** 110V/220V  
**Cold Water System** - 10 °C minimum  
**Water Filter**  
**Cold Water Time:** 8h to 24h Full Sun

**1** OPTION 1 ADVERTISING POSTER

# WYB2109

**Standard Components Connected Only with NVIDIA AI JETSON**

- |  |  |
|--|--|
| <ul style="list-style-type: none"> <li>• Sensor Alarm</li> <li>• Motion Sensor</li> <li>• Sensor Temperature</li> <li>• Bluetooth Speaker</li> <li>• USB Charger</li> <li>• Wireless Charger</li> <li>• Solar Panel</li> <li>• MPPT Controller</li> <li>• Led Light</li> <li>• Battery</li> <li>• Router</li> <li>• LED SCREEN</li> <li>• GPS</li> </ul> | <p><b>Optional:</b></p> <ul style="list-style-type: none"> <li>• Sensor CO2, .....</li> <li>• Smart Voice Speaker</li> <li>• LED SCREEN</li> <li>• Digital Display</li> <li>• AC-DC Power Inverter</li> <li>• Camera</li> <li>• Cooling System</li> <li>• Trash Compactor Control</li> <li>• Desinfection</li> <li>• Network Notice</li> <li>• Voice broadcast</li> <li>• And More.....</li> </ul> |
|--|--|

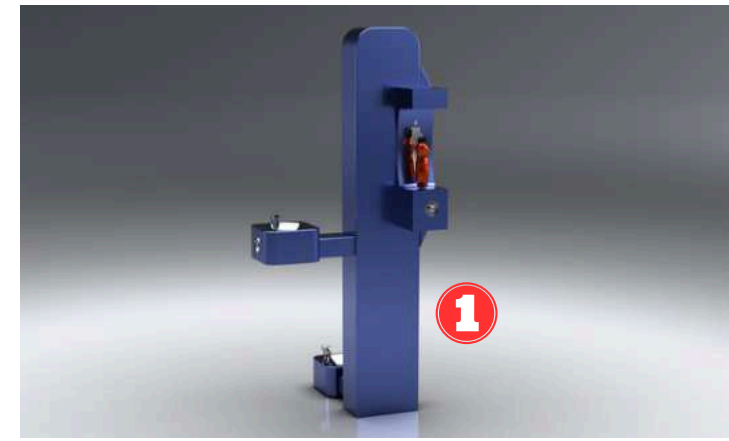

**COOLING BOTTLES**

**Material:** Stainless steel #316  
**Dimensions:** D: 25.4cm / H: 162.5cm  
**AC POWER** 110V/220V  
**Cold Water System** - 10 °C minimum  
**Water Filter**  
**Cold Water Time:** 8h to 24h Full Sun

**1** OPTION 1 ADVERTISING POSTER

# WYB2110

**Standard Components Connected Only with NVIDIA AI JETSON**

- |  |  |
|--|--|
| <ul style="list-style-type: none"> <li>• Sensor Alarm</li> <li>• Motion Sensor</li> <li>• Sensor Temperature</li> <li>• Bluetooth Speaker</li> <li>• USB Charger</li> <li>• Wireless Charger</li> <li>• Solar Panel</li> <li>• MPPT Controller</li> <li>• Led Light</li> <li>• Battery</li> <li>• Router</li> <li>• LED SCREEN</li> <li>• GPS</li> </ul> | <p><b>Optional:</b></p> <ul style="list-style-type: none"> <li>• Sensor CO2, .....</li> <li>• Smart Voice Speaker</li> <li>• LED SCREEN</li> <li>• Digital Display</li> <li>• AC-DC Power Inverter</li> <li>• Camera</li> <li>• Cooling System</li> <li>• Trash Compactor Control</li> <li>• Desinfection</li> <li>• Network Notice</li> <li>• Voice broadcast</li> <li>• And More.....</li> </ul> |
|--|--|

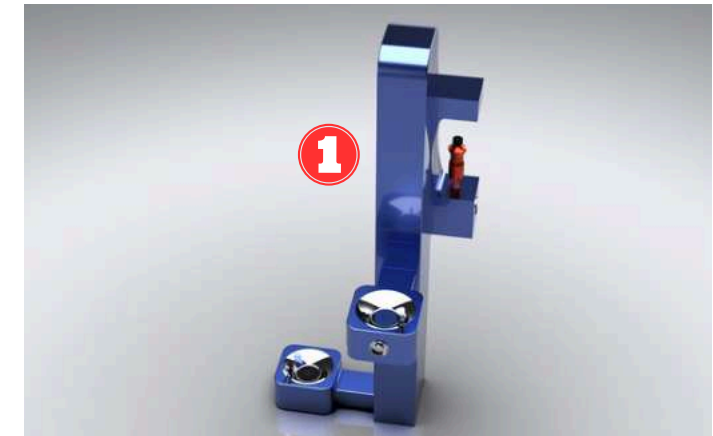

**COOLING FOUNTAIN**

**Material:** Stainless steel #316  
**Dimensions:** Dimensions: D: 25.4cm / H: 296cm  
**Solar panel:** 135W  
**Battery capacity:** 12V / 55AH  
**Controller type:** MPPT  
**Cold Water System** - 10 °C minimum  
**Water Filter**  
**Cold Water Time:** 8h to 24h Full Sun

**1** OPTION 1 ADVERTISING POSTER

# WYB2109A

**Standard Components Connected Only with NVIDIA AI JETSON**

- |  |  |
|--|--|
| <ul style="list-style-type: none"> <li>• Sensor Alarm</li> <li>• Motion Sensor</li> <li>• Sensor Temperature</li> <li>• Bluetooth Speaker</li> <li>• USB Charger</li> <li>• Wireless Charger</li> <li>• Solar Panel</li> <li>• MPPT Controller</li> <li>• Led Light</li> <li>• Battery</li> <li>• Router</li> <li>• LED SCREEN</li> <li>• GPS</li> </ul> | <p><b>Optional:</b></p> <ul style="list-style-type: none"> <li>• Sensor CO2, .....</li> <li>• Smart Voice Speaker</li> <li>• LED SCREEN</li> <li>• Digital Display</li> <li>• AC-DC Power Inverter</li> <li>• Camera</li> <li>• Cooling System</li> <li>• Trash Compactor Control</li> <li>• Desinfection</li> <li>• Network Notice</li> <li>• Voice broadcast</li> <li>• And More.....</li> </ul> |
|--|--|



**COOLING FOUNTAIN**

**Material:** Stainless steel #316  
**Dimensions:** Dimensions: D: 25.4cm / H: 296cm  
**Solar panel:** 135W  
**Battery capacity:** 12V / 55AH  
**Controller type:** MPPT  
**Cold Water System** - 10 °C minimum  
**Water Filter**  
**Cold Water Time:** 8h to 24h Full Sun

**1** OPTION 1 ADVERTISING LED LIGHT BOX

# WYB2110A

**Standard Components Connected Only with NVIDIA AI JETSON**

- |  |  |
|--|--|
| <ul style="list-style-type: none"> <li>• Sensor Alarm</li> <li>• Motion Sensor</li> <li>• Sensor Temperature</li> <li>• Bluetooth Speaker</li> <li>• USB Charger</li> <li>• Wireless Charger</li> <li>• Solar Panel</li> <li>• MPPT Controller</li> <li>• Led Light</li> <li>• Battery</li> <li>• Router</li> <li>• LED SCREEN</li> <li>• GPS</li> </ul> | <p><b>Optional:</b></p> <ul style="list-style-type: none"> <li>• Sensor CO2, .....</li> <li>• Smart Voice Speaker</li> <li>• LED SCREEN</li> <li>• Digital Display</li> <li>• AC-DC Power Inverter</li> <li>• Camera</li> <li>• Cooling System</li> <li>• Trash Compactor Control</li> <li>• Desinfection</li> <li>• Network Notice</li> <li>• Voice broadcast</li> <li>• And More.....</li> </ul> |
|--|--|





### SUN LOUNGERS

Material: 201 stainless steel

Dimensions: L: 195 cm / W: 56 cm / H: 25/85 cm

Solar Panel: 70W

Battery capacity: 30AH

Controller type: MPPT

USB charger: 2 units

Output voltage: 5V / 2.1A

Wireless charging: 1 units

Bluetooth speaker: 12V / 5

4G International router option

**1** FRIDGE OPTIONAL

## WYB2111

Standard Components Connected Only with NVIDIA AI JETSON

- |  |  |
|--|--|
| <ul style="list-style-type: none"> <li>• Sensor Alarm</li> <li>• Motion Sensor</li> <li>• Sensor Temperature</li> <li>• Bluetooth Speaker</li> <li>• USB Charger</li> <li>• Wireless Charger</li> <li>• Solar Panel</li> <li>• MPPT Controller</li> <li>• Led Light</li> <li>• Battery</li> <li>• Router</li> <li>• LED SCREEN</li> <li>• GPS</li> </ul> | <p><b>Optional:</b></p> <ul style="list-style-type: none"> <li>• Sensor CO2, .....</li> <li>• Smart Voice Speaker</li> <li>• LED SCREEN</li> <li>• Digital Display</li> <li>• AC-DC Power Inverter</li> <li>• Camera</li> <li>• Cooling System</li> <li>• Trash Compactor Control</li> <li>• Desinfection</li> <li>• Network Notice</li> <li>• Voice broadcast</li> <li>• And More.....</li> </ul> |
|--|--|

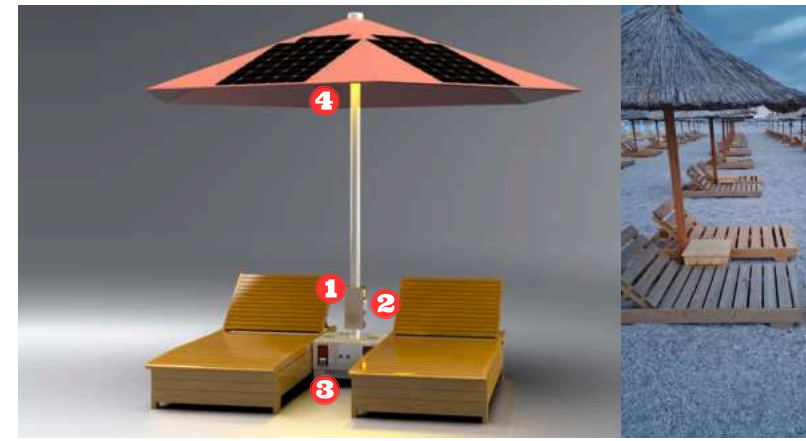

### NEW SUN LOUNGERS WPC WOOD + SOLAR SUNSHADE

Material: ALUMINIUM + WPC WOOD

2 SUN LOUNGER: L: 210cm / W: 208cm / H: 67.5cm

SOLAR SUNSHADE: L: 320cm / W: 320cm / H: 260cm

Solar Panel: 216W

Battery capacity: 110AH

Controller type: MPPT

Bluetooth speaker: 12V / 5V

4G International router

**1** SOCKET 110V /220V: 2

**2** USB charger: 2 + Wireless charging: 2

**3** SMART SECURITY BOX WITH CODE: 2

**4** LED SPOT LIGHT-SUNSHADE: 4

## WYB2113

Standard Components Connected Only with NVIDIA AI JETSON

<ul style="list-style-type: none"> <li>• Sensor Alarm</li> <li>• Motion Sensor</li> <li>• Sensor Temperature</li> <li>• Bluetooth Speaker</li> <li>• USB Charger</li> <li>• Wireless Charger</li> <li>• Solar Panel</li> <li>• MPPT Controller</li> <li>• Led Light</li> <li>• Battery</li> <li>• Router</li> <li>• LED SCREEN</li> <li>• GPS</li> </ul>	<p><b>Optional:</b></p> <ul style="list-style-type: none"> <li>• Sensor CO2, .....</li> <li>• Smart Voice Speaker</li> <li>• LED SCREEN</li> <li>• Digital Display</li> <li>• AC-DC Power Inverter</li> <li>• Camera</li> <li>• Cooling System</li> <li>• Trash Compactor Control</li> <li>• Desinfection</li> <li>• Network Notice</li> <li>• Voice broadcast</li> <li>• And More.....</li> </ul>
--	--

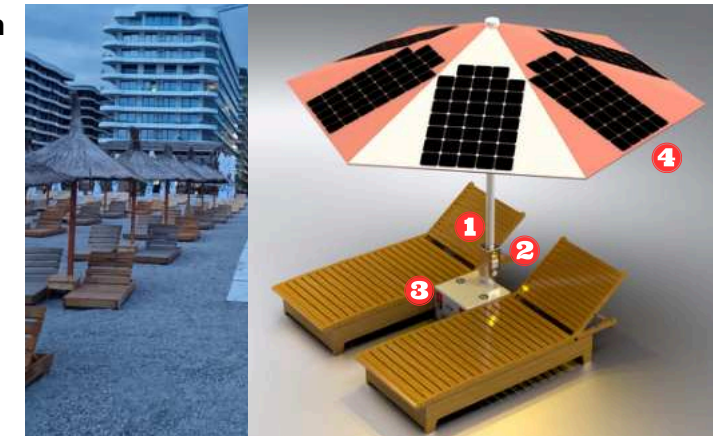

### SUN LOUNGERS

Material: 201 stainless steel

Dimensions: L: 195 cm / W: 65 cm / H: 35/85 cm

Solar Panel: 45W

Battery capacity: 30AH

Controller type: MPPT

USB charger: 2 units

Output voltage: 5V / 2.1A

Wireless charging: 1 units

Bluetooth speaker: 12V / 5

4G International router option

## WYB2112

Standard Components Connected Only with NVIDIA AI JETSON

- |  |  |
|--|--|
| <ul style="list-style-type: none"> <li>• Sensor Alarm</li> <li>• Motion Sensor</li> <li>• Sensor Temperature</li> <li>• Bluetooth Speaker</li> <li>• USB Charger</li> <li>• Wireless Charger</li> <li>• Solar Panel</li> <li>• MPPT Controller</li> <li>• Led Light</li> <li>• Battery</li> <li>• Router</li> <li>• LED SCREEN</li> <li>• GPS</li> </ul> | <p><b>Optional:</b></p> <ul style="list-style-type: none"> <li>• Sensor CO2, .....</li> <li>• Smart Voice Speaker</li> <li>• LED SCREEN</li> <li>• Digital Display</li> <li>• AC-DC Power Inverter</li> <li>• Camera</li> <li>• Cooling System</li> <li>• Trash Compactor Control</li> <li>• Desinfection</li> <li>• Network Notice</li> <li>• Voice broadcast</li> <li>• And More.....</li> </ul> |
|--|--|



### SUN LOUNGERS

Material: 201 stainless steel

Dimensions: L: 195 cm / W: 65 cm / H: 35/85 cm

Solar Panel: 45W

Battery capacity: 30AH

Controller type: MPPT

Cold Water System - 10 °C minimum

USB charger: 2 units

Output voltage: 5V / 2.1A

Wireless charging: 1 units

Bluetooth speaker: 12V / 5

4G International router option

## WYC2114

Standard Components Connected Only with NVIDIA AI JETSON

<ul style="list-style-type: none"> <li>• Sensor Alarm</li> <li>• Motion Sensor</li> <li>• Sensor Temperature</li> <li>• Bluetooth Speaker</li> <li>• USB Charger</li> <li>• Wireless Charger</li> <li>• Solar Panel</li> <li>• MPPT Controller</li> <li>• Led Light</li> <li>• Battery</li> <li>• Router</li> <li>• LED SCREEN</li> <li>• GPS</li> </ul>	<p><b>Optional:</b></p> <ul style="list-style-type: none"> <li>• Sensor CO2, .....</li> <li>• Smart Voice Speaker</li> <li>• LED SCREEN</li> <li>• Digital Display</li> <li>• AC-DC Power Inverter</li> <li>• Camera</li> <li>• Cooling System</li> <li>• Trash Compactor Control</li> <li>• Desinfection</li> <li>• Network Notice</li> <li>• Voice broadcast</li> <li>• And More.....</li> </ul>
--	--



# SMART CITY INTEGRATED MANAGEMENT SYSTEM

SMART CITY - AI

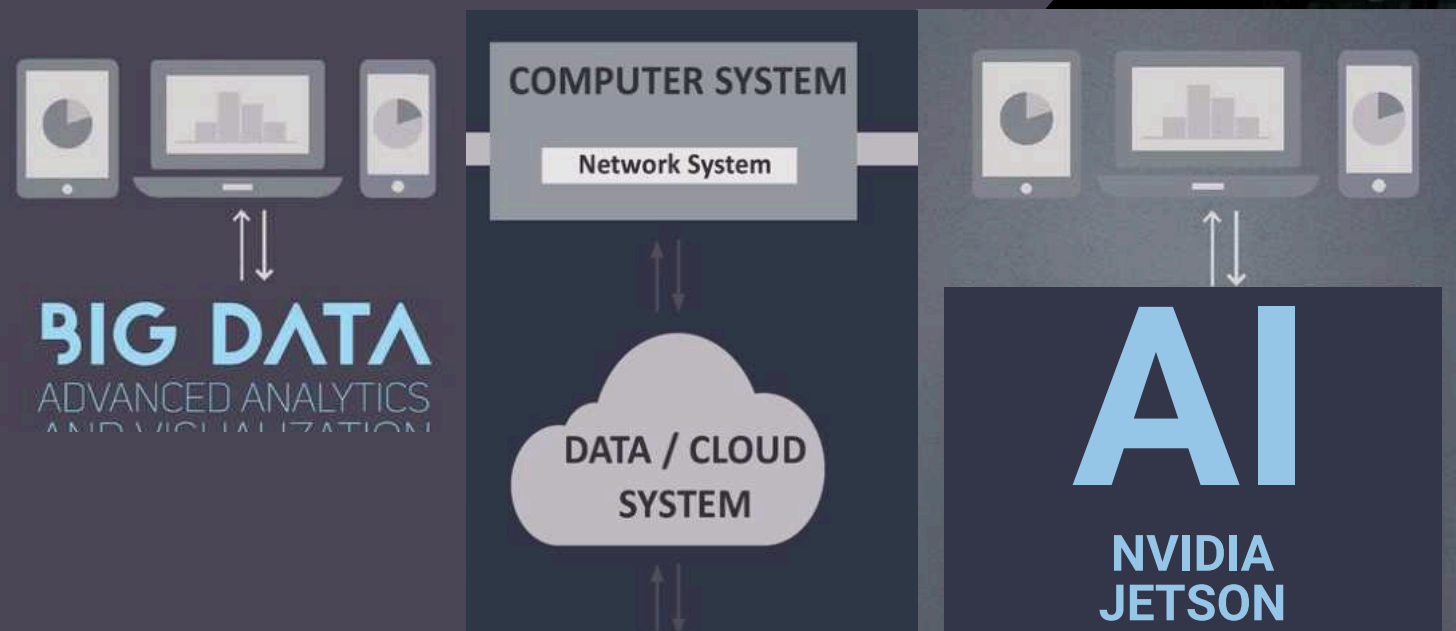

## Components Connected with NVIDIA AI JETSON

### Our Standard Platform

- Sensor Alarm
- Motion Sensor
- Sensor Temperature
- Bluetooth Speaker
- USB Charger
- Wireless Charger
- Solar Panel
- MPPT Controller
- Led Light / Intensity - ON/OFF
- Timing Schedule
- Battery
- Router
- LED SCREEN
- GPS

## Components Connected with NVIDIA AI JETSON

### Optional:

- Sensor CO2
- Sensor Waterproof
- Sensor Humidity
- Sensor Wind Speed
- Sensor Wind Direction
- Sensor Atmospheric Pressure
- Sensor Noise
- Sensor Filled Alarm
- Sensor PM10 - PM2.5
- Sensor Bin Automatic Door
- Sensor Bin Capacity
- Sensor + Laser People Counters
- Trash Compactor Control
- Desinfection
- Network Notice
- Smart Voice
- Voice broadcast
- Digital Display
- AC-DC Power Inverter
- Camera
- Cooling System

For more information about our AI NEW GEN Platform contact:

[mori@adlissmart.com](mailto:mori@adlissmart.com)

# ADLIS SMART CITY INTEGRATED MANAGEMENT SYSTEM

## ADLIS CLOUD PLATFORM

Each of our products can be configured with different options. With our Hardware-Software combined with NVIDIA AI JETSON BOX allows us all possible options for total Smart City

### BASIC PLATFORM

Licences Prices Month  
Prices Cloud Month  
1 to 200 JETSON BOX Connected

### PREMIUM PLATFORM

Licences Prices Month  
Prices Cloud Month  
200 to 1000 JETSON BOX Connected

### FULL PLATFORM

Licences Prices Year  
Special Cloud Prices  
Full JETSON BOX Connected

## ADLIS HOSTING SERVER

Each NVIDIA AI JETSON BOX connected to our products is configured separately. We configure the JETSON BOX with a different protocol for each product. The configuration has an additional cost that is paid once. The cost depend on the configuration and components.

### BASIC PLATFORM

Server Prices Year  
Adlissmart Domain  
[www.adlissmart.com-Name](http://www.adlissmart.com-Name)  
1 to 200 JETSON BOX Connected

### PREMIUM PLATFORM

Server Prices Year  
Adlissmart SubDomain  
[www.Name/adlissmart.com](http://www.Name/adlissmart.com)  
1 to 200 JETSON BOX Connected

### FULL PLATFORM

Server Prices Year  
Private Domain  
[www.DomainName.com](http://www.DomainName.com)  
Full JETSON BOX Connected

## ADLIS SMART DATA

We manufacture the chosen Model and connect one NVIDIA AI JETSON BOX. We configure the JETSON BOX with our platform with unique protocol. Unique link for each Distributor and Client to control our platform and manage the data of each component.

### BASIC PLATFORM

Standard Data Smart Components  
Extra cost for more Components

### PREMIUM PLATFORM

Standard Data Smart Components  
Extra cost for more Components

### FULL PLATFORM

Extra Data Smart Components  
Extra cost for Special Components

- Our Platform is configured with the standard components in all our models.
- Standard components connected to an NVIDIA AI Jetson Box to be able to control all Standard components and manage data.
- Each Jetson Box has an extra cost: **MODEL + JETSON BOX + Platform Plan**
- To receive information about our standard components list and prices for Basic/Premium/Full Platform contact:
- [mori@adlissmart.com](mailto:mori@adlissmart.com)



## SOLAR SMART CHARGER

- |          |          |
|----------|----------|
| WYC1801  | WYC1934  |
| WYC1801A | WYC1936  |
| WYC1801D | WYC1936A |
| WYC1804  | WYC1936B |
| WYC1838  | WYC1937  |
| WYC1911  | WYC1937A |
| WYC1911A | WYC1937B |
| WYC1923  | WYC1938  |
| WYC1931  | WYC1939  |
| WYC1932  | WYC2018  |

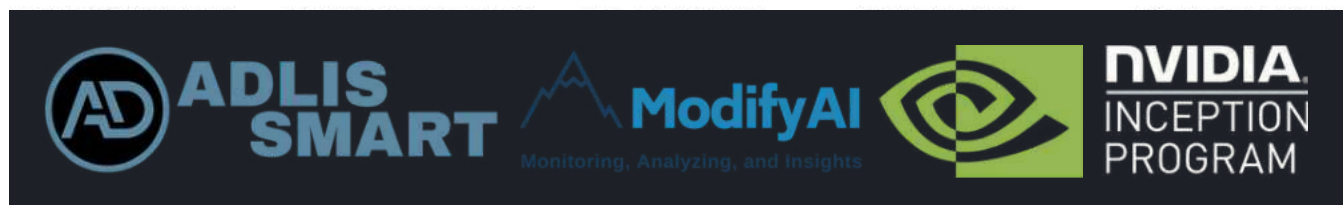

For more information about our AI NEW GEN Platform contact:  
[mori@adlissmart.com](mailto:mori@adlissmart.com)

All our products can be customized to the client's request.

- Paint Colors
- USB
- wireless
- Wood color
- Router
- Advertising

And much more.

We can change the standard measurements of our products but it will have an extra cost for the artwork engineer.

Chief Business Development

Jane Wu

[sales@solarbenchchina.com](mailto:sales@solarbenchchina.com)

0086 13823126631



**Material:** 201 stainless steel + acrylic  
**Dimensions:** D: 130cm / W: 130cm / H: 263cm  
**Solar panel:** 105W  
**Battery capacity:** 12V / 55AH  
**Controller type:** MPPT  
**Estimated weight:** 110kg  
**USB charging ports:** 4  
**Wireless charging:** 2 units  
**LED Strip Light:** Warm White/White/RGBW  
**Advertising Optional:** LED light box / LED display  
**Bluetooth speaker:** 5/12V  
**4G International router**

# WYC1801

**Standard Components Connected Only with NVIDIA AI JETSON**

- |  |  |
|--|--|
| <ul style="list-style-type: none"> <li>• Sensor Alarm</li> <li>• Motion Sensor</li> <li>• Sensor Temperature</li> <li>• Bluetooth Speaker</li> <li>• USB Charger</li> <li>• Wireless Charger</li> <li>• Solar Panel</li> <li>• MPPT Controller</li> <li>• Led Light</li> <li>• Battery</li> <li>• Router</li> <li>• LED SCREEN</li> <li>• GPS</li> </ul> | <p><b>Optional:</b></p> <ul style="list-style-type: none"> <li>• Sensor CO2, .....</li> <li>• Smart Voice Speaker</li> <li>• LED SCREEN</li> <li>• Digital Display</li> <li>• AC-DC Power Inverter</li> <li>• Camera</li> <li>• Cooling System</li> <li>• Trash Compactor Control</li> <li>• Desinfection</li> <li>• Network Notice</li> <li>• Voice broadcast</li> <li>• And More.....</li> </ul> |
|--|--|



**Material:** 201 stainless steel + WPC WOOD  
**Dimensions:** D:125cm / H:250cm  
**Solar panel:** 135W  
**Battery capacity:** 12V / 55AH  
**Controller type:** MPPT  
**Estimated weight:** 110kg  
**USB charging ports:** 4  
**Wireless charging:** 2 units  
**LED Strip Light:** Warm White/White/RGBW  
**Advertising Optional:** LED light box / LED display  
**Bluetooth speaker:** 5/12V  
**4G International router**

# WYC1801D

**Standard Components Connected Only with NVIDIA AI JETSON**

- |  |  |
|--|--|
| <ul style="list-style-type: none"> <li>• Sensor Alarm</li> <li>• Motion Sensor</li> <li>• Sensor Temperature</li> <li>• Bluetooth Speaker</li> <li>• USB Charger</li> <li>• Wireless Charger</li> <li>• Solar Panel</li> <li>• MPPT Controller</li> <li>• Led Light</li> <li>• Battery</li> <li>• Router</li> <li>• LED SCREEN</li> <li>• GPS</li> </ul> | <p><b>Optional:</b></p> <ul style="list-style-type: none"> <li>• Sensor CO2, .....</li> <li>• Smart Voice Speaker</li> <li>• LED SCREEN</li> <li>• Digital Display</li> <li>• AC-DC Power Inverter</li> <li>• Camera</li> <li>• Cooling System</li> <li>• Trash Compactor Control</li> <li>• Desinfection</li> <li>• Network Notice</li> <li>• Voice broadcast</li> <li>• And More.....</li> </ul> |
|--|--|



**Material:** 201 stainless steel + WPC WOOD  
**Dimensions:** D:125cm / H:250cm  
**Solar panel:** 135W  
**Battery capacity:** 12V / 55AH  
**Controller type:** MPPT  
**Estimated weight:** 110kg  
**USB charging ports:** 4  
**Wireless charging:** 2 units  
**LED Strip Light:** Warm White/White/RGBW  
**Advertising Optional:** LED light box / LED display  
**Bluetooth speaker:** 5/12V  
**4G International router**

# WYC1801A

**Standard Components Connected Only with NVIDIA AI JETSON**

- |  |  |
|--|--|
| <ul style="list-style-type: none"> <li>• Sensor Alarm</li> <li>• Motion Sensor</li> <li>• Sensor Temperature</li> <li>• Bluetooth Speaker</li> <li>• USB Charger</li> <li>• Wireless Charger</li> <li>• Solar Panel</li> <li>• MPPT Controller</li> <li>• Led Light</li> <li>• Battery</li> <li>• Router</li> <li>• LED SCREEN</li> <li>• GPS</li> </ul> | <p><b>Optional:</b></p> <ul style="list-style-type: none"> <li>• Sensor CO2, .....</li> <li>• Smart Voice Speaker</li> <li>• LED SCREEN</li> <li>• Digital Display</li> <li>• AC-DC Power Inverter</li> <li>• Camera</li> <li>• Cooling System</li> <li>• Trash Compactor Control</li> <li>• Desinfection</li> <li>• Network Notice</li> <li>• Voice broadcast</li> <li>• And More.....</li> </ul> |
|--|--|



**Material:** Stainless steel #201 + WPC wood  
**Dimensions:** L- 160cm, W- 40cm, H- 256cm  
**Solar Panel:** 80W  
**Battery capacity:** 12V, 55AH  
**Controller Type:** MPPT  
**Weight:** estimated 100kg  
**USB charging:** 2  
**Wireless charging:** 1  
**Ambient light:** LED spot light  
**Bluetooth speaker:** 5/12V  
**Wi-Fi:** 4G/International router

# WYC1804

**Standard Components Connected Only with NVIDIA AI JETSON**

- |  |  |
|--|--|
| <ul style="list-style-type: none"> <li>• Sensor Alarm</li> <li>• Motion Sensor</li> <li>• Sensor Temperature</li> <li>• Bluetooth Speaker</li> <li>• USB Charger</li> <li>• Wireless Charger</li> <li>• Solar Panel</li> <li>• MPPT Controller</li> <li>• Led Light</li> <li>• Battery</li> <li>• Router</li> <li>• LED SCREEN</li> <li>• GPS</li> </ul> | <p><b>Optional:</b></p> <ul style="list-style-type: none"> <li>• Sensor CO2, .....</li> <li>• Smart Voice Speaker</li> <li>• LED SCREEN</li> <li>• Digital Display</li> <li>• AC-DC Power Inverter</li> <li>• Camera</li> <li>• Cooling System</li> <li>• Trash Compactor Control</li> <li>• Desinfection</li> <li>• Network Notice</li> <li>• Voice broadcast</li> <li>• And More.....</li> </ul> |
|--|--|

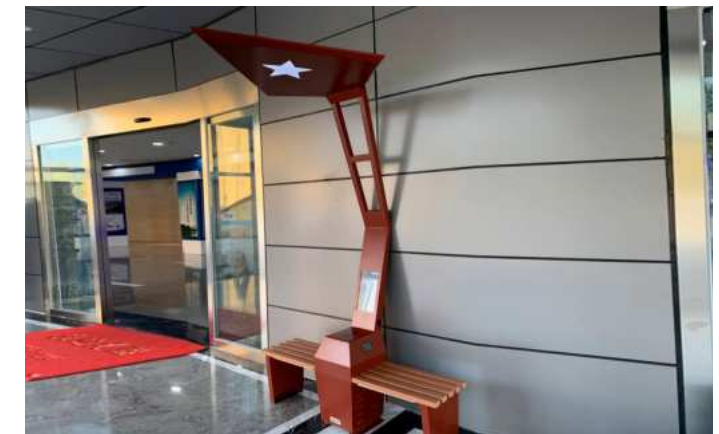



# WYC1838

**Standard Components Connected Only with NVIDIA AI JETSON**

- |  |  |
|--|--|
| <ul style="list-style-type: none"> <li>• Sensor Alarm</li> <li>• Motion Sensor</li> <li>• Sensor Temperature</li> <li>• Bluetooth Speaker</li> <li>• USB Charger</li> <li>• Wireless Charger</li> <li>• Solar Panel</li> <li>• MPPT Controller</li> <li>• Led Light</li> <li>• Battery</li> <li>• Router</li> <li>• LED SCREEN</li> <li>• GPS</li> </ul> | <p><b>Optional:</b></p> <ul style="list-style-type: none"> <li>• Sensor CO2, .....</li> <li>• Smart Voice Speaker</li> <li>• LED SCREEN</li> <li>• Digital Display</li> <li>• AC-DC Power Inverter</li> <li>• Camera</li> <li>• Cooling System</li> <li>• Trash Compactor Control</li> <li>• Desinfection</li> <li>• Network Notice</li> <li>• Voice broadcast</li> <li>• And More.....</li> </ul> |
|--|--|

**Material:** 201 stainless steel  
**Dimensions:** L: 66cm / W: 42cm / H: 100cm  
**Solar panel:** 45W  
**Battery voltage:** 12V  
**Battery capacity:** 30AH  
**Controller type:** MPPT  
**Estimated weight:** 50kg  
**USB charging ports:** 2  
**Wireless charging:** 2 units  
**4G International router**



# WYC1911A

**Standard Components Connected Only with NVIDIA AI JETSON**

- |  |  |
|--|--|
| <ul style="list-style-type: none"> <li>• Sensor Alarm</li> <li>• Motion Sensor</li> <li>• Sensor Temperature</li> <li>• Bluetooth Speaker</li> <li>• USB Charger</li> <li>• Wireless Charger</li> <li>• Solar Panel</li> <li>• MPPT Controller</li> <li>• Led Light</li> <li>• Battery</li> <li>• Router</li> <li>• LED SCREEN</li> <li>• GPS</li> </ul> | <p><b>Optional:</b></p> <ul style="list-style-type: none"> <li>• Sensor CO2, .....</li> <li>• Smart Voice Speaker</li> <li>• LED SCREEN</li> <li>• Digital Display</li> <li>• AC-DC Power Inverter</li> <li>• Camera</li> <li>• Cooling System</li> <li>• Trash Compactor Control</li> <li>• Desinfection</li> <li>• Network Notice</li> <li>• Voice broadcast</li> <li>• And More.....</li> </ul> |
|--|--|

**Material:** 201 stainless steel + wood imitation paint  
**Dimensions:** L:72cm / W:72cm / H:270cm  
**Solar panel:** 170W  
**Battery capacity:** 12V / 55AH  
**Controller type:** MPPT  
**Estimated weight:** 100kg  
**USB charging ports:** 4  
**Wireless charging:** 2 units  
**LED Strip Light:** Warm White/White/RGBW  
**Advertising Optional:** LED light box / LED display  
**Bluetooth speaker:** 5/12V  
**4G International router**



# WYC1911

**Standard Components Connected Only with NVIDIA AI JETSON**

- |  |  |
|--|--|
| <ul style="list-style-type: none"> <li>• Sensor Alarm</li> <li>• Motion Sensor</li> <li>• Sensor Temperature</li> <li>• Bluetooth Speaker</li> <li>• USB Charger</li> <li>• Wireless Charger</li> <li>• Solar Panel</li> <li>• MPPT Controller</li> <li>• Led Light</li> <li>• Battery</li> <li>• Router</li> <li>• LED SCREEN</li> <li>• GPS</li> </ul> | <p><b>Optional:</b></p> <ul style="list-style-type: none"> <li>• Sensor CO2, .....</li> <li>• Smart Voice Speaker</li> <li>• LED SCREEN</li> <li>• Digital Display</li> <li>• AC-DC Power Inverter</li> <li>• Camera</li> <li>• Cooling System</li> <li>• Trash Compactor Control</li> <li>• Desinfection</li> <li>• Network Notice</li> <li>• Voice broadcast</li> <li>• And More.....</li> </ul> |
|--|--|

**Material:** Stainless steel #201  
**Dimensions:** D(table)-72cm, H- 270cm  
**Solar Panel:** 65W  
**Battery capacity:** 12V, 30AH  
**Controller Type:** MPPT  
**Weight:** estimated 75kg  
**USB charging:** 3  
**Wireless charging:** 1  
**Bluetooth speaker:** No  
**Camera:** Optional  
**Ambient light:** LED spot light optional  
**Wi-Fi:** 4G/International router optional

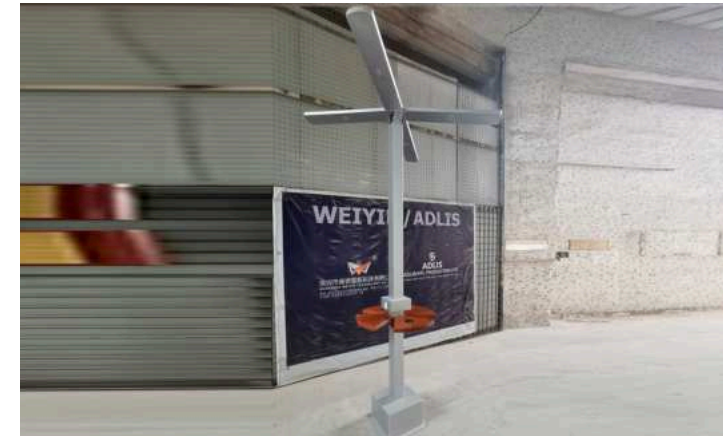

# WYC1923

**Standard Components Connected Only with NVIDIA AI JETSON**

- |  |  |
|--|--|
| <ul style="list-style-type: none"> <li>• Sensor Alarm</li> <li>• Motion Sensor</li> <li>• Sensor Temperature</li> <li>• Bluetooth Speaker</li> <li>• USB Charger</li> <li>• Wireless Charger</li> <li>• Solar Panel</li> <li>• MPPT Controller</li> <li>• Led Light</li> <li>• Battery</li> <li>• Router</li> <li>• LED SCREEN</li> <li>• GPS</li> </ul> | <p><b>Optional:</b></p> <ul style="list-style-type: none"> <li>• Sensor CO2, .....</li> <li>• Smart Voice Speaker</li> <li>• LED SCREEN</li> <li>• Digital Display</li> <li>• AC-DC Power Inverter</li> <li>• Camera</li> <li>• Cooling System</li> <li>• Trash Compactor Control</li> <li>• Desinfection</li> <li>• Network Notice</li> <li>• Voice broadcast</li> <li>• And More.....</li> </ul> |
|--|--|

**Material:** 201 stainless steel + WPC WOOD  
**Dimensions:** L: 177cm / W: 177cm / H: 277cm  
**Solar panel:** 64W  
**Battery capacity:** 12V / 55AH  
**Controller type:** MPPT  
**USB charging ports:** 2  
**Wireless charging:** 2 units  
**LED Spot Light:** Warm White/White/RGBW  
**Advertising Optional:** LED light box / LED display  
**Bluetooth speaker:** 5/12V  
**4G International router**





# WYC1931

## Standard Components Connected Only with NVIDIA AI JETSON

- |  |  |
|--|--|
| <ul style="list-style-type: none"> <li>• Sensor Alarm</li> <li>• Motion Sensor</li> <li>• Sensor Temperature</li> <li>• Bluetooth Speaker</li> <li>• USB Charger</li> <li>• Wireless Charger</li> <li>• Solar Panel</li> <li>• MPPT Controller</li> <li>• Led Light</li> <li>• Battery</li> <li>• Router</li> <li>• LED SCREEN</li> <li>• GPS</li> </ul> | <p><b>Optional:</b></p> <ul style="list-style-type: none"> <li>• Sensor CO2, .....</li> <li>• Smart Voice Speaker</li> <li>• LED SCREEN</li> <li>• Digital Display</li> <li>• AC-DC Power Inverter</li> <li>• Camera</li> <li>• Cooling System</li> <li>• Trash Compactor Control</li> <li>• Desinfection</li> <li>• Network Notice</li> <li>• Voice broadcast</li> <li>• And More.....</li> </ul> |
|--|--|

Material: Stainless steel #201  
 Dimensions: D120cm, H- 301.4cm  
 Solar Panel: 160W  
 Battery capacity: 12V / 55AH  
 Controller Type: MPPT  
 Weight: estimated 85kg  
 USB charging: 8  
 With cable: 4  
 Without cable: 4  
 Wireless charging: 2  
 Advertising display: display board optional  
 Ambient light: LED spot light optional  
 Bluetooth speaker: 5/12V  
 Wi-Fi: 4G/International router



# WYC1934

## Standard Components Connected Only with NVIDIA AI JETSON

- |  |  |
|--|--|
| <ul style="list-style-type: none"> <li>• Sensor Alarm</li> <li>• Motion Sensor</li> <li>• Sensor Temperature</li> <li>• Bluetooth Speaker</li> <li>• USB Charger</li> <li>• Wireless Charger</li> <li>• Solar Panel</li> <li>• MPPT Controller</li> <li>• Led Light</li> <li>• Battery</li> <li>• Router</li> <li>• LED SCREEN</li> <li>• GPS</li> </ul> | <p><b>Optional:</b></p> <ul style="list-style-type: none"> <li>• Sensor CO2, .....</li> <li>• Smart Voice Speaker</li> <li>• LED SCREEN</li> <li>• Digital Display</li> <li>• AC-DC Power Inverter</li> <li>• Camera</li> <li>• Cooling System</li> <li>• Trash Compactor Control</li> <li>• Desinfection</li> <li>• Network Notice</li> <li>• Voice broadcast</li> <li>• And More.....</li> </ul> |
|--|--|

Material: 201 stainless steel + WPC WOOD  
 Dimensions: D:125cm / H:250cm  
 Solar panel: 45W \* 4  
 Battery capacity: 12V / 110AH  
 Controller type: MPPT  
 Estimated weight: 110kg  
 USB charging ports: 4  
 Wireless charging: 2 units  
 LED Strip Light: Warm White/White/RGBW  
 Advertising Optional: LED light box / LED display  
 Bluetooth speaker: 5/12V  
 4G International router



# WYC1932

## Standard Components Connected Only with NVIDIA AI JETSON

- |  |  |
|--|--|
| <ul style="list-style-type: none"> <li>• Sensor Alarm</li> <li>• Motion Sensor</li> <li>• Sensor Temperature</li> <li>• Bluetooth Speaker</li> <li>• USB Charger</li> <li>• Wireless Charger</li> <li>• Solar Panel</li> <li>• MPPT Controller</li> <li>• Led Light</li> <li>• Battery</li> <li>• Router</li> <li>• LED SCREEN</li> <li>• GPS</li> </ul> | <p><b>Optional:</b></p> <ul style="list-style-type: none"> <li>• Sensor CO2, .....</li> <li>• Smart Voice Speaker</li> <li>• LED SCREEN</li> <li>• Digital Display</li> <li>• AC-DC Power Inverter</li> <li>• Camera</li> <li>• Cooling System</li> <li>• Trash Compactor Control</li> <li>• Desinfection</li> <li>• Network Notice</li> <li>• Voice broadcast</li> <li>• And More.....</li> </ul> |
|--|--|

Material: Stainless steel #201 + WPC WOOD  
 L-120cm, W-80cm, H- 253cm D-Table; 80CM  
 Solar Panel: 2X72W  
 Battery capacity: 12V, 55AH  
 Controller Type: MPPT  
 Weight: estimated 100kg  
 USB charging: 4  
 Wireless charging: 2  
 Bluetooth speaker: 5/12V optional  
 Advertising display: display board optional  
 Ambient light: LED spot light optional  
 Wi-Fi: 4G/International router optional



# WYC1936

## Standard Components Connected Only with NVIDIA AI JETSON

- |  |  |
|--|--|
| <ul style="list-style-type: none"> <li>• Sensor Alarm</li> <li>• Motion Sensor</li> <li>• Sensor Temperature</li> <li>• Bluetooth Speaker</li> <li>• USB Charger</li> <li>• Wireless Charger</li> <li>• Solar Panel</li> <li>• MPPT Controller</li> <li>• Led Light</li> <li>• Battery</li> <li>• Router</li> <li>• LED SCREEN</li> <li>• GPS</li> </ul> | <p><b>Optional:</b></p> <ul style="list-style-type: none"> <li>• Sensor CO2, .....</li> <li>• Smart Voice Speaker</li> <li>• LED SCREEN</li> <li>• Digital Display</li> <li>• AC-DC Power Inverter</li> <li>• Camera</li> <li>• Cooling System</li> <li>• Trash Compactor Control</li> <li>• Desinfection</li> <li>• Network Notice</li> <li>• Voice broadcast</li> <li>• And More.....</li> </ul> |
|--|--|

Material: 201 stainless steel + wood imitation paint  
 Dimensions: L:65cm / W:55cm / H:270cm  
 Solar panel: 60W  
 Battery capacity: 12V / 30AH  
 Controller type: MPPT  
 Estimated weight: 70kg  
 USB charging ports: 2  
 Wireless charging: 1 units  
 LED Strip Light: Warm White/White/RGBW  
 Advertising Optional: LED light box / LED display  
 Bluetooth speaker: 5/12V  
 4G International router





# WYC1936A

## Standard Components Connected Only with NVIDIA AI JETSON

- |  |   |
|--|---|
| <ul style="list-style-type: none"> <li>• Sensor Alarm</li> <li>• Motion Sensor</li> <li>• Sensor Temperature</li> <li>• Bluetooth Speaker</li> <li>• USB Charger</li> <li>• Wireless Charger</li> <li>• Solar Panel</li> <li>• MPPT Controller</li> <li>• Led Light</li> <li>• Battery</li> <li>• Router</li> <li>• LED SCREEN</li> <li>• GPS</li> </ul> | <b>Optional:</b> <ul style="list-style-type: none"> <li>• Sensor CO2, .....</li> <li>• Smart Voice Speaker</li> <li>• LED SCREEN</li> <li>• Digital Display</li> <li>• AC-DC Power Inverter</li> <li>• Camera</li> <li>• Cooling System</li> <li>• Trash Compactor Control</li> <li>• Desinfection</li> <li>• Network Notice</li> <li>• Voice broadcast</li> <li>• And More.....</li> </ul> |
|--|---|

Material: 201 stainless steel + wood imitation paint  
 Dimensions: L:65cm\*2 / W:55cm / H:270cm  
 Solar panel: 60W \* 2  
 Battery capacity: 12V / 30AH \* 2  
 Controller type: MPPT  
 Estimated weight: 140kg  
 USB charging ports: 4  
 Wireless charging: 2 units  
 LED Strip Light: Warm White/White/RGBW  
 Advertising Optional: LED light box / LED display  
 Bluetooth speaker: 5/12V  
 4G International router



# WYC1937

## Standard Components Connected Only with NVIDIA AI JETSON

- |  |   |
|--|---|
| <ul style="list-style-type: none"> <li>• Sensor Alarm</li> <li>• Motion Sensor</li> <li>• Sensor Temperature</li> <li>• Bluetooth Speaker</li> <li>• USB Charger</li> <li>• Wireless Charger</li> <li>• Solar Panel</li> <li>• MPPT Controller</li> <li>• Led Light</li> <li>• Battery</li> <li>• Router</li> <li>• LED SCREEN</li> <li>• GPS</li> </ul> | <b>Optional:</b> <ul style="list-style-type: none"> <li>• Sensor CO2, .....</li> <li>• Smart Voice Speaker</li> <li>• LED SCREEN</li> <li>• Digital Display</li> <li>• AC-DC Power Inverter</li> <li>• Camera</li> <li>• Cooling System</li> <li>• Trash Compactor Control</li> <li>• Desinfection</li> <li>• Network Notice</li> <li>• Voice broadcast</li> <li>• And More.....</li> </ul> |
|--|---|

Material: 201 stainless steel + WPC WOOD  
 Dimensions: L:50cm / W:50cm / H:275cm  
 Solar panel: 75W  
 Battery capacity: 12V / 55AH  
 Controller type: MPPT  
 Estimated weight: 110kg  
 USB charging ports: 1  
 Wireless charging: 1 units  
 LED Strip Light: Warm White/White/RGBW  
 Advertising Optional: LED light box / LED display  
 Bluetooth speaker: 5/12V  
 4G International router



# WYC1936B

## Standard Components Connected Only with NVIDIA AI JETSON

- |  |   |
|--|---|
| <ul style="list-style-type: none"> <li>• Sensor Alarm</li> <li>• Motion Sensor</li> <li>• Sensor Temperature</li> <li>• Bluetooth Speaker</li> <li>• USB Charger</li> <li>• Wireless Charger</li> <li>• Solar Panel</li> <li>• MPPT Controller</li> <li>• Led Light</li> <li>• Battery</li> <li>• Router</li> <li>• LED SCREEN</li> <li>• GPS</li> </ul> | <b>Optional:</b> <ul style="list-style-type: none"> <li>• Sensor CO2, .....</li> <li>• Smart Voice Speaker</li> <li>• LED SCREEN</li> <li>• Digital Display</li> <li>• AC-DC Power Inverter</li> <li>• Camera</li> <li>• Cooling System</li> <li>• Trash Compactor Control</li> <li>• Desinfection</li> <li>• Network Notice</li> <li>• Voice broadcast</li> <li>• And More.....</li> </ul> |
|--|---|

Material: 201 stainless steel + wood imitation paint  
 Dimensions: L:65cm\*2 / W:55cm / H:270cm  
 Solar panel: 60W \* 3  
 Battery capacity: 12V / 30AH \* 3  
 Controller type: MPPT  
 Estimated weight: 140kg  
 USB charging ports: 4  
 Wireless charging: 2 units  
 LED Strip Light: Warm White/White/RGBW  
 Advertising Optional: LED light box / LED display  
 Bluetooth speaker: 5/12V  
 4G International router



# WYC1937A

## Standard Components Connected Only with NVIDIA AI JETSON

- |  |   |
|--|---|
| <ul style="list-style-type: none"> <li>• Sensor Alarm</li> <li>• Motion Sensor</li> <li>• Sensor Temperature</li> <li>• Bluetooth Speaker</li> <li>• USB Charger</li> <li>• Wireless Charger</li> <li>• Solar Panel</li> <li>• MPPT Controller</li> <li>• Led Light</li> <li>• Battery</li> <li>• Router</li> <li>• LED SCREEN</li> <li>• GPS</li> </ul> | <b>Optional:</b> <ul style="list-style-type: none"> <li>• Sensor CO2, .....</li> <li>• Smart Voice Speaker</li> <li>• LED SCREEN</li> <li>• Digital Display</li> <li>• AC-DC Power Inverter</li> <li>• Camera</li> <li>• Cooling System</li> <li>• Trash Compactor Control</li> <li>• Desinfection</li> <li>• Network Notice</li> <li>• Voice broadcast</li> <li>• And More.....</li> </ul> |
|--|---|

Material: 201 stainless steel + WPC WOOD  
 Dimensions: L:108cm / W:56cm / H:275cm  
 Solar panel: 90W  
 Battery capacity: 12V / 55AH  
 Controller type: MPPT  
 Estimated weight: 160kg  
 USB charging ports: 2  
 Wireless charging: 2 units  
 LED Strip Light: Warm White/White/RGBW  
 Advertising Optional: LED light box / LED display  
 Bluetooth speaker: 5/12V  
 4G International router





# WYC1937B

**Standard Components Connected Only with NVIDIA AI JETSON**

- |  |  |
|--|--|
| <ul style="list-style-type: none"> <li>• Sensor Alarm</li> <li>• Motion Sensor</li> <li>• Sensor Temperature</li> <li>• Bluetooth Speaker</li> <li>• USB Charger</li> <li>• Wireless Charger</li> <li>• Solar Panel</li> <li>• MPPT Controller</li> <li>• Led Light</li> <li>• Battery</li> <li>• Router</li> <li>• LED SCREEN</li> <li>• GPS</li> </ul> | <p><b>Optional:</b></p> <ul style="list-style-type: none"> <li>• Sensor CO2, .....</li> <li>• Smart Voice Speaker</li> <li>• LED SCREEN</li> <li>• Digital Display</li> <li>• AC-DC Power Inverter</li> <li>• Camera</li> <li>• Cooling System</li> <li>• Trash Compactor Control</li> <li>• Desinfection</li> <li>• Network Notice</li> <li>• Voice broadcast</li> <li>• And More.....</li> </ul> |
|--|--|

**Material:** 201 stainless steel + WPC WOOD  
**Dimensions:** L: 115cm / W: 113cm / H: 275cm  
**Solar panel:** 75W \* 2  
**Battery capacity:** 12V / 110AH  
**Controller type:** MPPT  
**Estimated weight:** 200kg  
**USB charging ports:** 3  
**Wireless charging:** 3 units  
**LED Strip Light:** Warm White/White/RGBW  
**Advertising Optional:** LED light box / LED display  
**Bluetooth speaker:** 5/12V  
**4G International router**



# WYC1939

**Standard Components Connected Only with NVIDIA AI JETSON**

- |  |  |
|--|--|
| <ul style="list-style-type: none"> <li>• Sensor Alarm</li> <li>• Motion Sensor</li> <li>• Sensor Temperature</li> <li>• Bluetooth Speaker</li> <li>• USB Charger</li> <li>• Wireless Charger</li> <li>• Solar Panel</li> <li>• MPPT Controller</li> <li>• Led Light</li> <li>• Battery</li> <li>• Router</li> <li>• LED SCREEN</li> <li>• GPS</li> </ul> | <p><b>Optional:</b></p> <ul style="list-style-type: none"> <li>• Sensor CO2, .....</li> <li>• Smart Voice Speaker</li> <li>• LED SCREEN</li> <li>• Digital Display</li> <li>• AC-DC Power Inverter</li> <li>• Camera</li> <li>• Cooling System</li> <li>• Trash Compactor Control</li> <li>• Desinfection</li> <li>• Network Notice</li> <li>• Voice broadcast</li> <li>• And More.....</li> </ul> |
|--|--|

**Material:** Stainless steel #201  
**Dimensions:** W-60cm, H-90/230cm  
**Solar panel:** 120W  
**AC power:** Optional  
**Battery capacity:** 12V, 55AH  
**Controller Type:** MPPT  
**USB charger:** 2  
**Wireless charger:** 2  
**Ambient light:** LED spot light RGBW/White  
**Bluetooth speaker:** 5/12V  
**Wi-Fi:** 4G/International router  
**Advertising:** LED light box\*1 window  
**Option:** one 43" LCD screen on front side

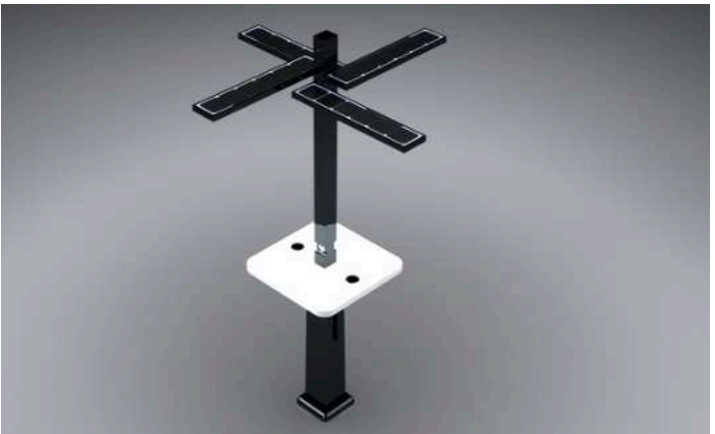

# WYC1938

**Standard Components Connected Only with NVIDIA AI JETSON**

- |  |  |
|--|--|
| <ul style="list-style-type: none"> <li>• Sensor Alarm</li> <li>• Motion Sensor</li> <li>• Sensor Temperature</li> <li>• Bluetooth Speaker</li> <li>• USB Charger</li> <li>• Wireless Charger</li> <li>• Solar Panel</li> <li>• MPPT Controller</li> <li>• Led Light</li> <li>• Battery</li> <li>• Router</li> <li>• LED SCREEN</li> <li>• GPS</li> </ul> | <p><b>Optional:</b></p> <ul style="list-style-type: none"> <li>• Sensor CO2, .....</li> <li>• Smart Voice Speaker</li> <li>• LED SCREEN</li> <li>• Digital Display</li> <li>• AC-DC Power Inverter</li> <li>• Camera</li> <li>• Cooling System</li> <li>• Trash Compactor Control</li> <li>• Desinfection</li> <li>• Network Notice</li> <li>• Voice broadcast</li> <li>• And More.....</li> </ul> |
|--|--|

**Material:** 201 stainless steel + WPC WOOD  
**Dimensions:** Table L:72cm / W:72cm / H:275cm  
**Solar panel:** 18W\*4  
**Battery capacity:** 12V / 55AH  
**Controller type:** MPPT  
**Estimated weight:** 110kg  
**USB charging ports:** 1  
**Wireless charging:** 1 units  
**LED Strip Light:** Warm White/White/RGBW  
**Advertising Optional:** LED light box / LED display  
**Bluetooth speaker:** 5/12V  
**4G International router**



# WYC2018

**Standard Components Connected Only with NVIDIA AI JETSON**

- |  |  |
|--|--|
| <ul style="list-style-type: none"> <li>• Sensor Alarm</li> <li>• Motion Sensor</li> <li>• Sensor Temperature</li> <li>• Bluetooth Speaker</li> <li>• USB Charger</li> <li>• Wireless Charger</li> <li>• Solar Panel</li> <li>• MPPT Controller</li> <li>• Led Light</li> <li>• Battery</li> <li>• Router</li> <li>• LED SCREEN</li> <li>• GPS</li> </ul> | <p><b>Optional:</b></p> <ul style="list-style-type: none"> <li>• Sensor CO2, .....</li> <li>• Smart Voice Speaker</li> <li>• LED SCREEN</li> <li>• Digital Display</li> <li>• AC-DC Power Inverter</li> <li>• Camera</li> <li>• Cooling System</li> <li>• Trash Compactor Control</li> <li>• Desinfection</li> <li>• Network Notice</li> <li>• Voice broadcast</li> <li>• And More.....</li> </ul> |
|--|--|

**Material:** 201 stainless steel  
**Dimensions:** D(table)-64cm, H- 250cm  
**Solar Panel:** 48W  
**Battery capacity:** 12V, 30AH  
**Controller Type:** MPPT  
**Weight:** estimated 85kg  
**USB charger:** 2  
**Wireless charger:** 3  
**Ambient light:** LED spot light white  
**Cigarette lighter and ashtray**  
**Wi-Fi:** 4G/International router



# SMART CITY INTEGRATED MANAGEMENT SYSTEM

SMART CITY - AI

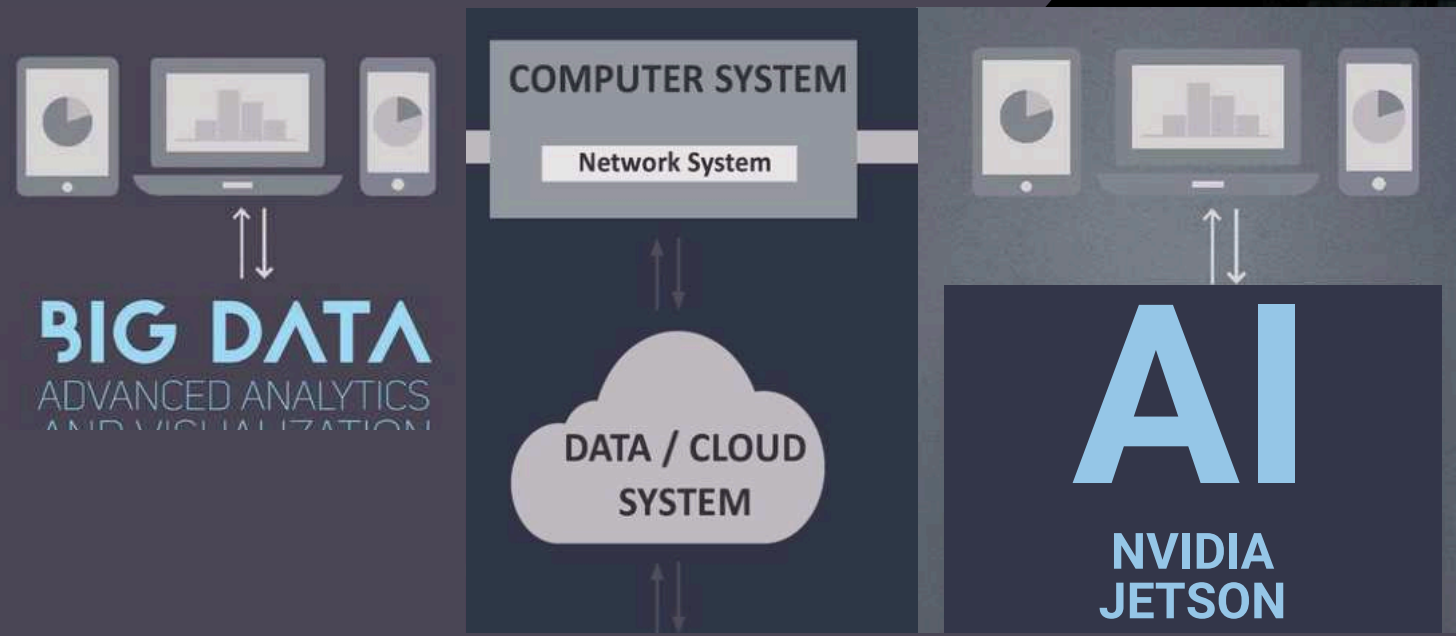

## Components Connected with NVIDIA AI JETSON

### Our Standard Platform

- Sensor Alarm
- Motion Sensor
- Sensor Temperature
- Bluetooth Speaker
- USB Charger
- Wireless Charger
- Solar Panel
- MPPT Controller
- Led Light / Intensity - ON/OFF
- Timing Schedule
- Battery
- Router
- LED SCREEN
- GPS

## Components Connected with NVIDIA AI JETSON

### Optional:

- Sensor CO2
- Sensor Waterproof
- Sensor Humidity
- Sensor Wind Speed
- Sensor Wind Direction
- Sensor Atmospheric Pressure
- Sensor Noise
- Sensor Filled Alarm
- Sensor PM10 - PM2.5
- Sensor Bin Automatic Door
- Sensor Bin Capacity
- Sensor + Laser People Counters
- Trash Compactor Control
- Desinfection
- Network Notice
- Smart Voice
- Voice broadcast
- Digital Display
- AC-DC Power Inverter
- Camera
- Cooling System

For more information about our AI NEW GEN Platform contact:  
[mori@adlissmart.com](mailto:mori@adlissmart.com)

# ADLIS SMART CITY INTEGRATED MANAGEMENT SYSTEM

## ADLIS CLOUD PLATFORM

Each of our products can be configured with different options. With our Hardware-Software combined with NVIDIA AI JETSON BOX allows us all possible options for total Smart City

### BASIC PLATFORM

Licences Prices Month  
 Prices Cloud Month  
 1 to 200 JETSON BOX Connected

### PREMIUM PLATFORM

Licences Prices Month  
 Prices Cloud Month  
 200 to 1000 JETSON BOX Connected

### FULL PLATFORM

Licences Prices Year  
 Special Cloud Prices  
 Full JETSON BOX Connected

## ADLIS HOSTING SERVER

Each NVIDIA AI JETSON BOX connected to our products is configured separately. We configure the JETSON BOX with a different protocol for each product. The configuration has an additional cost that is paid once. The cost depend on the configuration and components.

### BASIC PLATFORM

Server Prices Year  
 Adlissmart Domain  
www.adlissmart.com-Name  
 1 to 200 JETSON BOX Connected

### PREMIUM PLATFORM

Server Prices Year  
 Adlissmart SubDomain  
www.Name/adlissmart.com  
 1 to 200 JETSON BOX Connected

### FULL PLATFORM

Server Prices Year  
 Private Domain  
www.DomainName.com  
 Full JETSON BOX Connected

## ADLIS SMART DATA

We manufacture the chosen Model and connect one NVIDIA AI JETSON BOX. We configure the JETSON BOX with our platform with unique protocol. Unique link for each Distributor and Client to control our platform and manage the data of each component.

### BASIC PLATFORM

Standard Data Smart Components  
 Extra cost for more Components

### PREMIUM PLATFORM

Standard Data Smart Components  
 Extra cost for more Components

### FULL PLATFORM

Extra Data Smart Components  
 Extra cost for Special Components

- Our Platform is configured with the standard components in all our models.
- Standard components connected to an NVIDIA AI Jetson Box to be able to control all Standard components and manage data.
- Each Jetson Box has an extra cost: **MODEL + JETSON BOX + Platform Plan**
- To receive information about our standard components list and prices for Basic/Premium/Full Platform contact:
- [mori@adlissmart.com](mailto:mori@adlissmart.com)



## SOLAR SMART BUS SHELTER

WYS1801	WYS1817A
WYS1803	WYS1818
WYS1804	WYS1819
WYS1805	WYS1821
WYS1806	WYS1822
WYS1807	WYS1823
WYS1808	WYS1825
WYS1810	WYS1826
WYS1811	WYS1826A
WYS1813	WYS1826B
WYS1814	WYS1826C
WYS1815	WYS1827
WYS1816	WYS1828
WYS1817	WYS1829

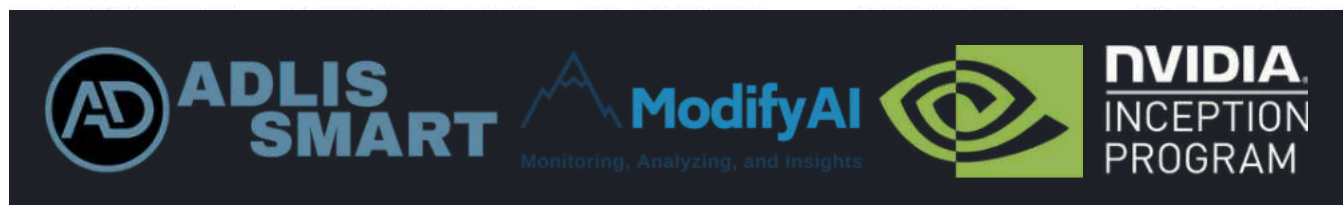

For more information about our AI NEW GEN Platform contact:  
[mori@adlissmart.com](mailto:mori@adlissmart.com)

All our products can be customized to the client's request.

- Paint Colors
  - USB
  - wireless
  - Wood color
  - Router
  - Advertising
- And much more.

We can change the standard measurements of our products but it will have an extra cost for the artwork engineer.

### Chief Business Development

Jane Wu  
[sales@solarbenchchina.com](mailto:sales@solarbenchchina.com)  
 0086 13823126631



**Material:** 201 stainless steel + Tempered glass  
**Dimensions:** L4000mm x W1800mm x H2400mm  
**Solar panel:** 420W - **AC POWER IN VERTER: OPTIONAL**  
**Battery type:** Gel battery/LifePO4/Lithium  
**Battery capacity:** 12V / 200AH  
**Controller type:** MPPT  
**USB charging ports:** 2  
**Wireless charging:** 2  
**LED strip light:** warm white/white/RGBW  
**Advertising Display:** 1 LED light box \* 2 window  
**LED screen:** 320\*320mm, 1pc, custom size available  
**OPTION DIGITAL DISPLAY (HYBRID ENERGY)**  
**Bluetooth speaker:** 5/12V  
**4G International router**

# WYS1801

## Standard Components Connected Only with NVIDIA AI JETSON

- |  |   |
|--|---|
| <ul style="list-style-type: none"> <li>• Sensor Alarm</li> <li>• Motion Sensor</li> <li>• Sensor Temperature</li> <li>• Bluetooth Speaker</li> <li>• USB Charger</li> <li>• Wireless Charger</li> <li>• Solar Panel</li> <li>• MPPT Controller</li> <li>• Led Light</li> <li>• Battery</li> <li>• Router</li> <li>• LED SCREEN</li> <li>• GPS</li> </ul> | <b>Optional:</b> <ul style="list-style-type: none"> <li>• Sensor CO2, .....</li> <li>• Smart Voice Speaker</li> <li>• LED SCREEN</li> <li>• Digital Display</li> <li>• AC-DC Power Inverter</li> <li>• Camera</li> <li>• Cooling System</li> <li>• Trash Compactor Control</li> <li>• Desinfection</li> <li>• Network Notice</li> <li>• Voice broadcast</li> <li>• And More.....</li> </ul> |
|--|---|



**Material:** Stainless steel #201 + Tempered glass + WPC WOOD  
**Dimensions:** L4000mm x W1800mm x H2400mm  
**Solar panel:** 420W - **AC POWER INVERTER: OPTIONAL**  
**Battery type:** Gel battery/LifePO4/Lithium  
**Battery capacity:** 12V / 200AH  
**Controller type:** MPPT  
**USB charging ports:** 2  
**Wireless charger:** 1  
**LED strip light:** warm white/white/RGBW  
**Advertising Display:** 1 LED light box \* 2 window  
**LED screen:** 320\*800mm, 1pc, custom size available  
**OPTION DIGITAL DISPLAY (HYBRID ENERGY)**  
**Bluetooth speaker:** 5/12V  
**4G International router**

# WYS1803

## Standard Components Connected Only with NVIDIA AI JETSON

- |  |   |
|--|---|
| <ul style="list-style-type: none"> <li>• Sensor Alarm</li> <li>• Motion Sensor</li> <li>• Sensor Temperature</li> <li>• Bluetooth Speaker</li> <li>• USB Charger</li> <li>• Wireless Charger</li> <li>• Solar Panel</li> <li>• MPPT Controller</li> <li>• Led Light</li> <li>• Battery</li> <li>• Router</li> <li>• LED SCREEN</li> <li>• GPS</li> </ul> | <b>Optional:</b> <ul style="list-style-type: none"> <li>• Sensor CO2, .....</li> <li>• Smart Voice Speaker</li> <li>• LED SCREEN</li> <li>• Digital Display</li> <li>• AC-DC Power Inverter</li> <li>• Camera</li> <li>• Cooling System</li> <li>• Trash Compactor Control</li> <li>• Desinfection</li> <li>• Network Notice</li> <li>• Voice broadcast</li> <li>• And More.....</li> </ul> |
|--|---|



**Material:** 201 stainless steel + Tempered glass  
**Dimensions:** L4000mm x W1800mm x H2400mm  
**Solar panel:** 420W - **AC POWER INVERTER: OPTIONAL**  
**Battery type:** Gel battery/LifePO4/Lithium  
**Battery capacity:** 12V / 200AH  
**Controller type:** MPPT  
**USB charging ports:** 2  
**Wireless charging:** 2  
**LED strip light:** warm white/white/RGBW  
**Advertising Display:** 1 LED light box \* 2 window  
**LED screen:** 320\*320mm, 1pc, custom size available  
**OPTION DIGITAL DISPLAY (HYBRID ENERGY)**  
**Bluetooth speaker:** 5/12V  
**4G International router**

# WYS1802

## Standard Components Connected Only with NVIDIA AI JETSON

- |  |   |
|--|---|
| <ul style="list-style-type: none"> <li>• Sensor Alarm</li> <li>• Motion Sensor</li> <li>• Sensor Temperature</li> <li>• Bluetooth Speaker</li> <li>• USB Charger</li> <li>• Wireless Charger</li> <li>• Solar Panel</li> <li>• MPPT Controller</li> <li>• Led Light</li> <li>• Battery</li> <li>• Router</li> <li>• LED SCREEN</li> <li>• GPS</li> </ul> | <b>Optional:</b> <ul style="list-style-type: none"> <li>• Sensor CO2, .....</li> <li>• Smart Voice Speaker</li> <li>• LED SCREEN</li> <li>• Digital Display</li> <li>• AC-DC Power Inverter</li> <li>• Camera</li> <li>• Cooling System</li> <li>• Trash Compactor Control</li> <li>• Desinfection</li> <li>• Network Notice</li> <li>• Voice broadcast</li> <li>• And More.....</li> </ul> |
|--|---|

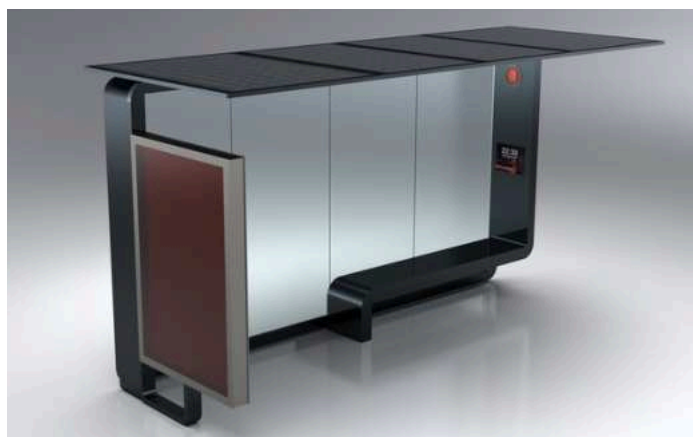

**Material:** Stainless steel #201 + Tempered glass  
**Dimensions:** L4000mm x W1800mm x H2400mm  
**Solar panel:** 420W - **AC POWER INVERTER: OPTIONAL**  
**Battery type:** Gel battery/LifePO4/Lithium  
**Battery capacity:** 12V / 200AH  
**Controller type:** MPPT  
**USB charging ports:** 2  
**Wireless charger:** 2  
**LED strip light:** warm white/white/RGBW  
**Advertising Display:** 1 LED light box \* 2 window  
**OPTION LED SCREEN - DIGITAL DISPLAY (HYBRID ENERGY)**  
**Bluetooth speaker:** 5/12V  
**4G International router**

# WYS1804

## Standard Components Connected Only with NVIDIA AI JETSON

- |  |   |
|--|---|
| <ul style="list-style-type: none"> <li>• Sensor Alarm</li> <li>• Motion Sensor</li> <li>• Sensor Temperature</li> <li>• Bluetooth Speaker</li> <li>• USB Charger</li> <li>• Wireless Charger</li> <li>• Solar Panel</li> <li>• MPPT Controller</li> <li>• Led Light</li> <li>• Battery</li> <li>• Router</li> <li>• LED SCREEN</li> <li>• GPS</li> </ul> | <b>Optional:</b> <ul style="list-style-type: none"> <li>• Sensor CO2, .....</li> <li>• Smart Voice Speaker</li> <li>• LED SCREEN</li> <li>• Digital Display</li> <li>• AC-DC Power Inverter</li> <li>• Camera</li> <li>• Cooling System</li> <li>• Trash Compactor Control</li> <li>• Desinfection</li> <li>• Network Notice</li> <li>• Voice broadcast</li> <li>• And More.....</li> </ul> |
|--|---|





# WYS1805

## Standard Components Connected Only with NVIDIA AI JETSON

- |  |   |
|--|---|
| <ul style="list-style-type: none"> <li>• Sensor Alarm</li> <li>• Motion Sensor</li> <li>• Sensor Temperature</li> <li>• Bluetooth Speaker</li> <li>• USB Charger</li> <li>• Wireless Charger</li> <li>• Solar Panel</li> <li>• MPPT Controller</li> <li>• Led Light</li> <li>• Battery</li> <li>• Router</li> <li>• LED SCREEN</li> <li>• GPS</li> </ul> | <b>Optional:</b> <ul style="list-style-type: none"> <li>• Sensor CO2, .....</li> <li>• Smart Voice Speaker</li> <li>• LED SCREEN</li> <li>• Digital Display</li> <li>• AC-DC Power Inverter</li> <li>• Camera</li> <li>• Cooling System</li> <li>• Trash Compactor Control</li> <li>• Desinfection</li> <li>• Network Notice</li> <li>• Voice broadcast</li> <li>• And More.....</li> </ul> |
|--|---|

Material: 201 stainless steel + Tempered glass  
 Dimensions: L4500/6000/9000mm x W1600mm x H2400mm

Solar panel: 840W - **AC POWER INVERTER: OPTIONAL**

Battery type: Gel battery/LifePO4/Lithium

Battery capacity: 12V //400AH

Controller type: MPPT

USB charging ports: 2 + Wireless charging: 2

LED strip light: warm white/white/RGBW

Advertising Display: 1 LED light box \* 2 window

LED screen: 320\*320mm, 1pc, custom size available

LED screen: 320\*800mm, 1pc, custom size available

**OPTION LED SCREEN - DIGITAL DISPLAY (HYBRID ENERGY)**

Bluetooth speaker: 5/12V

4G International router



# WYS1807

## Standard Components Connected Only with NVIDIA AI JETSON

- |  |   |
|--|---|
| <ul style="list-style-type: none"> <li>• Sensor Alarm</li> <li>• Motion Sensor</li> <li>• Sensor Temperature</li> <li>• Bluetooth Speaker</li> <li>• USB Charger</li> <li>• Wireless Charger</li> <li>• Solar Panel</li> <li>• MPPT Controller</li> <li>• Led Light</li> <li>• Battery</li> <li>• Router</li> <li>• LED SCREEN</li> <li>• GPS</li> </ul> | <b>Optional:</b> <ul style="list-style-type: none"> <li>• Sensor CO2, .....</li> <li>• Smart Voice Speaker</li> <li>• LED SCREEN</li> <li>• Digital Display</li> <li>• AC-DC Power Inverter</li> <li>• Camera</li> <li>• Cooling System</li> <li>• Trash Compactor Control</li> <li>• Desinfection</li> <li>• Network Notice</li> <li>• Voice broadcast</li> <li>• And More.....</li> </ul> |
|--|---|

Material: 201 stainless steel + Tempered glass

Dimensions: L4000mm x W1450mm x H2400mm

Solar panel: 420W - **AC POWER INVERTER: OPTIONAL**

Battery type: Gel battery/LifePO4/Lithium

Battery capacity: 12V / 200AH

Controller type: MPPT

USB charging ports: 2

Wireless charging: 2

LED strip light: warm white/white/RGBW

Advertising Display: 1 LED light box \* 2 window

**OPTION LED SCREEN - DIGITAL DISPLAY (HYBRID ENERGY)**

Bluetooth speaker: 5/12V

4G International router

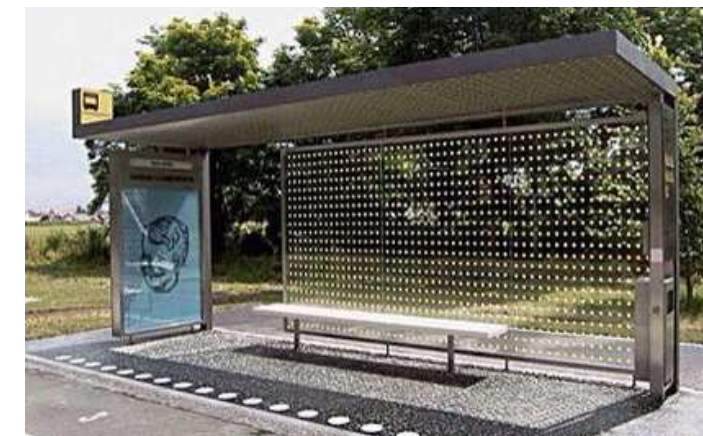

# WYS1806

## Standard Components Connected Only with NVIDIA AI JETSON

- |  |   |
|--|---|
| <ul style="list-style-type: none"> <li>• Sensor Alarm</li> <li>• Motion Sensor</li> <li>• Sensor Temperature</li> <li>• Bluetooth Speaker</li> <li>• USB Charger</li> <li>• Wireless Charger</li> <li>• Solar Panel</li> <li>• MPPT Controller</li> <li>• Led Light</li> <li>• Battery</li> <li>• Router</li> <li>• LED SCREEN</li> <li>• GPS</li> </ul> | <b>Optional:</b> <ul style="list-style-type: none"> <li>• Sensor CO2, .....</li> <li>• Smart Voice Speaker</li> <li>• LED SCREEN</li> <li>• Digital Display</li> <li>• AC-DC Power Inverter</li> <li>• Camera</li> <li>• Cooling System</li> <li>• Trash Compactor Control</li> <li>• Desinfection</li> <li>• Network Notice</li> <li>• Voice broadcast</li> <li>• And More.....</li> </ul> |
|--|---|

Material: 201 stainless steel + Tempered glass

Dimensions: L4000mm x W1450mm x H2400mm

Solar panel: 420W - **AC POWER INVERTER: OPTIONAL**

Battery type: Gel battery/LifePO4/Lithium

Battery capacity: 12V / 200AH

Controller type: MPPT

USB charging ports: 2

Wireless charging: 2

LED strip light: warm white/white/RGBW

Advertising Display: 1 LED light box \* 2 window

**LED SCREEN - DIGITAL DISPLAY: OPTIONAL**

Bluetooth speaker: 5/12V

4G International router



# WYS1808

## Standard Components Connected Only with NVIDIA AI JETSON

- |  |   |
|--|---|
| <ul style="list-style-type: none"> <li>• Sensor Alarm</li> <li>• Motion Sensor</li> <li>• Sensor Temperature</li> <li>• Bluetooth Speaker</li> <li>• USB Charger</li> <li>• Wireless Charger</li> <li>• Solar Panel</li> <li>• MPPT Controller</li> <li>• Led Light</li> <li>• Battery</li> <li>• Router</li> <li>• LED SCREEN</li> <li>• GPS</li> </ul> | <b>Optional:</b> <ul style="list-style-type: none"> <li>• Sensor CO2, .....</li> <li>• Smart Voice Speaker</li> <li>• LED SCREEN</li> <li>• Digital Display</li> <li>• AC-DC Power Inverter</li> <li>• Camera</li> <li>• Cooling System</li> <li>• Trash Compactor Control</li> <li>• Desinfection</li> <li>• Network Notice</li> <li>• Voice broadcast</li> <li>• And More.....</li> </ul> |
|--|---|

Material: 201 stainless steel + Tempered glass

Dimensions: L4000mm x W1600mm x H2400mm

Solar panel: 420W - **AC POWER INVERTER: OPTIONAL**

Battery type: Gel battery/LifePO4/Lithium

Battery capacity: 12V / 200AH

Controller type: MPPT

USB charging ports: 2

Wireless charging: 2

LED strip light: warm white/white/RGBW

Advertising Display: 1 LED light box \* 2 window

LED screen: 320\*320mm, 1pc, custom size available

**OPTION DIGITAL DISPLAY (HYBRID ENERGY)**

Bluetooth speaker: 5/12V

4G International router



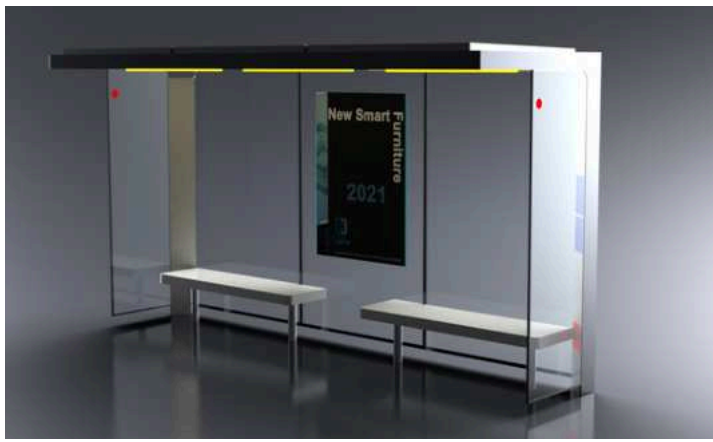

**Material:** 201 stainless steel + Tempered glass  
**Dimensions:** L: 400cm / W: 160cm / H: 240cm  
**Solar panel:** 420W - **AC POWER INVERTER:** OPTIONAL  
**Battery type:** Gel battery/LifePO4/Lithium  
**Battery capacity:** 12V / 200AH  
**Controller type:** MPPT  
**USB charging ports:** 2  
**Wireless charging:** 2  
**LED Strip Light:** Warm White/White/RGBW  
**Advertising Display:** 1 Poster \* 2 windows  
**LED screen:** 320\*320mm, 2pcs, custom size available  
**OPTION DIGITAL DISPLAY (HYBRID ENERGY)**  
**Bluetooth speaker:** 5/12V  
**4G International router**

# WYS1810

**Standard Components Connected Only with NVIDIA AI JETSON**

- |  |  |
|--|--|
| <ul style="list-style-type: none"> <li>• Sensor Alarm</li> <li>• Motion Sensor</li> <li>• Sensor Temperature</li> <li>• Bluetooth Speaker</li> <li>• USB Charger</li> <li>• Wireless Charger</li> <li>• Solar Panel</li> <li>• MPPT Controller</li> <li>• Led Light</li> <li>• Battery</li> <li>• Router</li> <li>• LED SCREEN</li> <li>• GPS</li> </ul> | <p><b>Optional:</b></p> <ul style="list-style-type: none"> <li>• Sensor CO2, .....</li> <li>• Smart Voice Speaker</li> <li>• LED SCREEN</li> <li>• Digital Display</li> <li>• AC-DC Power Inverter</li> <li>• Camera</li> <li>• Cooling System</li> <li>• Trash Compactor Control</li> <li>• Desinfection</li> <li>• Network Notice</li> <li>• Voice broadcast</li> <li>• And More.....</li> </ul> |
|--|--|

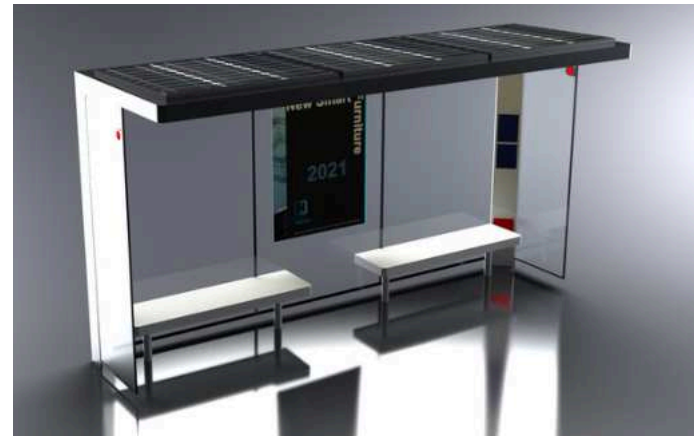

**Material:** 201 stainless steel + Tempered glass  
**Dimensions:** L: 400cm / W: 160cm / H: 240cm  
**Solar panel:** 420W - **AC POWER INVERTER:** OPTIONAL  
**Battery type:** Gel battery/LifePO4/Lithium  
**Battery capacity:** 12V / 200AH  
**Controller type:** MPPT  
**USB charging ports:** 2  
**Wireless charging:** 2  
**LED Strip Light:** Warm White/White/RGBW  
**Advertising Display:** LED light box - 2 Pcs  
**LED screen:** full color, 1pc, 1600\*320mm  
**OPTION DIGITAL DISPLAY (HYBRID ENERGY)**  
**Bluetooth speaker:** 5/12V  
**4G International router**

# WYS1812

**Standard Components Connected Only with NVIDIA AI JETSON**

- |  |  |
|--|--|
| <ul style="list-style-type: none"> <li>• Sensor Alarm</li> <li>• Motion Sensor</li> <li>• Sensor Temperature</li> <li>• Bluetooth Speaker</li> <li>• USB Charger</li> <li>• Wireless Charger</li> <li>• Solar Panel</li> <li>• MPPT Controller</li> <li>• Led Light</li> <li>• Battery</li> <li>• Router</li> <li>• LED SCREEN</li> <li>• GPS</li> </ul> | <p><b>Optional:</b></p> <ul style="list-style-type: none"> <li>• Sensor CO2, .....</li> <li>• Smart Voice Speaker</li> <li>• LED SCREEN</li> <li>• Digital Display</li> <li>• AC-DC Power Inverter</li> <li>• Camera</li> <li>• Cooling System</li> <li>• Trash Compactor Control</li> <li>• Desinfection</li> <li>• Network Notice</li> <li>• Voice broadcast</li> <li>• And More.....</li> </ul> |
|--|--|



**Material:** 201 stainless steel + Tempered glass  
**Dimensions:** L: 400cm / W: 160cm / H: 240cm  
**Solar panel:** 420W - **AC POWER INVERTER:** OPTIONAL  
**Battery type:** Gel battery/LifePO4/Lithium  
**Battery capacity:** 12V / 200AH  
**Controller type:** MPPT  
**USB charging ports:** 2  
**Wireless charging:** 2 units  
**LED Strip Light:** Warm White/White/RGBW  
**Advertising Display:** LED light box - 2 Pcs  
**LED screen:** full color, 1pc, 160\*320mm 1pc, 720\*320mm  
**OPTION LED SCREEN - DIGITAL DISPLAY (HYBRID ENERGY)**  
**Bluetooth speaker:** 5/12V  
**4G International router**

# WYS1811

**Standard Components Connected Only with NVIDIA AI JETSON**

- |  |  |
|--|--|
| <ul style="list-style-type: none"> <li>• Sensor Alarm</li> <li>• Motion Sensor</li> <li>• Sensor Temperature</li> <li>• Bluetooth Speaker</li> <li>• USB Charger</li> <li>• Wireless Charger</li> <li>• Solar Panel</li> <li>• MPPT Controller</li> <li>• Led Light</li> <li>• Battery</li> <li>• Router</li> <li>• LED SCREEN</li> <li>• GPS</li> </ul> | <p><b>Optional:</b></p> <ul style="list-style-type: none"> <li>• Sensor CO2, .....</li> <li>• Smart Voice Speaker</li> <li>• LED SCREEN</li> <li>• Digital Display</li> <li>• AC-DC Power Inverter</li> <li>• Camera</li> <li>• Cooling System</li> <li>• Trash Compactor Control</li> <li>• Desinfection</li> <li>• Network Notice</li> <li>• Voice broadcast</li> <li>• And More.....</li> </ul> |
|--|--|



**Material:** 201 stainless steel + Tempered glass  
**Dimensions:** L: 400cm / W: 160cm / H: 240cm  
**Solar panel:** 420W - **AC POWER INVERTER:** OPTIONAL  
**Battery type:** Gel battery/LifePO4/Lithium  
**Battery capacity:** 12V / 200AH  
**Controller type:** MPPT  
**USB charging ports:** 2  
**Wireless charging:** 2  
**LED Strip Light:** Warm White/White/RGBW  
**Advertising Display:** LED light box - 2 Pcs  
**OPTION DIGITAL DISPLAY (HYBRID ENERGY)**  
**Bluetooth speaker:** 5/12V  
**4G International router**

# WYS1813

**Standard Components Connected Only with NVIDIA AI JETSON**

- |  |  |
|--|--|
| <ul style="list-style-type: none"> <li>• Sensor Alarm</li> <li>• Motion Sensor</li> <li>• Sensor Temperature</li> <li>• Bluetooth Speaker</li> <li>• USB Charger</li> <li>• Wireless Charger</li> <li>• Solar Panel</li> <li>• MPPT Controller</li> <li>• Led Light</li> <li>• Battery</li> <li>• Router</li> <li>• LED SCREEN</li> <li>• GPS</li> </ul> | <p><b>Optional:</b></p> <ul style="list-style-type: none"> <li>• Sensor CO2, .....</li> <li>• Smart Voice Speaker</li> <li>• LED SCREEN</li> <li>• Digital Display</li> <li>• AC-DC Power Inverter</li> <li>• Camera</li> <li>• Cooling System</li> <li>• Trash Compactor Control</li> <li>• Desinfection</li> <li>• Network Notice</li> <li>• Voice broadcast</li> <li>• And More.....</li> </ul> |
|--|--|

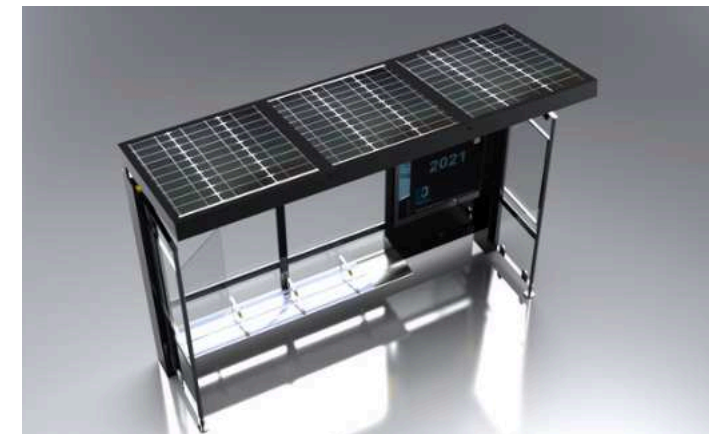



**Material:** 201 stainless steel + Tempered glass  
**Dimensions:** L: 400cm / W: 160cm / H: 240cm  
**Solar panel:** 420W - **AC POWER INVERTER: OPTIONAL**  
**Battery type:** Gel battery/LifePO4/Lithium  
**Battery capacity:** 12V / 200AH  
**Controller type:** MPPT  
**USB charging ports:** 2  
**Wireless charging:** 2  
**LED Strip Light:** Warm White/White/RGBW  
**Advertising Display:** LED light box - 2 Pcs  
**OPTION DIGITAL DISPLAY (HYBRID ENERGY)**  
**Bluetooth speaker:** 5/12V  
**4G International router**

# WYS1814

## Standard Components Connected Only with NVIDIA AI JETSON

- |  |   |
|--|---|
| <ul style="list-style-type: none"> <li>• Sensor Alarm</li> <li>• Motion Sensor</li> <li>• Sensor Temperature</li> <li>• Bluetooth Speaker</li> <li>• USB Charger</li> <li>• Wireless Charger</li> <li>• Solar Panel</li> <li>• MPPT Controller</li> <li>• Led Light</li> <li>• Battery</li> <li>• Router</li> <li>• LED SCREEN</li> <li>• GPS</li> </ul> | <b>Optional:</b> <ul style="list-style-type: none"> <li>• Sensor CO2, .....</li> <li>• Smart Voice Speaker</li> <li>• LED SCREEN</li> <li>• Digital Display</li> <li>• AC-DC Power Inverter</li> <li>• Camera</li> <li>• Cooling System</li> <li>• Trash Compactor Control</li> <li>• Desinfection</li> <li>• Network Notice</li> <li>• Voice broadcast</li> <li>• And More.....</li> </ul> |
|--|---|



**Material:** 201 stainless steel + Tempered glass  
**Dimensions:** L: 300cm / W: 110cm / H: 222cm  
**Solar panel:** 420W - **AC POWER INVERTER: OPTIONAL**  
**Battery type:** Gel battery/LifePO4/Lithium  
**Battery capacity:** 12V / 220AH  
**Controller type:** MPPT  
**USB charging ports:** 2  
**Wireless charging:** 0  
**LED Strip Light:** Warm White/White/RGBW  
**Advertising Display:** LED light box - 2 Pcs  
**Led screen:** Full color. 384\*384mm - 2 Pcs  
**OPTION DIGITAL DISPLAY (HYBRID ENERGY)**  
**Bluetooth speaker:** 5/12V  
**4G International router**

# WYS1816

## Standard Components Connected Only with NVIDIA AI JETSON

- |  |   |
|--|---|
| <ul style="list-style-type: none"> <li>• Sensor Alarm</li> <li>• Motion Sensor</li> <li>• Sensor Temperature</li> <li>• Bluetooth Speaker</li> <li>• USB Charger</li> <li>• Wireless Charger</li> <li>• Solar Panel</li> <li>• MPPT Controller</li> <li>• Led Light</li> <li>• Battery</li> <li>• Router</li> <li>• LED SCREEN</li> <li>• GPS</li> </ul> | <b>Optional:</b> <ul style="list-style-type: none"> <li>• Sensor CO2, .....</li> <li>• Smart Voice Speaker</li> <li>• LED SCREEN</li> <li>• Digital Display</li> <li>• AC-DC Power Inverter</li> <li>• Camera</li> <li>• Cooling System</li> <li>• Trash Compactor Control</li> <li>• Desinfection</li> <li>• Network Notice</li> <li>• Voice broadcast</li> <li>• And More.....</li> </ul> |
|--|---|



**Material:** 201 stainless steel + Tempered glass  
**Dimensions:** L: 400cm / W: 160cm / H: 240cm  
**Solar panel:** 420W - **AC POWER INVERTER: OPTIONAL**  
**Battery type:** Gel battery/LifePO4/Lithium  
**Battery capacity:** 12V / 200AH  
**Controller type:** MPPT  
**USB charging ports:** 2  
**Wireless charging:** 0 units  
**LED Strip Light:** Warm White/White/RGBW  
**2 Posters \* 2 windows**  
**Advertising Display:** LED light box - 1 Pc  
**OPTION DIGITAL DISPLAY (HYBRID ENERGY)**  
**Bluetooth speaker:** 5/12V  
**4G International router**

# WYS1815

## Standard Components Connected Only with NVIDIA AI JETSON

- |  |   |
|--|---|
| <ul style="list-style-type: none"> <li>• Sensor Alarm</li> <li>• Motion Sensor</li> <li>• Sensor Temperature</li> <li>• Bluetooth Speaker</li> <li>• USB Charger</li> <li>• Wireless Charger</li> <li>• Solar Panel</li> <li>• MPPT Controller</li> <li>• Led Light</li> <li>• Battery</li> <li>• Router</li> <li>• LED SCREEN</li> <li>• GPS</li> </ul> | <b>Optional:</b> <ul style="list-style-type: none"> <li>• Sensor CO2, .....</li> <li>• Smart Voice Speaker</li> <li>• LED SCREEN</li> <li>• Digital Display</li> <li>• AC-DC Power Inverter</li> <li>• Camera</li> <li>• Cooling System</li> <li>• Trash Compactor Control</li> <li>• Desinfection</li> <li>• Network Notice</li> <li>• Voice broadcast</li> <li>• And More.....</li> </ul> |
|--|---|



**Material:** 201 stainless steel + Tempered glass  
**Dimensions:** L: 400cm / W: 110cm / H: 222cm  
**Solar panel:** 420W - **AC POWER INVERTER: OPTIONAL**  
**Battery type:** Gel battery/LifePO4/Lithium  
**Battery capacity:** 12V / 200AH  
**Controller type:** MPPT  
**USB charging ports:** 2  
**Wireless charging:** 0 units  
**LED Strip Light:** Warm White/White/RGBW  
**Advertising display:** 1 LED light box \* 2 window  
**LED screen:** full color, 1pc, 320\*800mm  
**OPTION DIGITAL DISPLAY (HYBRID ENERGY)**  
**Bluetooth speaker:** 5/12V  
**4G International router**

# WYS1817

## Standard Components Connected Only with NVIDIA AI JETSON

- |  |   |
|--|---|
| <ul style="list-style-type: none"> <li>• Sensor Alarm</li> <li>• Motion Sensor</li> <li>• Sensor Temperature</li> <li>• Bluetooth Speaker</li> <li>• USB Charger</li> <li>• Wireless Charger</li> <li>• Solar Panel</li> <li>• MPPT Controller</li> <li>• Led Light</li> <li>• Battery</li> <li>• Router</li> <li>• LED SCREEN</li> <li>• GPS</li> </ul> | <b>Optional:</b> <ul style="list-style-type: none"> <li>• Sensor CO2, .....</li> <li>• Smart Voice Speaker</li> <li>• LED SCREEN</li> <li>• Digital Display</li> <li>• AC-DC Power Inverter</li> <li>• Camera</li> <li>• Cooling System</li> <li>• Trash Compactor Control</li> <li>• Desinfection</li> <li>• Network Notice</li> <li>• Voice broadcast</li> <li>• And More.....</li> </ul> |
|--|---|





# WYS1817A

## Standard Components Connected Only with NVIDIA AI JETSON

- |  |  |
|--|--|
| <ul style="list-style-type: none"> <li>• Sensor Alarm</li> <li>• Motion Sensor</li> <li>• Sensor Temperature</li> <li>• Bluetooth Speaker</li> <li>• USB Charger</li> <li>• Wireless Charger</li> <li>• Solar Panel</li> <li>• MPPT Controller</li> <li>• Led Light</li> <li>• Battery</li> <li>• Router</li> <li>• LED SCREEN</li> <li>• GPS</li> </ul> | <p><b>Optional:</b></p> <ul style="list-style-type: none"> <li>• Sensor CO2, .....</li> <li>• Smart Voice Speaker</li> <li>• LED SCREEN</li> <li>• Digital Display</li> <li>• AC-DC Power Inverter</li> <li>• Camera</li> <li>• Cooling System</li> <li>• Trash Compactor Control</li> <li>• Desinfection</li> <li>• Network Notice</li> <li>• Voice broadcast</li> <li>• And More.....</li> </ul> |
|--|--|

**Material:** 201 stainless steel + Tempered glass + WPC WOOD

**Dimensions:** L: 400cm / W: 110cm / H: 222cm

**Solar panel:** 420W - **AC POWER INVERTER: OPTIONAL**

**Battery type:** Gel battery/LifePO4/Lithium

**Battery capacity:** 12V / 200AH

**Controller type:** MPPT

**USB charging ports:** 2

**Wireless charging:** 2

**LED Strip Light:** Warm White/White/RGBW

**Advertising display:** 1 LED light box \* 2 window

**LED screen:** full color, 1pc,320\*800mm

**OPTION DIGITAL DISPLAY (HYBRID ENERGY)**

**Bluetooth speaker:** 5/12V

**4G International router**



# WYS1819

## Standard Components Connected Only with NVIDIA AI JETSON

- |  |  |
|--|--|
| <ul style="list-style-type: none"> <li>• Sensor Alarm</li> <li>• Motion Sensor</li> <li>• Sensor Temperature</li> <li>• Bluetooth Speaker</li> <li>• USB Charger</li> <li>• Wireless Charger</li> <li>• Solar Panel</li> <li>• MPPT Controller</li> <li>• Led Light</li> <li>• Battery</li> <li>• Router</li> <li>• LED SCREEN</li> <li>• GPS</li> </ul> | <p><b>Optional:</b></p> <ul style="list-style-type: none"> <li>• Sensor CO2, .....</li> <li>• Smart Voice Speaker</li> <li>• LED SCREEN</li> <li>• Digital Display</li> <li>• AC-DC Power Inverter</li> <li>• Camera</li> <li>• Cooling System</li> <li>• Trash Compactor Control</li> <li>• Desinfection</li> <li>• Network Notice</li> <li>• Voice broadcast</li> <li>• And More.....</li> </ul> |
|--|--|

**Material:** 201 stainless steel + Tempered glass

**Dimensions:** L: 800cm / W: 110cm / H: 222cm

**Solar panel:** 840W - **AC POWER INVERTER: OPTIONAL**

**AC POWER INVERTER:** Optional

**Battery type:** Gel battery/LifePO4/Lithium

**Battery capacity:** 12V / 300AH

**Controller type:** MPPT

**USB charging ports:** 4

**Wireless charging:** 0

**LED Strip Light:** Warm White/White/RGBW

**Advertising display:** 2 LED light box \* 2 window

**LED screen:** full color, 2pcs, 320\*640mm

**OPTION DIGITAL DISPLAY (HYBRID ENERGY)**

**Bluetooth speaker:** 5/12V

**4G International router**

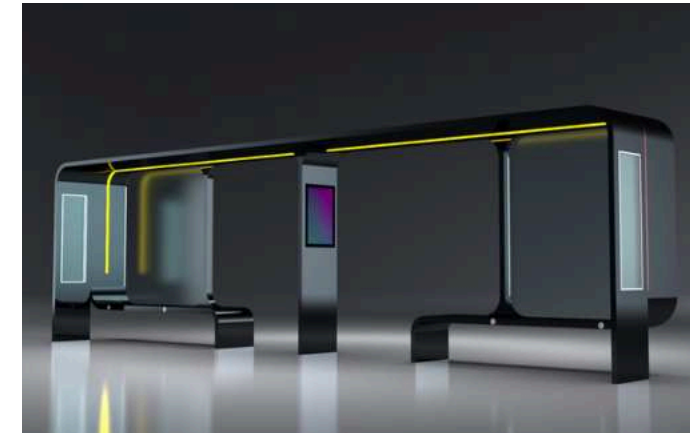

# WYS1818

## Standard Components Connected Only with NVIDIA AI JETSON

- |  |  |
|--|--|
| <ul style="list-style-type: none"> <li>• Sensor Alarm</li> <li>• Motion Sensor</li> <li>• Sensor Temperature</li> <li>• Bluetooth Speaker</li> <li>• USB Charger</li> <li>• Wireless Charger</li> <li>• Solar Panel</li> <li>• MPPT Controller</li> <li>• Led Light</li> <li>• Battery</li> <li>• Router</li> <li>• LED SCREEN</li> <li>• GPS</li> </ul> | <p><b>Optional:</b></p> <ul style="list-style-type: none"> <li>• Sensor CO2, .....</li> <li>• Smart Voice Speaker</li> <li>• LED SCREEN</li> <li>• Digital Display</li> <li>• AC-DC Power Inverter</li> <li>• Camera</li> <li>• Cooling System</li> <li>• Trash Compactor Control</li> <li>• Desinfection</li> <li>• Network Notice</li> <li>• Voice broadcast</li> <li>• And More.....</li> </ul> |
|--|--|

**Material:** 201 stainless steel + Tempered glass

**Dimensions:** L: 600cm / W: 110cm / H: 222cm

**Solar panel:** 840W - **AC POWER INVERTER: OPTIONAL**

**Battery type:** Gel battery/LifePO4/Lithium

**Battery capacity:** 12V / 300AH

**Controller type:** MPPT

**USB charging ports:** 4

**Wireless charging:** 4

**LED Strip Light:** Warm White/White/RGBW

**Advertising display:** 1 LED light box \* 2 window

**LED screen:** full color, 1pc,320\*800mm

**OPTION DIGITAL DISPLAY (HYBRID ENERGY)**

**Bluetooth speaker:** 5/12V

**4G International router**



# WYS1821

## Standard Components Connected Only with NVIDIA AI JETSON

- |  |  |
|--|--|
| <ul style="list-style-type: none"> <li>• Sensor Alarm</li> <li>• Motion Sensor</li> <li>• Sensor Temperature</li> <li>• Bluetooth Speaker</li> <li>• USB Charger</li> <li>• Wireless Charger</li> <li>• Solar Panel</li> <li>• MPPT Controller</li> <li>• Led Light</li> <li>• Battery</li> <li>• Router</li> <li>• LED SCREEN</li> <li>• GPS</li> </ul> | <p><b>Optional:</b></p> <ul style="list-style-type: none"> <li>• Sensor CO2, .....</li> <li>• Smart Voice Speaker</li> <li>• LED SCREEN</li> <li>• Digital Display</li> <li>• AC-DC Power Inverter</li> <li>• Camera</li> <li>• Cooling System</li> <li>• Trash Compactor Control</li> <li>• Desinfection</li> <li>• Network Notice</li> <li>• Voice broadcast</li> <li>• And More.....</li> </ul> |
|--|--|

**Material:** 201 stainless steel + Tempered glass

**Dimensions:** L: 480cm / W: 150cm / H: 248cm

**Solar panel:** 420W - **AC POWER INVERTER: OPTIONAL**

**AC POWER INVERTER:** Optional

**Battery type:** Gel battery/LifePO4/Lithium

**Battery capacity:** 12V / 200AH

**Controller type:** MPPT

**USB charging ports:** 2

**Wireless charging:** 2

**LED Spot Light:** Warm White/White/RGBW

**LED screen:** full color, 1pc, 320\*800mm

**640\*1600MM OPTIONAL**

**OPTION DIGITAL DISPLAY (HYBRID ENERGY)**

**Bluetooth speaker:** 5/12V

**4G International router**





# WYC1822

## Standard Components Connected Only with NVIDIA AI JETSON

- |  |   |
|--|---|
| <ul style="list-style-type: none"> <li>• Sensor Alarm</li> <li>• Motion Sensor</li> <li>• Sensor Temperature</li> <li>• Bluetooth Speaker</li> <li>• USB Charger</li> <li>• Wireless Charger</li> <li>• Solar Panel</li> <li>• MPPT Controller</li> <li>• Led Light</li> <li>• Battery</li> <li>• Router</li> <li>• LED SCREEN</li> <li>• GPS</li> </ul> | <b>Optional:</b> <ul style="list-style-type: none"> <li>• Sensor CO2, .....</li> <li>• Smart Voice Speaker</li> <li>• LED SCREEN</li> <li>• Digital Display</li> <li>• AC-DC Power Inverter</li> <li>• Camera</li> <li>• Cooling System</li> <li>• Trash Compactor Control</li> <li>• Desinfection</li> <li>• Network Notice</li> <li>• Voice broadcast</li> <li>• And More.....</li> </ul> |
|--|---|

Material: 201 stainless steel + Tempered glass  
 Dimensions: L: 300/400cm / W: 180cm / H: 253cm  
 Size bench: 200 \* 420\*420/700  
 Solar panel: 200W/300W/420W  
**AC POWER INVERTER: OPTIONAL**  
 Battery type: Gel battery/LifePO4/Lithium  
 Battery capacity: 12V/110AH/200AH  
 Controller type: MPPT  
 USB charging ports: 2  
 Wireless charging: 0  
 LED Spot Light: Warm White/White/RGBW  
 Advertising display: poster in front  
**LED LIGHT BOX\*2 WINDOWS/LED SCREEN OPTION**  
 Bluetooth speaker: 5/12V  
 4G International router



# WYS1825

## Standard Components Connected Only with NVIDIA AI JETSON

- |  |   |
|--|---|
| <ul style="list-style-type: none"> <li>• Sensor Alarm</li> <li>• Motion Sensor</li> <li>• Sensor Temperature</li> <li>• Bluetooth Speaker</li> <li>• USB Charger</li> <li>• Wireless Charger</li> <li>• Solar Panel</li> <li>• MPPT Controller</li> <li>• Led Light</li> <li>• Battery</li> <li>• Router</li> <li>• LED SCREEN</li> <li>• GPS</li> </ul> | <b>Optional:</b> <ul style="list-style-type: none"> <li>• Sensor CO2, .....</li> <li>• Smart Voice Speaker</li> <li>• LED SCREEN</li> <li>• Digital Display</li> <li>• AC-DC Power Inverter</li> <li>• Camera</li> <li>• Cooling System</li> <li>• Trash Compactor Control</li> <li>• Desinfection</li> <li>• Network Notice</li> <li>• Voice broadcast</li> <li>• And More.....</li> </ul> |
|--|---|

Material: 201 stainless steel + Tempered glass  
 Dimensions: L: 400cm / W: 140cm / H: 240cm  
 Solar panel: 420W - **AC POWER INVERTER: OPTIONAL**  
 Battery type: Gel battery/LifePO4/Lithium  
 Battery capacity: 12V / 200AH  
 Controller type: MPPT  
 USB charging ports: 2  
 Wireless charging: 2  
 LED Strip Light: Warm White/White/RGBW  
 Advertising display: 1 LED light box \* 2 window  
 LED screen: full color, 1pc, 640\*320mm  
**OPTION DIGITAL DISPLAY (HYBRID ENERGY)**  
 Bluetooth speaker: 5/12V  
 4G International router



# WYS1823

## Standard Components Connected Only with NVIDIA AI JETSON

- |  |   |
|--|---|
| <ul style="list-style-type: none"> <li>• Sensor Alarm</li> <li>• Motion Sensor</li> <li>• Sensor Temperature</li> <li>• Bluetooth Speaker</li> <li>• USB Charger</li> <li>• Wireless Charger</li> <li>• Solar Panel</li> <li>• MPPT Controller</li> <li>• Led Light</li> <li>• Battery</li> <li>• Router</li> <li>• LED SCREEN</li> <li>• GPS</li> </ul> | <b>Optional:</b> <ul style="list-style-type: none"> <li>• Sensor CO2, .....</li> <li>• Smart Voice Speaker</li> <li>• LED SCREEN</li> <li>• Digital Display</li> <li>• AC-DC Power Inverter</li> <li>• Camera</li> <li>• Cooling System</li> <li>• Trash Compactor Control</li> <li>• Desinfection</li> <li>• Network Notice</li> <li>• Voice broadcast</li> <li>• And More.....</li> </ul> |
|--|---|

Material: 201 stainless steel + Tempered glass  
 Dimensions: L: 480cm / W: 150cm / H: 248cm  
 Solar panel: 420W - **AC POWER INVERTER: OPTIONAL**  
 Battery type: Gel battery/LifePO4/Lithium  
 Battery capacity: 12V / 200AH  
 Controller type: MPPT  
 USB charging ports: 2  
 Wireless charging: 2  
 LED Strip Light: Warm White/White/RGBW  
 Advertising display: 2 LED light box \* 2 window  
 LED screen: full color, 1pc, 320\*800mm  
**640\*1600MM OPTIONAL**  
 Bluetooth speaker: 5/12V  
 4G International router

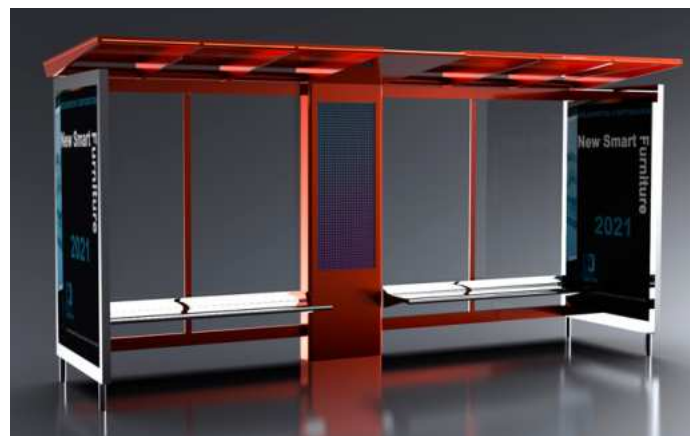

# WYS1826

## Standard Components Connected Only with NVIDIA AI JETSON

- |  |   |
|--|---|
| <ul style="list-style-type: none"> <li>• Sensor Alarm</li> <li>• Motion Sensor</li> <li>• Sensor Temperature</li> <li>• Bluetooth Speaker</li> <li>• USB Charger</li> <li>• Wireless Charger</li> <li>• Solar Panel</li> <li>• MPPT Controller</li> <li>• Led Light</li> <li>• Battery</li> <li>• Router</li> <li>• LED SCREEN</li> <li>• GPS</li> </ul> | <b>Optional:</b> <ul style="list-style-type: none"> <li>• Sensor CO2, .....</li> <li>• Smart Voice Speaker</li> <li>• LED SCREEN</li> <li>• Digital Display</li> <li>• AC-DC Power Inverter</li> <li>• Camera</li> <li>• Cooling System</li> <li>• Trash Compactor Control</li> <li>• Desinfection</li> <li>• Network Notice</li> <li>• Voice broadcast</li> <li>• And More.....</li> </ul> |
|--|---|

Material: 201 stainless steel + Tempered glass  
 Dimensions: L: 400cm / W: 150cm / H: 230cm  
 Solar panel: 420W - **AC POWER INVERTER: OPTIONAL**  
 Battery type: Gel battery/LifePO4/Lithium  
 Battery capacity: 12V / 200AH  
 Controller type: MPPT  
 USB charging ports: 4  
 Wireless charging: 2  
 LED Strip Light: Warm White/White/RGBW  
 Advertising Display: LED light box - 2 Pcs + 1 Poster  
**LED SCREEN - DIGITAL DISPLAY: OPTIONAL**  
 Bluetooth speaker: 5/12V  
 4G International router





# WYS1826A

Standard Components Connected Only with NVIDIA AI JETSON

- |  |  |
|--|--|
| <ul style="list-style-type: none"> <li>• Sensor Alarm</li> <li>• Motion Sensor</li> <li>• Sensor Temperature</li> <li>• Bluetooth Speaker</li> <li>• USB Charger</li> <li>• Wireless Charger</li> <li>• Solar Panel</li> <li>• MPPT Controller</li> <li>• Led Light</li> <li>• Battery</li> <li>• Router</li> <li>• LED SCREEN</li> <li>• GPS</li> </ul> | <p><b>Optional:</b></p> <ul style="list-style-type: none"> <li>• Sensor CO2, .....</li> <li>• Smart Voice Speaker</li> <li>• LED SCREEN</li> <li>• Digital Display</li> <li>• AC-DC Power Inverter</li> <li>• Camera</li> <li>• Cooling System</li> <li>• Trash Compactor Control</li> <li>• Desinfection</li> <li>• Network Notice</li> <li>• Voice broadcast</li> <li>• And More.....</li> </ul> |
|--|--|

Material: 201 stainless steel + Tempered glass  
**FRONT GLASS WIND-RAIN-SNOW PROTECTION**  
 Dimensions: L: 400cm / W: 150cm / H: 230cm  
 Solar panel: 420W - **AC POWER INVERTER: OPTIONAL**  
 Battery type: Gel battery/LifePO4/Lithium  
 Battery capacity: 12V / 200AH  
 Controller type: MPPT  
 USB charging ports: 4  
 Wireless charging: 2  
 LED Strip Light: Warm White/White/RGBW  
 Advertising Display: LED light box - 2 Pcs + 1 Poster  
**LED SCREEN - DIGITAL DISPLAY: OPTIONAL**  
 Bluetooth speaker: 5/12V  
 4G International router



# WYS1826C

Standard Components Connected Only with NVIDIA AI JETSON

- |  |  |
|--|--|
| <ul style="list-style-type: none"> <li>• Sensor Alarm</li> <li>• Motion Sensor</li> <li>• Sensor Temperature</li> <li>• Bluetooth Speaker</li> <li>• USB Charger</li> <li>• Wireless Charger</li> <li>• Solar Panel</li> <li>• MPPT Controller</li> <li>• Led Light</li> <li>• Battery</li> <li>• Router</li> <li>• LED SCREEN</li> <li>• GPS</li> </ul> | <p><b>Optional:</b></p> <ul style="list-style-type: none"> <li>• Sensor CO2, .....</li> <li>• Smart Voice Speaker</li> <li>• LED SCREEN</li> <li>• Digital Display</li> <li>• AC-DC Power Inverter</li> <li>• Camera</li> <li>• Cooling System</li> <li>• Trash Compactor Control</li> <li>• Desinfection</li> <li>• Network Notice</li> <li>• Voice broadcast</li> <li>• And More.....</li> </ul> |
|--|--|

Material: 201 stainless steel + Tempered glass  
 Dimensions: L: 600cm / W: 150cm / H: 230cm  
 Solar panel: 420W  
 AC POWER INVERTER: Optional  
 Battery type: Gel battery/LifePO4/Lithium  
 Battery capacity: 12V / 200AH  
 Controller type: MPPT  
 USB charging ports: 2  
 Wireless charging: 0  
 LED Strip Light: Warm White/White/RGBW  
 Advertising Display: LED light box - 2 Pcs + 2 Posters  
**LED SCREEN - DIGITAL DISPLAY: OPTIONAL**  
 Bluetooth speaker: 5/12V  
 4G International router

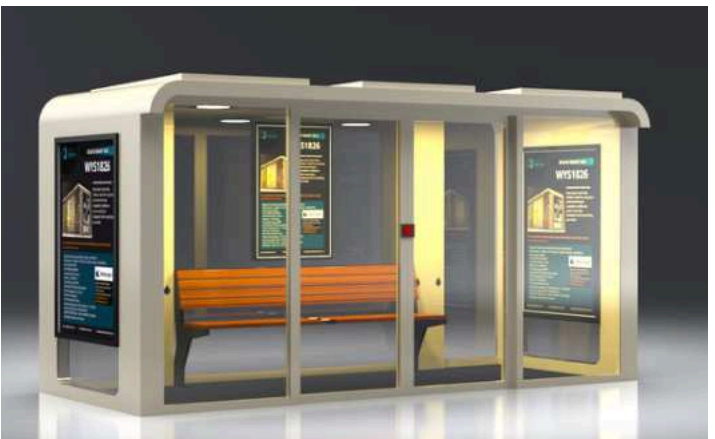
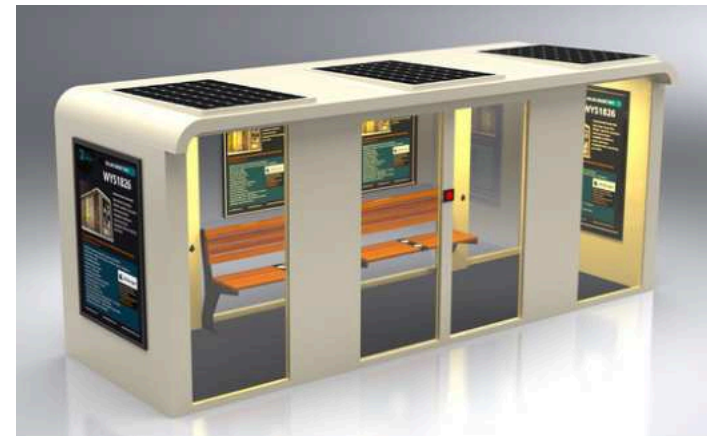

# WYS1826B

Standard Components Connected Only with NVIDIA AI JETSON

- |  |  |
|--|--|
| <ul style="list-style-type: none"> <li>• Sensor Alarm</li> <li>• Motion Sensor</li> <li>• Sensor Temperature</li> <li>• Bluetooth Speaker</li> <li>• USB Charger</li> <li>• Wireless Charger</li> <li>• Solar Panel</li> <li>• MPPT Controller</li> <li>• Led Light</li> <li>• Battery</li> <li>• Router</li> <li>• LED SCREEN</li> <li>• GPS</li> </ul> | <p><b>Optional:</b></p> <ul style="list-style-type: none"> <li>• Sensor CO2, .....</li> <li>• Smart Voice Speaker</li> <li>• LED SCREEN</li> <li>• Digital Display</li> <li>• AC-DC Power Inverter</li> <li>• Camera</li> <li>• Cooling System</li> <li>• Trash Compactor Control</li> <li>• Desinfection</li> <li>• Network Notice</li> <li>• Voice broadcast</li> <li>• And More.....</li> </ul> |
|--|--|

Material: 201 stainless steel + Tempered glass  
**AUTOMATIC DOOR + AIR CONDITION SYSTEM**  
 Dimensions: L: 400cm / W: 150cm / H: 230cm  
 Solar panel: 840W - **AC POWER INVERTER: OPTIONAL**  
 Battery type: Gel battery/LifePO4/Lithium  
 Battery capacity: 12V / 300AH  
 Controller type: MPPT  
 USB charging ports: 4  
 Wireless charging: 2  
 LED Strip Light: Warm White/White/RGBW  
 Advertising Display: LED light box - 2 Pcs + 1 Poster  
**LED SCREEN - DIGITAL DISPLAY: OPTIONAL**  
 Bluetooth speaker: 5/12V  
 4G International router



# WYS1829

Standard Components Connected Only with NVIDIA AI JETSON

- |  |  |
|--|--|
| <ul style="list-style-type: none"> <li>• Sensor Alarm</li> <li>• Motion Sensor</li> <li>• Sensor Temperature</li> <li>• Bluetooth Speaker</li> <li>• USB Charger</li> <li>• Wireless Charger</li> <li>• Solar Panel</li> <li>• MPPT Controller</li> <li>• Led Light</li> <li>• Battery</li> <li>• Router</li> <li>• LED SCREEN</li> <li>• GPS</li> </ul> | <p><b>Optional:</b></p> <ul style="list-style-type: none"> <li>• Sensor CO2, .....</li> <li>• Smart Voice Speaker</li> <li>• LED SCREEN</li> <li>• Digital Display</li> <li>• AC-DC Power Inverter</li> <li>• Camera</li> <li>• Cooling System</li> <li>• Trash Compactor Control</li> <li>• Desinfection</li> <li>• Network Notice</li> <li>• Voice broadcast</li> <li>• And More.....</li> </ul> |
|--|--|

Size: L5750mm x W1850mm x H2500mm  
 Material: Stainless steel #201 + Tempered glass  
**AC POWER**  
 Advertising Display: 2pcs LED light box \* double windows  
 LED screen: 1pc, P5  
 Led Strip light  
 4G International WiFi router

**SOLAR PANEL OPTIONAL**  
**DIGITAL SCREEN OPTIONAL**  
**WIRELESS CHARGER OPTIONAL**  
**MONITORING CAMERA OPTIONAL**



# SMART CITY INTEGRATED MANAGEMENT SYSTEM

SMART CITY - AI

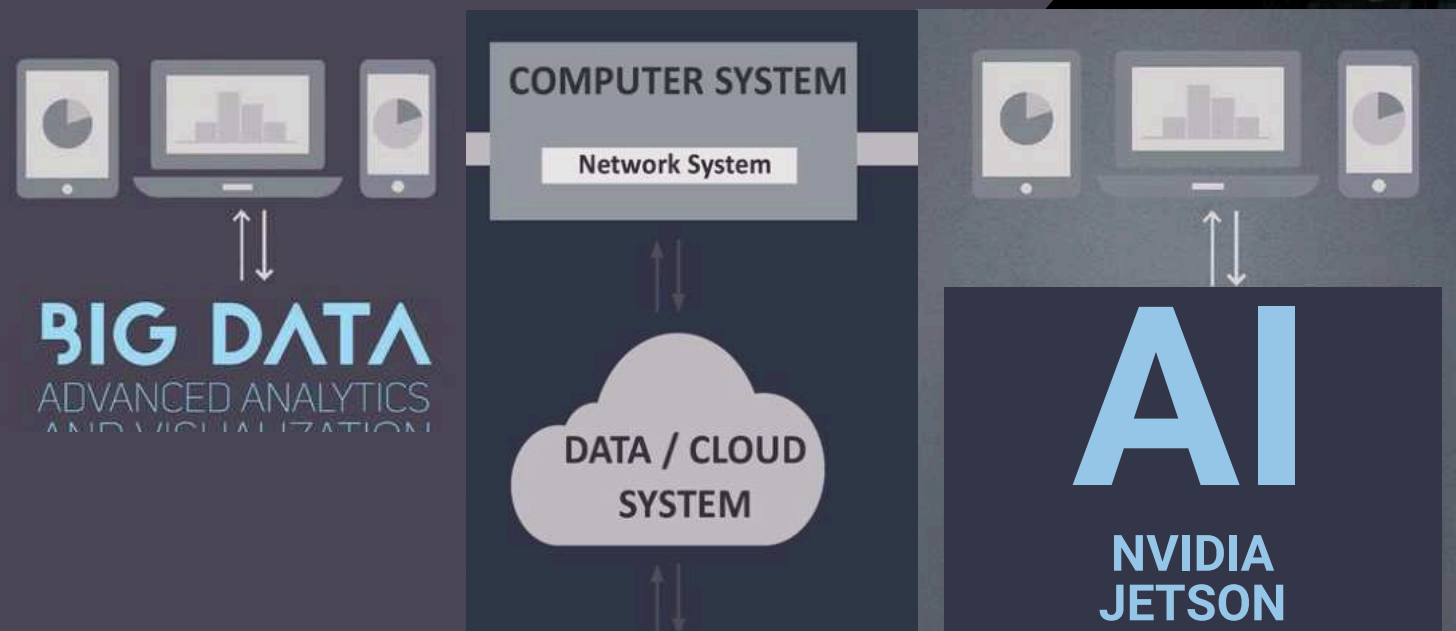

## Components Connected with NVIDIA AI JETSON

### Our Standard Platform

- Sensor Alarm
- Motion Sensor
- Sensor Temperature
- Bluetooth Speaker
- USB Charger
- Wireless Charger
- Solar Panel
- MPPT Controller
- Led Light / Intensity - ON/OFF
- Timing Schedule
- Battery
- Router
- LED SCREEN
- GPS

## Components Connected with NVIDIA AI JETSON

### Optional:

- Sensor CO2
- Sensor Waterproof
- Sensor Humidity
- Sensor Wind Speed
- Sensor Wind Direction
- Sensor Atmospheric Pressure
- Sensor Noise
- Sensor Filled Alarm
- Sensor PM10 - PM2.5
- Sensor Bin Automatic Door
- Sensor Bin Capacity
- Sensor + Laser People Counters
- Trash Compactor Control
- Desinfection
- Network Notice
- Smart Voice
- Voice broadcast
- Digital Display
- AC-DC Power Inverter
- Camera
- Cooling System

For more information about our AI NEW GEN Platform contact:

[mori@adlissmart.com](mailto:mori@adlissmart.com)

# ADLIS SMART CITY INTEGRATED MANAGEMENT SYSTEM

## ADLIS CLOUD PLATFORM

Each of our products can be configured with different options. With our Hardware-Software combined with NVIDIA AI JETSON BOX allows us all possible options for total Smart City

### BASIC PLATFORM

Licences Prices Month  
Prices Cloud Month  
1 to 200 JETSON BOX Connected

### PREMIUM PLATFORM

Licences Prices Month  
Prices Cloud Month  
200 to 1000 JETSON BOX Connected

### FULL PLATFORM

Licences Prices Year  
Special Cloud Prices  
Full JETSON BOX Connected

## ADLIS HOSTING SERVER

Each NVIDIA AI JETSON BOX connected to our products is configured separately. We configure the JETSON BOX with a different protocol for each product. The configuration has an additional cost that is paid once. The cost depend on the configuration and components.

### BASIC PLATFORM

Server Prices Year  
Adlissmart Domain  
[www.adlissmart.com-Name](http://www.adlissmart.com-Name)  
1 to 200 JETSON BOX Connected

### PREMIUM PLATFORM

Server Prices Year  
Adlissmart SubDomain  
[www.Name/adlissmart.com](http://www.Name/adlissmart.com)  
1 to 200 JETSON BOX Connected

### FULL PLATFORM

Server Prices Year  
Private Domain  
[www.DomainName.com](http://www.DomainName.com)  
Full JETSON BOX Connected

## ADLIS SMART DATA

We manufacture the chosen Model and connect one NVIDIA AI JETSON BOX. We configure the JETSON BOX with our platform with unique protocol. Unique link for each Distributor and Client to control our platform and manage the data of each component.

### BASIC PLATFORM

Standard Data Smart Components  
Extra cost for more Components

### PREMIUM PLATFORM

Standard Data Smart Components  
Extra cost for more Components

### FULL PLATFORM

Extra Data Smart Components  
Extra cost for Special Components

- Our Platform is configured with the standard components in all our models.
- Standard components connected to an NVIDIA AI Jetson Box to be able to control all Standard components and manage data.
- Each Jetson Box has an extra cost: **MODEL + JETSON BOX + Platform Plan**
- To receive information about our standard components list and prices for Basic/Premium/Full Platform contact:
- [mori@adlissmart.com](mailto:mori@adlissmart.com)



## SMART BIKE CHARGER

- |          |          |
|----------|----------|
| WYD1801  | WYD1803C |
| WYD1801A | WYD1804  |
| WYD1801B | WYD1804A |
| WYD1801C | WYD1805  |
| WYD1802  | WYD1806  |
| WYD1803  | WYD1806A |
| WYD1803A | WYD1807  |
| WYD1803B | WYD1807A |

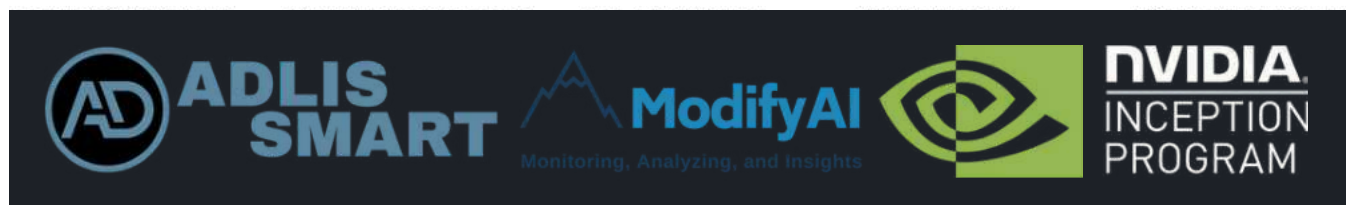

For more information about our AI NEW GEN Platform contact:  
[mori@adlissmart.com](mailto:mori@adlissmart.com)

All our products can be customized to the client's request.

- Paint Colors
- USB
- wireless
- Wood color
- Router
- Advertising

And much more.

We can change the standard measurements of our products but it will have an extra cost for the artwork engineer.

Chief Business Development

Jane Wu

[sales@solarbenchchina.com](mailto:sales@solarbenchchina.com)

0086 13823126631

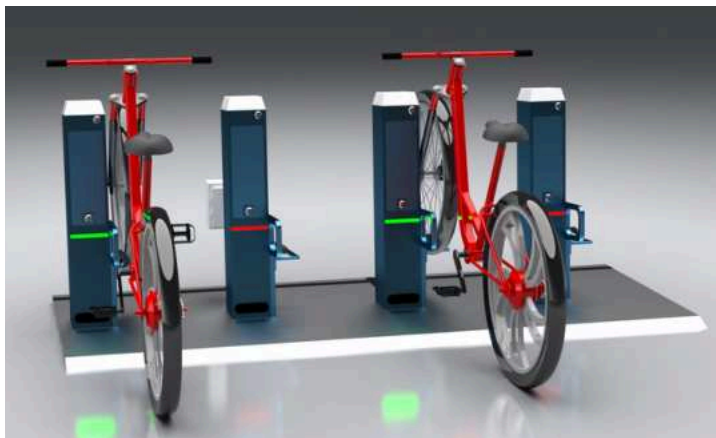

# WYE1801

**Standard Components Connected Only with NVIDIA AI JETSON**

- |  |  |
|--|--|
| <ul style="list-style-type: none"> <li>• Sensor Alarm</li> <li>• Motion Sensor</li> <li>• Sensor Temperature</li> <li>• Bluetooth Speaker</li> <li>• USB Charger</li> <li>• Wireless Charger</li> <li>• Solar Panel</li> <li>• MPPT Controller</li> <li>• Led Light</li> <li>• Battery</li> <li>• Router</li> <li>• LED SCREEN</li> <li>• GPS</li> </ul> | <p><b>Optional:</b></p> <ul style="list-style-type: none"> <li>• Sensor CO2, .....</li> <li>• Smart Voice Speaker</li> <li>• LED SCREEN</li> <li>• Digital Display</li> <li>• AC-DC Power Inverter</li> <li>• Camera</li> <li>• Cooling System</li> <li>• Trash Compactor Control</li> <li>• Desinfection</li> <li>• Network Notice</li> <li>• Voice broadcast</li> <li>• And More.....</li> </ul> |
|--|--|

**Material: 304 stainless steel**

**Dimensions: L: 245 cm / W: 88.5 cm / H: 98 cm**

**ONLY FOR ELECTRIC BIKE**

**AC POWER + ELECTRICITY BOX**

**LED lighting strips: Warm white / White / RGBW**

**Bike charging ports: 4 - (Custom Available)**

**Control Sensors**

**International router 4G**

**LOCK SYSTEM AVAILABLE**

**ADLIS PLATFORM + NVIDIA AI JETSON BOX OPTIONAL**

**LOCK SECURE OPTIONAL**

**SENSOR + CAMERA + SMART VOICE OPTIONAL**

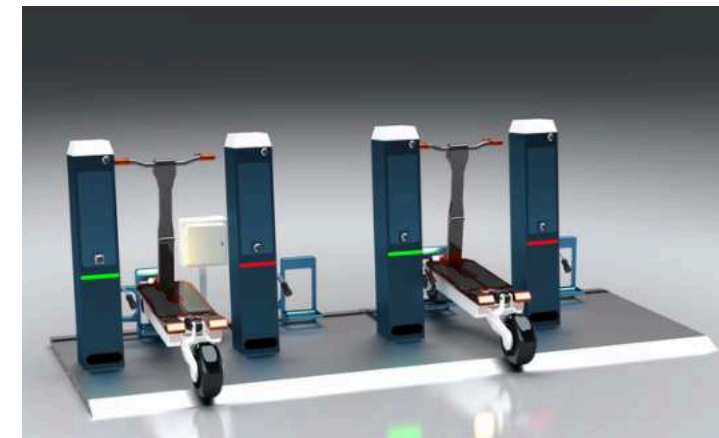

# WYE1801B

**Standard Components Connected Only with NVIDIA AI JETSON**

- |  |  |
|--|--|
| <ul style="list-style-type: none"> <li>• Sensor Alarm</li> <li>• Motion Sensor</li> <li>• Sensor Temperature</li> <li>• Bluetooth Speaker</li> <li>• USB Charger</li> <li>• Wireless Charger</li> <li>• Solar Panel</li> <li>• MPPT Controller</li> <li>• Led Light</li> <li>• Battery</li> <li>• Router</li> <li>• LED SCREEN</li> <li>• GPS</li> </ul> | <p><b>Optional:</b></p> <ul style="list-style-type: none"> <li>• Sensor CO2, .....</li> <li>• Smart Voice Speaker</li> <li>• LED SCREEN</li> <li>• Digital Display</li> <li>• AC-DC Power Inverter</li> <li>• Camera</li> <li>• Cooling System</li> <li>• Trash Compactor Control</li> <li>• Desinfection</li> <li>• Network Notice</li> <li>• Voice broadcast</li> <li>• And More.....</li> </ul> |
|--|--|

**Material: 304 stainless steel**

**Dimensions: L: 245 cm / W: 88.5 cm / H: 98 cm**

**ONLY FOR ELECTRIC SCOOTER**

**AC POWER + ELECTRICITY BOX**

**LED lighting strips: Warm white / White / RGBW**

**Scooter charging ports: 4 - (Custom Available)**

**Control Sensors**

**International router 4G**

**LOCK SYSTEM AVAILABLE**

**ADLIS PLATFORM + NVIDIA AI JETSON BOX OPTIONAL**

**LOCK SECURE OPTIONAL**

**SENSOR + CAMERA + SMART VOICE OPTIONAL**

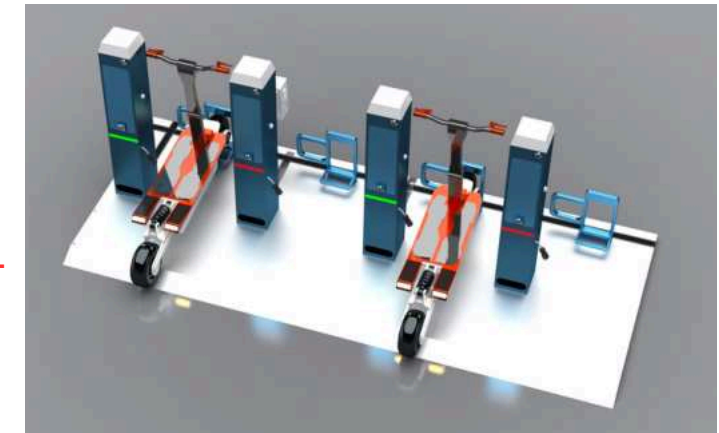

# WYE1801A

**Standard Components Connected Only with NVIDIA AI JETSON**

- |  |  |
|--|--|
| <ul style="list-style-type: none"> <li>• Sensor Alarm</li> <li>• Motion Sensor</li> <li>• Sensor Temperature</li> <li>• Bluetooth Speaker</li> <li>• USB Charger</li> <li>• Wireless Charger</li> <li>• Solar Panel</li> <li>• MPPT Controller</li> <li>• Led Light</li> <li>• Battery</li> <li>• Router</li> <li>• LED SCREEN</li> <li>• GPS</li> </ul> | <p><b>Optional:</b></p> <ul style="list-style-type: none"> <li>• Sensor CO2, .....</li> <li>• Smart Voice Speaker</li> <li>• LED SCREEN</li> <li>• Digital Display</li> <li>• AC-DC Power Inverter</li> <li>• Camera</li> <li>• Cooling System</li> <li>• Trash Compactor Control</li> <li>• Desinfection</li> <li>• Network Notice</li> <li>• Voice broadcast</li> <li>• And More.....</li> </ul> |
|--|--|

**Material: 304 stainless steel**

**Dimensions: L: 245 cm / W: 88.5 cm / H: 98 cm**

**HYBRID CHARGER BIKE + SCOOTER**

**AC POWER + ELECTRICITY BOX**

**LED lighting strips: Warm white / White / RGBW**

**2 Bike + 2 Scooter charging ports: 4 - (Custom Available)**

**Control Sensors**

**International router 4G**

**LOCK SYSTEM AVAILABLE**

**ADLIS PLATFORM + NVIDIA AI JETSON BOX OPTIONAL**

**LOCK SECURE OPTIONAL**

**SENSOR + CAMERA + SMART VOICE OPTIONAL**

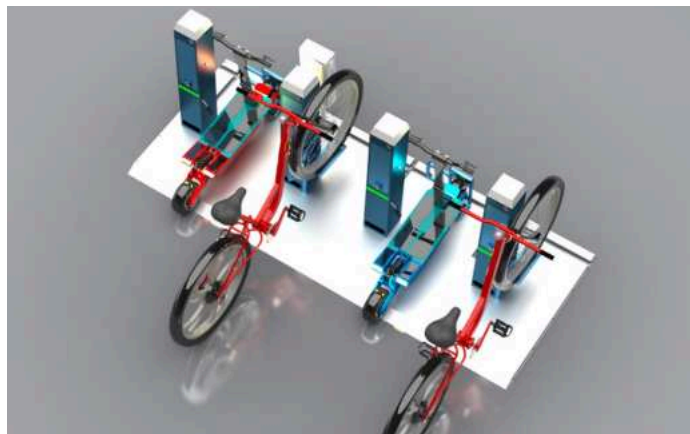

# WYE1801C

**Standard Components Connected Only with NVIDIA AI JETSON**

- |  |  |
|--|--|
| <ul style="list-style-type: none"> <li>• Sensor Alarm</li> <li>• Motion Sensor</li> <li>• Sensor Temperature</li> <li>• Bluetooth Speaker</li> <li>• USB Charger</li> <li>• Wireless Charger</li> <li>• Solar Panel</li> <li>• MPPT Controller</li> <li>• Led Light</li> <li>• Battery</li> <li>• Router</li> <li>• LED SCREEN</li> <li>• GPS</li> </ul> | <p><b>Optional:</b></p> <ul style="list-style-type: none"> <li>• Sensor CO2, .....</li> <li>• Smart Voice Speaker</li> <li>• LED SCREEN</li> <li>• Digital Display</li> <li>• AC-DC Power Inverter</li> <li>• Camera</li> <li>• Cooling System</li> <li>• Trash Compactor Control</li> <li>• Desinfection</li> <li>• Network Notice</li> <li>• Voice broadcast</li> <li>• And More.....</li> </ul> |
|--|--|

**Material: 304 stainless steel**

**Dimensions: L: 340 cm / W: 265 cm / H: 110 cm**

**ONLY FOR SPECIAL ELECTRIC SCOOTER (BIG SIZE)**

**AC POWER + ELECTRICITY BOX**

**LED lighting strips: Warm white / White / RGBW**

**Motocycle charging ports: 2**

**Control Sensors**

**International router 4G**

**LOCK SYSTEM AVAILABLE**

**ADLIS PLATFORM + NVIDIA AI JETSON BOX OPTIONAL**

**LOCK SECURE OPTIONAL**

**SENSOR + CAMERA + SMART VOICE OPTIONAL**

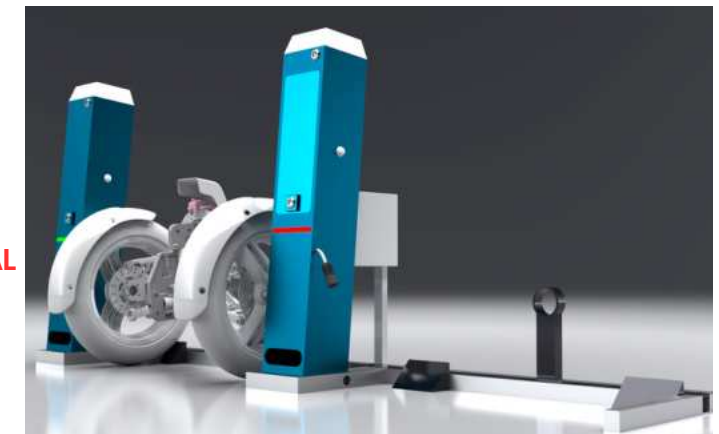



**Material:** 201 stainless steel  
**Dimensions:** L: 430 cm / W: 320 cm / H: 242 cm  
**HYBRID CHARGER BIKE + SCOOTER**  
**Solar Panel:** 2000W  
**Battery capacity:** 12V / 200AH \* 4pcs  
**Controller Type:** MPPT + AC Grid Inverter  
**LED lighting strips:** Warm white / White / RGBW  
**Bicycle charging ports:** 4 - (Custom Available)  
**International router 4G**  
**LOCK SYSTEM AVAILABLE**  
**ADLIS PLATFORM + NVIDIA AI JETSON BOX**  
**LOCK SECURE OPTIONAL**  
**SENSOR + CAMERA + SMART VOICE OPTIONAL**

## WYE1802

**Standard Components Connected Only with NVIDIA AI JETSON**

- |  |  |
|--|--|
| <ul style="list-style-type: none"> <li>• Sensor Alarm</li> <li>• Motion Sensor</li> <li>• Sensor Temperature</li> <li>• Bluetooth Speaker</li> <li>• USB Charger</li> <li>• Wireless Charger</li> <li>• Solar Panel</li> <li>• MPPT Controller</li> <li>• Led Light</li> <li>• Battery</li> <li>• Router</li> <li>• LED SCREEN</li> <li>• GPS</li> </ul> | <p><b>Optional:</b></p> <ul style="list-style-type: none"> <li>• Sensor CO2, .....</li> <li>• Smart Voice Speaker</li> <li>• LED SCREEN</li> <li>• Digital Display</li> <li>• AC-DC Power Inverter</li> <li>• Camera</li> <li>• Cooling System</li> <li>• Trash Compactor Control</li> <li>• Desinfection</li> <li>• Network Notice</li> <li>• Voice broadcast</li> <li>• And More.....</li> </ul> |
|--|--|

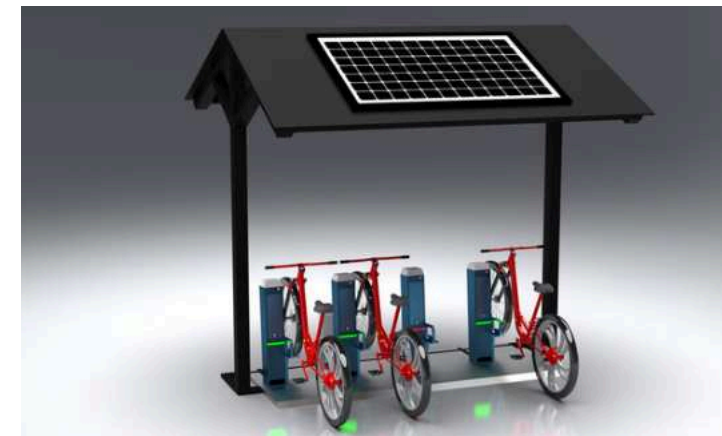

**Material:** 201 stainless steel  
**Dimensions:** L: 295 cm / W: 265 cm / H: 285 cm  
**ONLY FOR ELECTRIC BIKE**  
**Solar Panel:** 1300W  
**Battery capacity:** 12V / 120AH \* 4pcs  
**Controller Type:** MPPT + AC Grid Inverter  
**LED lighting strips:** Warm white / White / RGBW  
**Bicycle charging ports:** 4 - (Custom Available)  
**International router 4G**  
**Control Sensors**  
**LOCK SYSTEM AVAILABLE**  
**ADLIS PLATFORM + NVIDIA AI JETSON BOX**  
**LOCK SECURE OPTIONAL**  
**SENSOR + CAMERA + SMART VOICE OPTIONAL**

## WYE1803A

**Standard Components Connected Only with NVIDIA AI JETSON**

- |  |  |
|--|--|
| <ul style="list-style-type: none"> <li>• Sensor Alarm</li> <li>• Motion Sensor</li> <li>• Sensor Temperature</li> <li>• Bluetooth Speaker</li> <li>• USB Charger</li> <li>• Wireless Charger</li> <li>• Solar Panel</li> <li>• MPPT Controller</li> <li>• Led Light</li> <li>• Battery</li> <li>• Router</li> <li>• LED SCREEN</li> <li>• GPS</li> </ul> | <p><b>Optional:</b></p> <ul style="list-style-type: none"> <li>• Sensor CO2, .....</li> <li>• Smart Voice Speaker</li> <li>• LED SCREEN</li> <li>• Digital Display</li> <li>• AC-DC Power Inverter</li> <li>• Camera</li> <li>• Cooling System</li> <li>• Trash Compactor Control</li> <li>• Desinfection</li> <li>• Network Notice</li> <li>• Voice broadcast</li> <li>• And More.....</li> </ul> |
|--|--|



**Material:** 201 stainless steel  
**Dimensions:** L: 340 cm / W: 265 cm / H: 302 cm  
**HYBRID CHARGER BIKE + SCOOTER**  
**Solar Panel:** 1300W  
**Battery capacity:** 12V / 120AH \* 4pcs  
**Controller Type:** MPPT + AC Grid Inverter  
**LED lighting strips:** Warm white / White / RGBW  
**Bicycle charging ports:** 4 - (Custom Available)  
**International router 4G**  
**LOCK SYSTEM AVAILABLE**  
**ADLIS PLATFORM + NVIDIA AI JETSON BOX OPTIONAL**  
**LOCK SECURE OPTIONAL**  
**SENSOR + CAMERA + SMART VOICE OPTIONAL**

## WYE1803

**Standard Components Connected Only with NVIDIA AI JETSON**

- |  |  |
|--|--|
| <ul style="list-style-type: none"> <li>• Sensor Alarm</li> <li>• Motion Sensor</li> <li>• Sensor Temperature</li> <li>• Bluetooth Speaker</li> <li>• USB Charger</li> <li>• Wireless Charger</li> <li>• Solar Panel</li> <li>• MPPT Controller</li> <li>• Led Light</li> <li>• Battery</li> <li>• Router</li> <li>• LED SCREEN</li> <li>• GPS</li> </ul> | <p><b>Optional:</b></p> <ul style="list-style-type: none"> <li>• Sensor CO2, .....</li> <li>• Smart Voice Speaker</li> <li>• LED SCREEN</li> <li>• Digital Display</li> <li>• AC-DC Power Inverter</li> <li>• Camera</li> <li>• Cooling System</li> <li>• Trash Compactor Control</li> <li>• Desinfection</li> <li>• Network Notice</li> <li>• Voice broadcast</li> <li>• And More.....</li> </ul> |
|--|--|

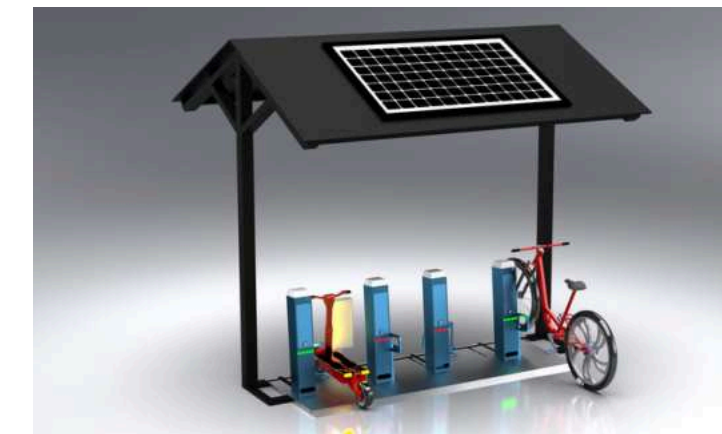

**Material:** 201 stainless steel  
**Dimensions:** L: 295 cm / W: 265 cm / H: 285 cm  
**HYBRID CHARGER BIKE + SCOOTER**  
**Solar Panel:** 1300W  
**Battery capacity:** 12V / 120AH \* 4pcs  
**Controller Type:** MPPT + AC Grid Inverter  
**LED lighting strips:** Warm white / White / RGBW  
**Bicycle charging ports:** 4 - (Custom Available)  
**International router 4G**  
**Control Sensors**  
**LOCK SYSTEM AVAILABLE**  
**ADLIS PLATFORM + NVIDIA AI JETSON BOX**  
**LOCK SECURE OPTIONAL**  
**SENSOR + CAMERA + SMART VOICE OPTIONAL**

## WYE1803B

**Standard Components Connected Only with NVIDIA AI JETSON**

- |  |  |
|--|--|
| <ul style="list-style-type: none"> <li>• Sensor Alarm</li> <li>• Motion Sensor</li> <li>• Sensor Temperature</li> <li>• Bluetooth Speaker</li> <li>• USB Charger</li> <li>• Wireless Charger</li> <li>• Solar Panel</li> <li>• MPPT Controller</li> <li>• Led Light</li> <li>• Battery</li> <li>• Router</li> <li>• LED SCREEN</li> <li>• GPS</li> </ul> | <p><b>Optional:</b></p> <ul style="list-style-type: none"> <li>• Sensor CO2, .....</li> <li>• Smart Voice Speaker</li> <li>• LED SCREEN</li> <li>• Digital Display</li> <li>• AC-DC Power Inverter</li> <li>• Camera</li> <li>• Cooling System</li> <li>• Trash Compactor Control</li> <li>• Desinfection</li> <li>• Network Notice</li> <li>• Voice broadcast</li> <li>• And More.....</li> </ul> |
|--|--|



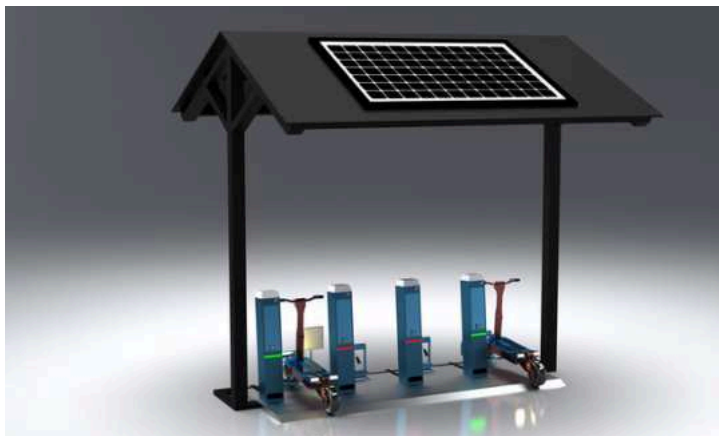

**Material:** 201 stainless steel  
**Dimensions:** L: 295 cm / W: 265 cm / H: 285 cm  
**ONLY FOR ELECTRIC SCOOTER**

**Solar Panel:** 1300W  
**Battery capacity:** 12V / 120AH \* 4pcs  
**Controller Type:** MPPT + AC Grid Inverter  
**LED lighting strips:** Warm white / White / RGBW  
**Bicycle charging ports:** 4 - (Custom Available)  
**International router** 4G  
**Control Sensors**  
**LOCK SYSTEM AVAILABLE**  
**ADLIS PLATFORM + NVIDIA AI JETSON BOX**  
**LOCK SECURE OPTIONAL**  
**SENSOR + CAMERA + SMART VOICE OPTIONAL**

## WYE1803C

**Standard Components Connected Only with NVIDIA AI JETSON**

- |  |  |
|--|--|
| <ul style="list-style-type: none"> <li>• Sensor Alarm</li> <li>• Motion Sensor</li> <li>• Sensor Temperature</li> <li>• Bluetooth Speaker</li> <li>• USB Charger</li> <li>• Wireless Charger</li> <li>• Solar Panel</li> <li>• MPPT Controller</li> <li>• Led Light</li> <li>• Battery</li> <li>• Router</li> <li>• LED SCREEN</li> <li>• GPS</li> </ul> | <p><b>Optional:</b></p> <ul style="list-style-type: none"> <li>• Sensor CO2, .....</li> <li>• Smart Voice Speaker</li> <li>• LED SCREEN</li> <li>• Digital Display</li> <li>• AC-DC Power Inverter</li> <li>• Camera</li> <li>• Cooling System</li> <li>• Trash Compactor Control</li> <li>• Desinfection</li> <li>• Network Notice</li> <li>• Voice broadcast</li> <li>• And More.....</li> </ul> |
|--|--|

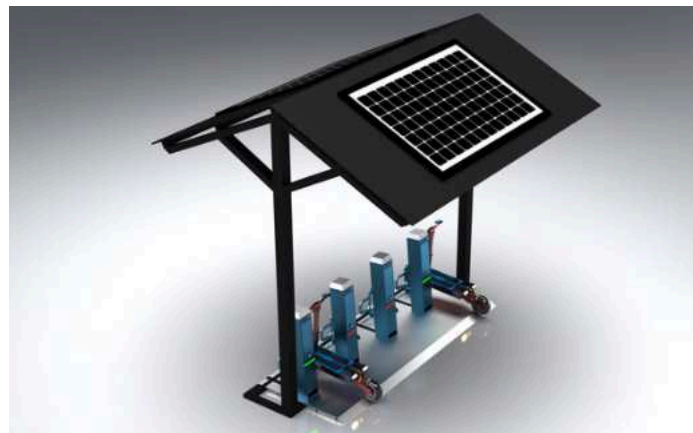

**Material:** 201 stainless steel + WPC WOOD  
**Dimensions:** L-560cm/ W-280cm/H-250cm

**AC POWER + ELECTRICITY BOX**  
**HYBRID - CHARGER BIKE + SCOOTER**  
**Advertising Display:** LED Light Box \* 1 Window  
**Bicycle charging ports:** 5 - (Custom Available)  
**USB charging:** 4  
**Wireless charging:** 4  
**LED Strip Light:** Warm White/White/RGBW  
**Bluetooth speaker:** 5/12V + International router 4G  
**LOCK SYSTEM AVAILABLE**  
**ADLIS PLATFORM + NVIDIA AI JETSON BOX OPTIONAL**  
**LOCK SECURE OPTIONAL**  
**SENSOR + CAMERA + SMART VOICE OPTIONAL**

## WYE1804A

**Standard Components Connected Only with NVIDIA AI JETSON**

- |  |  |
|--|--|
| <ul style="list-style-type: none"> <li>• Sensor Alarm</li> <li>• Motion Sensor</li> <li>• Sensor Temperature</li> <li>• Bluetooth Speaker</li> <li>• USB Charger</li> <li>• Wireless Charger</li> <li>• Solar Panel</li> <li>• MPPT Controller</li> <li>• Led Light</li> <li>• Battery</li> <li>• Router</li> <li>• LED SCREEN</li> <li>• GPS</li> </ul> | <p><b>Optional:</b></p> <ul style="list-style-type: none"> <li>• Sensor CO2, .....</li> <li>• Smart Voice Speaker</li> <li>• LED SCREEN</li> <li>• Digital Display</li> <li>• AC-DC Power Inverter</li> <li>• Camera</li> <li>• Cooling System</li> <li>• Trash Compactor Control</li> <li>• Desinfection</li> <li>• Network Notice</li> <li>• Voice broadcast</li> <li>• And More.....</li> </ul> |
|--|--|



**Material:** 201 stainless steel + WPC WOOD  
**Dimensions:** L-560cm/ W-280cm/H-250cm  
**HYBRID - CHARGER BIKE + SCOOTER**

**Solar Panel:** 1300W  
**Battery capacity:** 12V / 120AH \* 4pcs  
**Controller Type:** MPPT + AC Grid Inverter  
**Advertising Display:** LED Light Box \* 1 Window  
**Bicycle charging ports:** 3 - (Custom Available)  
**USB charging:** 4 + **Wireless charging:** 2  
**LED Strip Light:** Warm White/White/RGBW  
**Bluetooth speaker:** 5/12V + International router 4G  
**LOCK SYSTEM AVAILABLE**  
**ADLIS PLATFORM + NVIDIA AI JETSON BOX OPTIONAL**  
**LOCK SECURE OPTIONAL**  
**SENSOR + CAMERA + SMART VOICE OPTIONAL**

## WYE1804

**Standard Components Connected Only with NVIDIA AI JETSON**

- |  |  |
|--|--|
| <ul style="list-style-type: none"> <li>• Sensor Alarm</li> <li>• Motion Sensor</li> <li>• Sensor Temperature</li> <li>• Bluetooth Speaker</li> <li>• USB Charger</li> <li>• Wireless Charger</li> <li>• Solar Panel</li> <li>• MPPT Controller</li> <li>• Led Light</li> <li>• Battery</li> <li>• Router</li> <li>• LED SCREEN</li> <li>• GPS</li> </ul> | <p><b>Optional:</b></p> <ul style="list-style-type: none"> <li>• Sensor CO2, .....</li> <li>• Smart Voice Speaker</li> <li>• LED SCREEN</li> <li>• Digital Display</li> <li>• AC-DC Power Inverter</li> <li>• Camera</li> <li>• Cooling System</li> <li>• Trash Compactor Control</li> <li>• Desinfection</li> <li>• Network Notice</li> <li>• Voice broadcast</li> <li>• And More.....</li> </ul> |
|--|--|



**Material:** 201 stainless steel  
**Dimensions:** L: 220 cm / W: 92.5 cm / H: 222 cm  
**ONLY FOR ELECTRIC BIKE**

**Solar Panel:** 900W  
**Battery capacity:** 12V / 300AH  
**Controller Type:** MPPT + AC Grid Inverter  
**LED lighting strips:** Warm white / White / RGBW  
**Bicycle charging ports:** 6 - (Custom Available)  
**International router** 4G  
**LOCK SYSTEM AVAILABLE**  
**ADLIS PLATFORM + NVIDIA AI JETSON BOX OPTIONAL**  
**LOCK SECURE OPTIONAL**  
**SENSOR + CAMERA + SMART VOICE OPTIONAL**

## WYE1805

**Standard Components Connected Only with NVIDIA AI JETSON**

- |  |  |
|--|--|
| <ul style="list-style-type: none"> <li>• Sensor Alarm</li> <li>• Motion Sensor</li> <li>• Sensor Temperature</li> <li>• Bluetooth Speaker</li> <li>• USB Charger</li> <li>• Wireless Charger</li> <li>• Solar Panel</li> <li>• MPPT Controller</li> <li>• Led Light</li> <li>• Battery</li> <li>• Router</li> <li>• LED SCREEN</li> <li>• GPS</li> </ul> | <p><b>Optional:</b></p> <ul style="list-style-type: none"> <li>• Sensor CO2, .....</li> <li>• Smart Voice Speaker</li> <li>• LED SCREEN</li> <li>• Digital Display</li> <li>• AC-DC Power Inverter</li> <li>• Camera</li> <li>• Cooling System</li> <li>• Trash Compactor Control</li> <li>• Desinfection</li> <li>• Network Notice</li> <li>• Voice broadcast</li> <li>• And More.....</li> </ul> |
|--|--|





## WYE1806

Standard Components Connected Only with NVIDIA AI JETSON

- |  |  |
|--|--|
| <ul style="list-style-type: none"> <li>• Sensor Alarm</li> <li>• Motion Sensor</li> <li>• Sensor Temperature</li> <li>• Bluetooth Speaker</li> <li>• USB Charger</li> <li>• Wireless Charger</li> <li>• Solar Panel</li> <li>• MPPT Controller</li> <li>• Led Light</li> <li>• Battery</li> <li>• Router</li> <li>• LED SCREEN</li> <li>• GPS</li> </ul> | <p><b>Optional:</b></p> <ul style="list-style-type: none"> <li>• Sensor CO2, .....</li> <li>• Smart Voice Speaker</li> <li>• LED SCREEN</li> <li>• Digital Display</li> <li>• AC-DC Power Inverter</li> <li>• Camera</li> <li>• Cooling System</li> <li>• Trash Compactor Control</li> <li>• Desinfection</li> <li>• Network Notice</li> <li>• Voice broadcast</li> <li>• And More.....</li> </ul> |
|--|--|

Material: 201 stainless steel

Dimensions: L-560cm/ W-280cm/H-250cm

HYBRID - CHARGER BIKE + SCOOTER

Solar Panel: 2000W

Battery capacity: 12V / 120AH \* 6pcs

Controller Type: MPPT

AC Grid Inverter

LED lighting strips: Warm white / White / RGBW

Bicycle charging ports: 6 - (Custom Available)

International router 4G

LOCK SYSTEM AVAILABLE

ADLIS PLATFORM + NVIDIA AI JETSON BOX OPTIONAL

LOCK SECURE OPTIONAL

SENSOR + CAMERA + SMART VOICE OPTIONAL



## WYE1807

Standard Components Connected Only with NVIDIA AI JETSON

- |  |  |
|--|--|
| <ul style="list-style-type: none"> <li>• Sensor Alarm</li> <li>• Motion Sensor</li> <li>• Sensor Temperature</li> <li>• Bluetooth Speaker</li> <li>• USB Charger</li> <li>• Wireless Charger</li> <li>• Solar Panel</li> <li>• MPPT Controller</li> <li>• Led Light</li> <li>• Battery</li> <li>• Router</li> <li>• LED SCREEN</li> <li>• GPS</li> </ul> | <p><b>Optional:</b></p> <ul style="list-style-type: none"> <li>• Sensor CO2, .....</li> <li>• Smart Voice Speaker</li> <li>• LED SCREEN</li> <li>• Digital Display</li> <li>• AC-DC Power Inverter</li> <li>• Camera</li> <li>• Cooling System</li> <li>• Trash Compactor Control</li> <li>• Desinfection</li> <li>• Network Notice</li> <li>• Voice broadcast</li> <li>• And More.....</li> </ul> |
|--|--|

Material: 201 stainless steel

Dimensions: L: 409 cm / W: 300 cm / H: 250 cm

HYBRID - CHARGER BIKE + SCOOTER

Solar Panel: 1800W

Battery capacity: 12V / 150AH \* 4pcs

Controller Type: MPPT

AC Grid Inverter

LED lighting strips: Warm white / White / RGBW

Bicycle charging ports: 4 - (Custom Available)

International router 4G

LOCK SYSTEM AVAILABLE

ADLIS PLATFORM + NVIDIA AI JETSON BOX OPTIONAL

LOCK SECURE OPTIONAL

SENSOR + CAMERA + SMART VOICE OPTIONAL



## WYE1806A

Standard Components Connected Only with NVIDIA AI JETSON

- |  |  |
|--|--|
| <ul style="list-style-type: none"> <li>• Sensor Alarm</li> <li>• Motion Sensor</li> <li>• Sensor Temperature</li> <li>• Bluetooth Speaker</li> <li>• USB Charger</li> <li>• Wireless Charger</li> <li>• Solar Panel</li> <li>• MPPT Controller</li> <li>• Led Light</li> <li>• Battery</li> <li>• Router</li> <li>• LED SCREEN</li> <li>• GPS</li> </ul> | <p><b>Optional:</b></p> <ul style="list-style-type: none"> <li>• Sensor CO2, .....</li> <li>• Smart Voice Speaker</li> <li>• LED SCREEN</li> <li>• Digital Display</li> <li>• AC-DC Power Inverter</li> <li>• Camera</li> <li>• Cooling System</li> <li>• Trash Compactor Control</li> <li>• Desinfection</li> <li>• Network Notice</li> <li>• Voice broadcast</li> <li>• And More.....</li> </ul> |
|--|--|

Material: 201 stainless steel

Dimensions: L-560cm/ W-280cm/H-250cm

AC Power + Electricity Box

HYBRID - CHARGER BIKE + SCOOTER

LED lighting strips: Warm white / White / RGBW

Bicycle charging ports: 12 - (Custom Available)

International router 4G

LOCK SYSTEM AVAILABLE

ADLIS PLATFORM + NVIDIA AI JETSON BOX OPTIONAL

LOCK SECURE OPTIONAL

SENSOR + CAMERA + SMART VOICE OPTIONAL



## WYE1807A

Standard Components Connected Only with NVIDIA AI JETSON

- |  |  |
|--|--|
| <ul style="list-style-type: none"> <li>• Sensor Alarm</li> <li>• Motion Sensor</li> <li>• Sensor Temperature</li> <li>• Bluetooth Speaker</li> <li>• USB Charger</li> <li>• Wireless Charger</li> <li>• Solar Panel</li> <li>• MPPT Controller</li> <li>• Led Light</li> <li>• Battery</li> <li>• Router</li> <li>• LED SCREEN</li> <li>• GPS</li> </ul> | <p><b>Optional:</b></p> <ul style="list-style-type: none"> <li>• Sensor CO2, .....</li> <li>• Smart Voice Speaker</li> <li>• LED SCREEN</li> <li>• Digital Display</li> <li>• AC-DC Power Inverter</li> <li>• Camera</li> <li>• Cooling System</li> <li>• Trash Compactor Control</li> <li>• Desinfection</li> <li>• Network Notice</li> <li>• Voice broadcast</li> <li>• And More.....</li> </ul> |
|--|--|

Material: 201 stainless steel

Dimensions: L: 409 cm / W: 300 cm / H: 250 cm

AC POWER + ELECTRICITY BOX

HYBRID - CHARGER BIKE + SCOOTER

LED lighting strips: Warm white / White / RGBW

Bicycle charging ports: 8 - (Custom Available)

International router 4G

LOCK SYSTEM AVAILABLE

ADLIS PLATFORM + NVIDIA AI JETSON BOX OPTIONAL

LOCK SECURE OPTIONAL

SENSOR + CAMERA + SMART VOICE OPTIONAL



# SMART CITY INTEGRATED MANAGEMENT SYSTEM

SMART CITY - AI

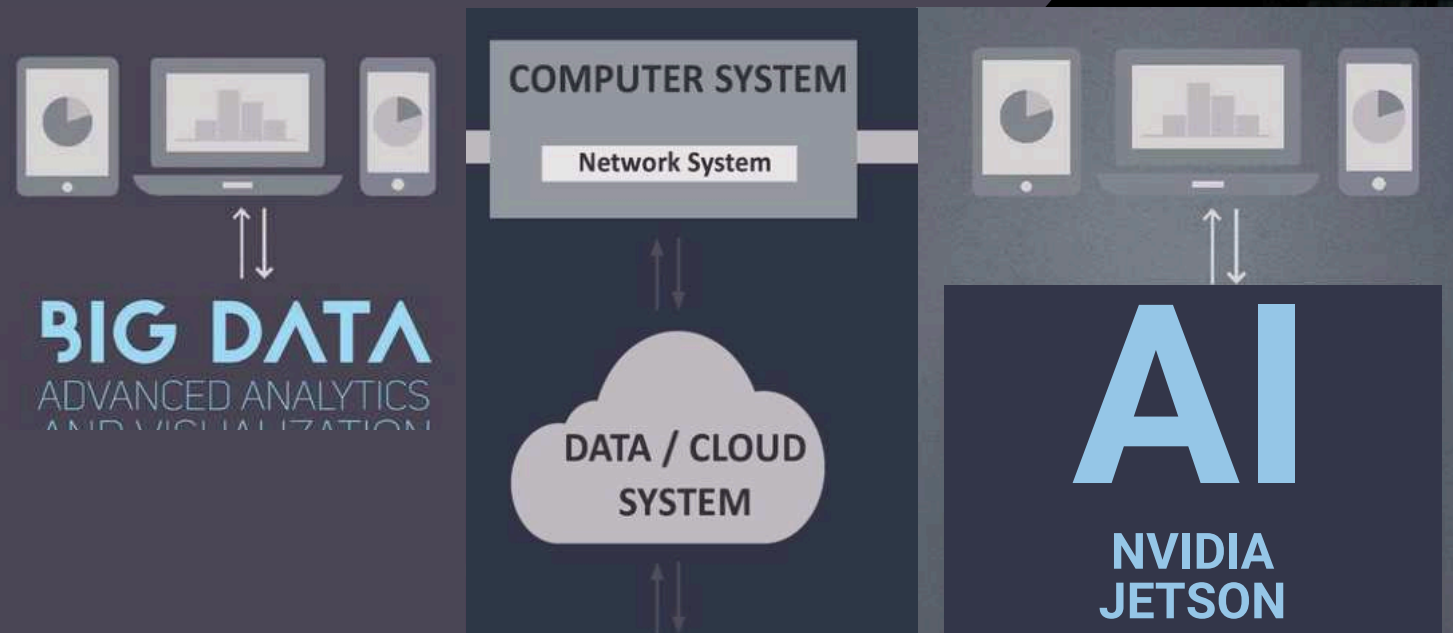

## Components Connected with NVIDIA AI JETSON

### Our Standard Platform

- Sensor Alarm
- Motion Sensor
- Sensor Temperature
- Bluetooth Speaker
- USB Charger
- Wireless Charger
- Solar Panel
- MPPT Controller
- Led Light / Intensity - ON/OFF
- Timing Schedule
- Battery
- Router
- LED SCREEN
- GPS

## Components Connected with NVIDIA AI JETSON

### Optional:

- Sensor CO2
- Sensor Waterproof
- Sensor Humidity
- Sensor Wind Speed
- Sensor Wind Direction
- Sensor Atmospheric Pressure
- Sensor Noise
- Sensor Filled Alarm
- Sensor PM10 - PM2.5
- Sensor Bin Automatic Door
- Sensor Bin Capacity
- Sensor + Laser People Counters
- Trash Compactor Control
- Desinfection
- Network Notice
- Smart Voice
- Voice broadcast
- Digital Display
- AC-DC Power Inverter
- Camera
- Cooling System

For more information about our AI NEW GEN Platform contact:  
[mori@adlissmart.com](mailto:mori@adlissmart.com)

# ADLIS SMART CITY INTEGRATED MANAGEMENT SYSTEM

## ADLIS CLOUD PLATFORM

Each of our products can be configured with different options. With our Hardware-Software combined with NVIDIA AI JETSON BOX allows us all possible options for total Smart City

### BASIC PLATFORM

Licences Prices Month  
 Prices Cloud Month  
 1 to 200 JETSON BOX Connected

### PREMIUM PLATFORM

Licences Prices Month  
 Prices Cloud Month  
 200 to 1000 JETSON BOX Connected

### FULL PLATFORM

Licences Prices Year  
 Special Cloud Prices  
 Full JETSON BOX Connected

## ADLIS HOSTING SERVER

Each NVIDIA AI JETSON BOX connected to our products is configured separately. We configure the JETSON BOX with a different protocol for each product. The configuration has an additional cost that is paid once. The cost depend on the configuration and components.

### BASIC PLATFORM

Server Prices Year  
 Adlissmart Domain  
www.adlissmart.com-Name  
 1 to 200 JETSON BOX Connected

### PREMIUM PLATFORM

Server Prices Year  
 Adlissmart SubDomain  
www.Name/adlissmart.com  
 1 to 200 JETSON BOX Connected

### FULL PLATFORM

Server Prices Year  
 Private Domain  
www.DomainName.com  
 Full JETSON BOX Connected

## ADLIS SMART DATA

We manufacture the chosen Model and connect one NVIDIA AI JETSON BOX. We configure the JETSON BOX with our platform with unique protocol. Unique link for each Distributor and Client to control our platform and manage the data of each component.

### BASIC PLATFORM

Standard Data Smart Components  
 Extra cost for more Components

### PREMIUM PLATFORM

Standard Data Smart Components  
 Extra cost for more Components

### FULL PLATFORM

Extra Data Smart Components  
 Extra cost for Special Components

- Our Platform is configured with the standard components in all our models.
- Standard components connected to an NVIDIA AI Jetson Box to be able to control all Standard components and manage data.
- Each Jetson Box has an extra cost: **MODEL + JETSON BOX + Platform Plan**
- To receive information about our standard components list and prices for Basic/Premium/Full Platform contact:
- [mori@adlissmart.com](mailto:mori@adlissmart.com)



## SPECIAL PRODUCTS

SOLAR SMART PERGOLA

LEA MODEL: SOLAR SMART COMBINATION

WYF1901	WYF1910	WYF1919
WYF1902	WYF1911	WYF1920
WYF1903	WYF1912	WYF1921
WYF1904	WYF1913	WYF1922
WYF1905	WYF1914	WYF1923
WYF1906	WYF1915	WYF1924
WYF1907	WYF1916	WYF1925
WYF1908	WYF1917	
WYF1909	WYF1918	

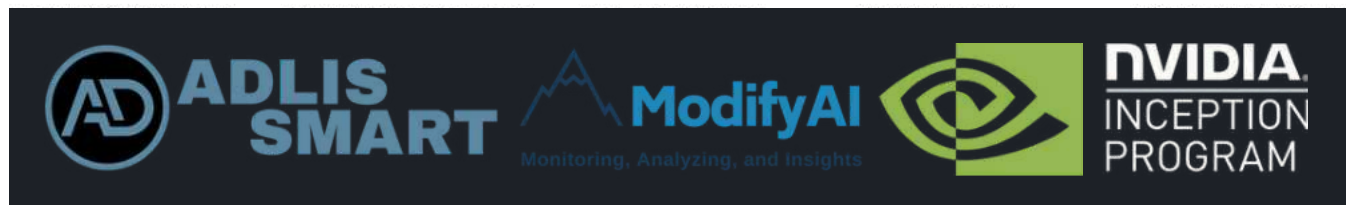

For more information about our AI NEW GEN Platform contact:  
[mori@adlissmart.com](mailto:mori@adlissmart.com)

All our products can be customized to the client's request.

- Paint Colors
- USB
- wireless
- Wood color
- Router
- Advertising

And much more.

We can change the standard measurements of our products but it will have an extra cost for the artwork engineer.

Chief Business Development

Jane Wu

[sales@solarbenchchina.com](mailto:sales@solarbenchchina.com)

0086 13823126631



**Standard Components Connected Only with NVIDIA AI JETSON**

- Sensor Alarm
  - Motion Sensor
  - Sensor Temperature
  - Bluetooth Speaker
  - USB Charger
  - Wireless Charger
  - Solar Panel
  - MPPT Controller
  - Led Light
  - Battery
  - Router
  - LED SCREEN
  - GPS
- Optional:**
  - Sensor CO2, .....
  - Smart Voice Speaker
  - LED SCREEN
  - Digital Display
  - AC-DC Power Inverter
  - Camera
  - Cooling System
  - Trash Compactor Control
  - Desinfection
  - Network Notice
  - Voice broadcast
  - And More.....

Material: 201 stainless steel

Combine models for different options

- 1 Bench with backrest 450\*450\*2000mm
- 1 Bench without backrest 450\*450\*2000mm
- 1 Bench with backrest 450\*450\*1000mm
- 2 solar smart box 450\*450\*700mm
- 1 box plant
- 1 smart table + 4 benches / solar roof and light
- Bicycle parking in 1 angle
- 1 seat angle
- 1 solar smart table with roof and light
- 1 trash/smart bin

- 1 Bench with back 450\*450\*2000mm
- 2 Bench without back 450\*450\*2000mm
- 3 Bench with back 450\*450\*1000mm
- 4 Bench without back 450\*450\*1000mm

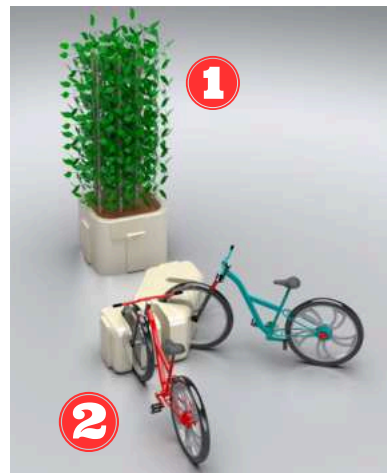
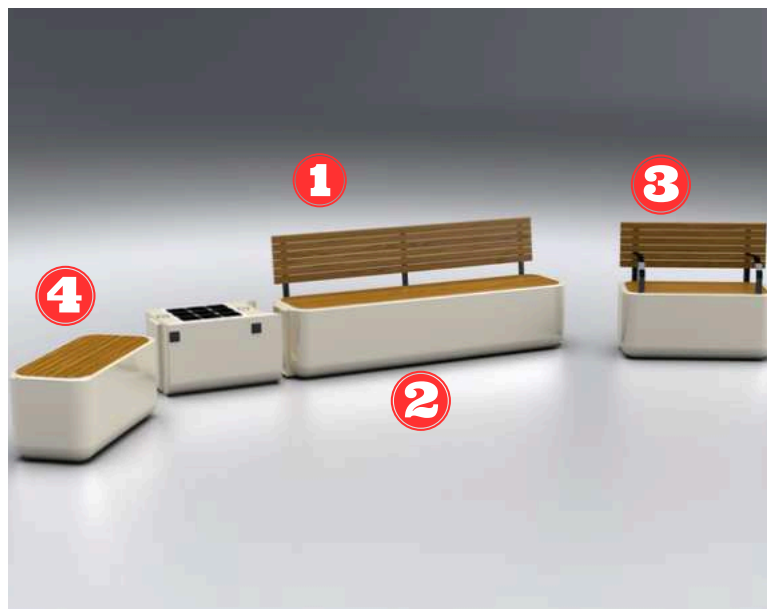

# SOLAR SMART COMBINATION LEAH DESIGN WYF1900

Material: 201 stainless steel

- 1 Box plant  
Dimension: 800\*800\*600mm
- 2 Angle bike parking - 4 places  
Dimension: 700\*960\*450mm
- 3 Smart Bin/Trash 75L  
Dimension: 600\*600\*1000mm  
Automatic Door  
Sensor capacity - GPS  
Desinfection
- 4 Angle 2 round seat places  
Dimension: 700\*960\*450mm

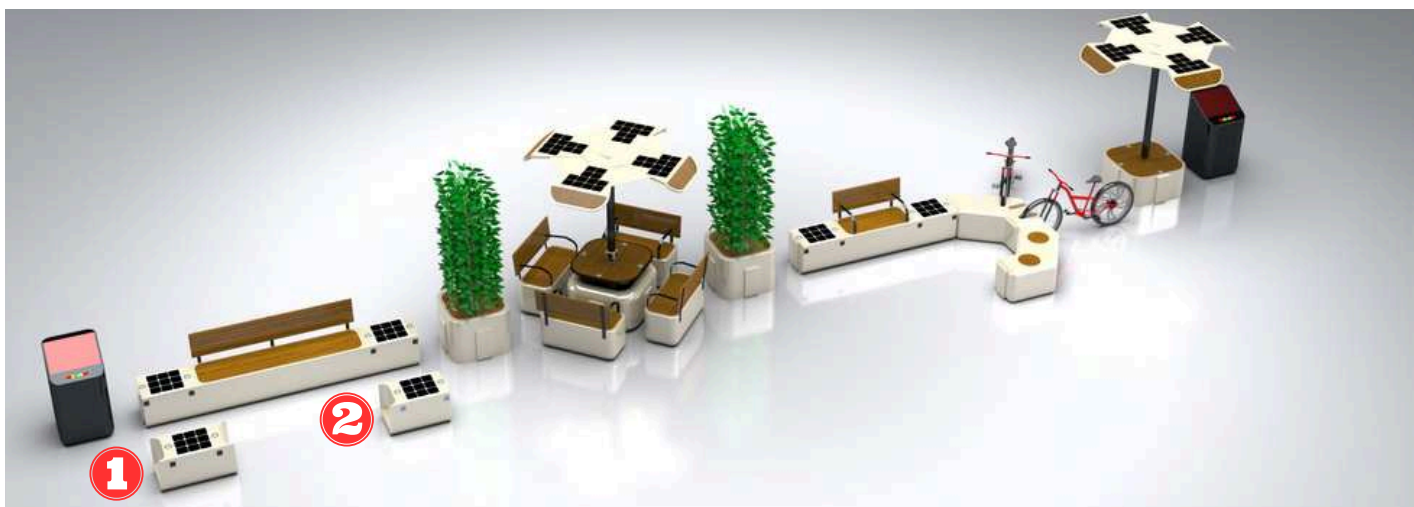

Material: 201 stainless steel

- 1 Solar Smart Box 1 side  
Dimension: 740\*450\*450mm  
Solar Panel: 45W  
Battery: 12V / 20AH  
2 USB + 2 WIRELESS CHARGER
- 2 Solar Smart Box 2 side  
Dimension: 740\*450\*450mm  
Solar Panel: 45W  
Battery: 12V / 20AH  
2 USB + 2 WIRELESS CHARGER

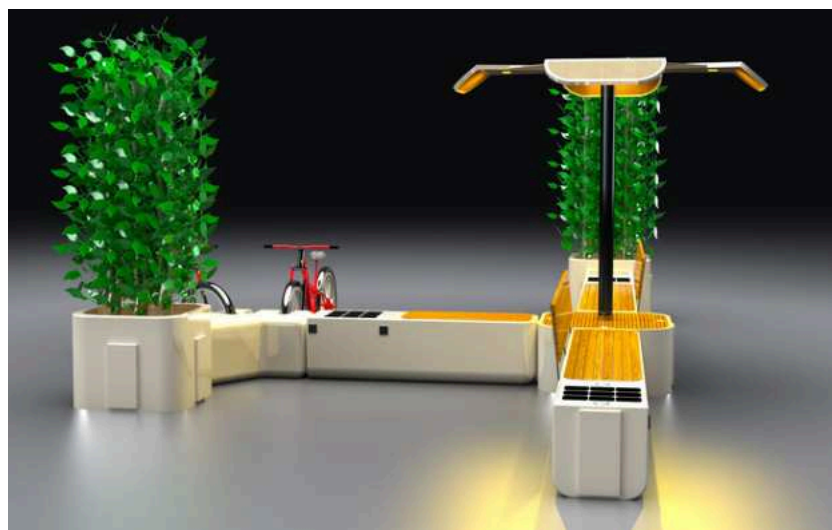

Material: 201 stainless steel

- 1 Solar Smart table with roof  
Table: 940\*940\*450mm  
Roof: 2100\*2100\*2240mm  
Solar Panel: 144W  
Battery: 12V / 55AH  
4 USB Charger  
4 Wireless Charger  
4 LED Spot Light  
Bluetooth speaker: 5/12V  
4G International router  
Sensor Alarm + Light
- 2 Solar Smart Table with roof + 4 benches  
Table: 940\*940\*450mm  
Roof: 2100\*2100\*2240mm  
Solar Panel: 144W  
Battery: 12V / 55AH  
4 USB Charger  
4 Wireless Charger  
4 LED Spot Light  
Bluetooth speaker: 5/12V  
4G International router  
Sensor Alarm + Light





**Standard Components Connected Only with NVIDIA AI JETSON**

- |  |  |
|--|--|
| <ul style="list-style-type: none"> <li>• Sensor Alarm</li> <li>• Motion Sensor</li> <li>• Sensor Temperature</li> <li>• Bluetooth Speaker</li> <li>• USB Charger</li> <li>• Wireless Charger</li> <li>• Solar Panel</li> <li>• MPPT Controller</li> <li>• Led Light</li> <li>• Battery</li> <li>• Router</li> <li>• LED SCREEN</li> <li>• GPS</li> </ul> | <p><b>Optional:</b></p> <ul style="list-style-type: none"> <li>• Sensor CO2, .....</li> <li>• Smart Voice Speaker</li> <li>• LED SCREEN</li> <li>• Digital Display</li> <li>• AC-DC Power Inverter</li> <li>• Camera</li> <li>• Cooling System</li> <li>• Trash Compactor Control</li> <li>• Desinfection</li> <li>• Network Notice</li> <li>• Voice broadcast</li> <li>• And More.....</li> </ul> |
|--|--|

Combination with all LEAH DESIGN elements.

Easily put on and take off Each model, combine any design with your requirements and creativity.

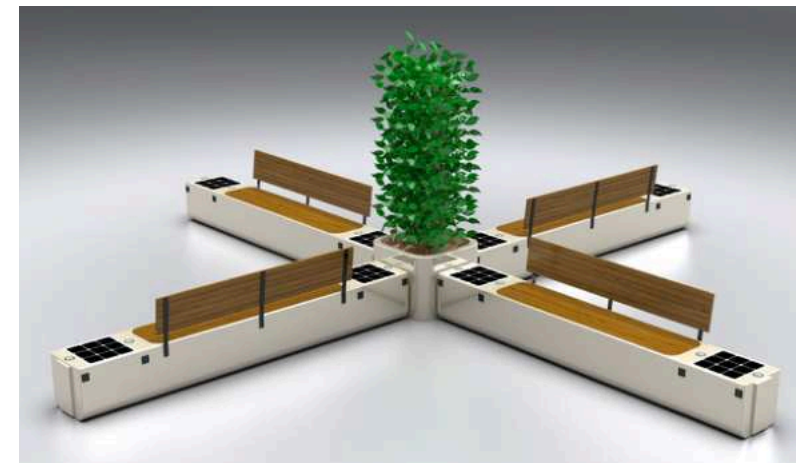

**SOLAR SMART COMBINATION LEAH DESIGN WYF1900**

Combination with all LEAH DESIGN elements. Easily put on and take off Each model, combine any design with your requirements and creativity.

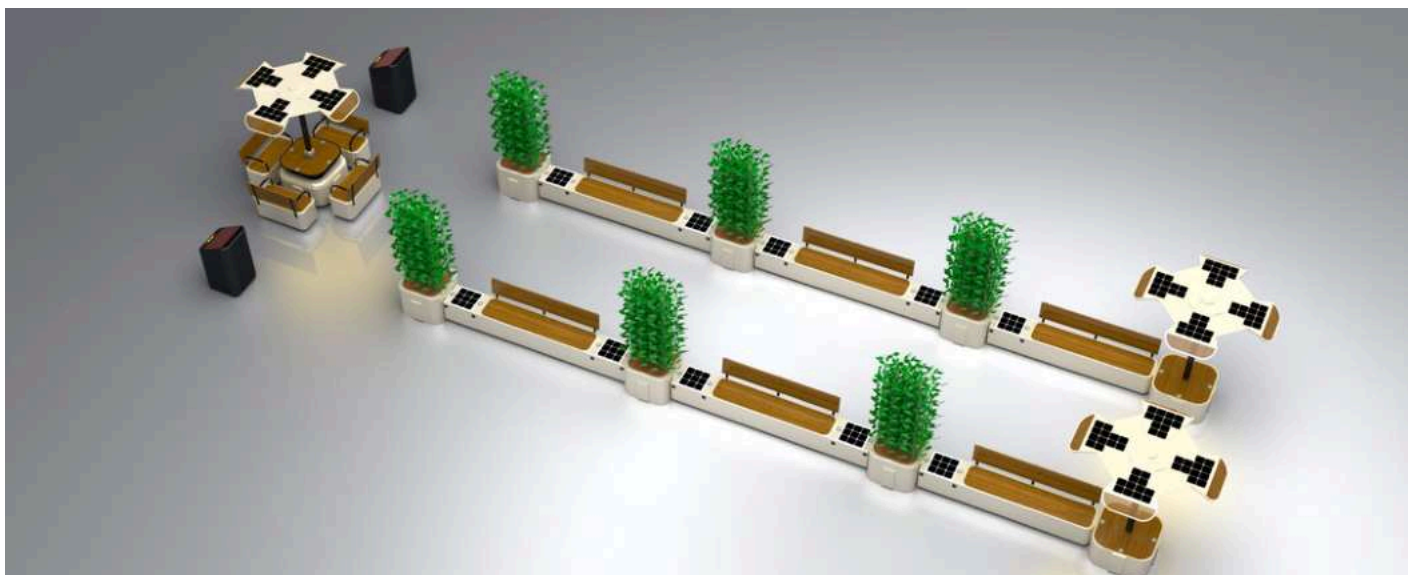
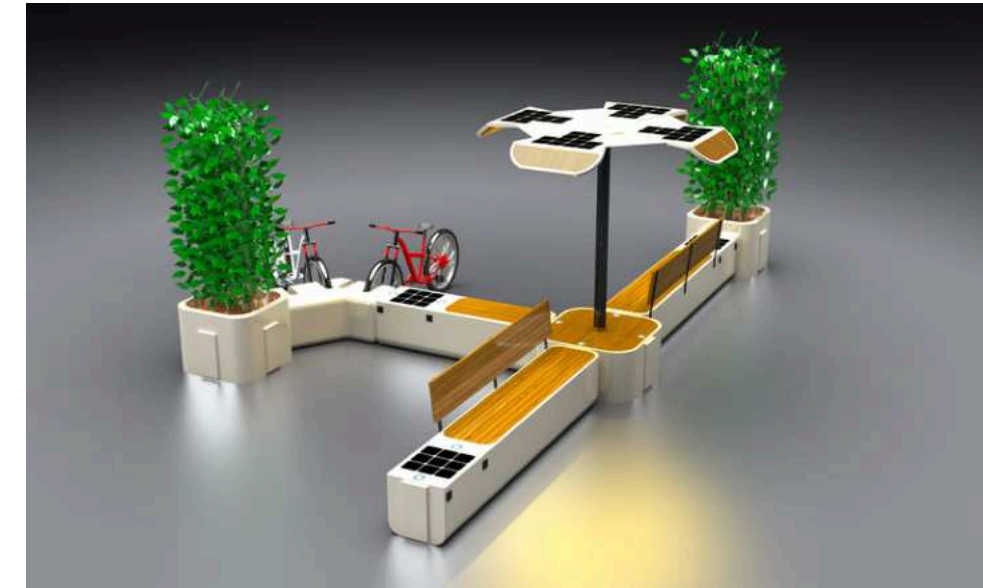

Combination with all LEAH DESIGN elements. Easily put on and take off Each model, combine any design with your requirements and creativity.



Combination with all LEAH DESIGN elements. Easily put on and take off Each model, combine any design with your requirements and creativity.

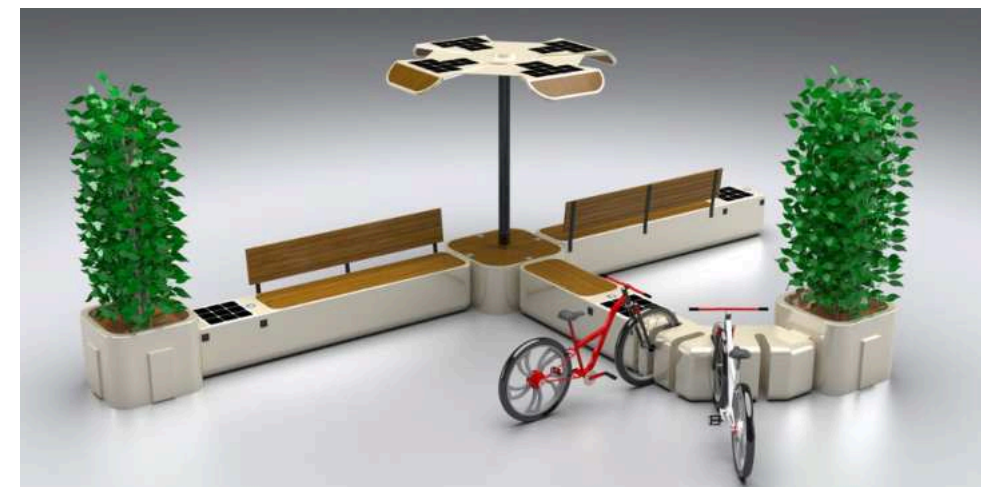



**Material: Stainless steel #201**  
**Dimensions: L- 800cm, W-340cm, H-349cm, custom available**  
**Solar Panel: 840W**  
**Battery capacity: 12V, 300AH**  
**Controller Type: MPPT**  
**WiFi : International 4G router**  
**Smart light, smart curtain, smart voice, smart sensors, theft alarm, smoke alarm.**  
**Option: all the necessary appliances controlled by Adlis Smart Home APP.**

**Standard Components Connected Only with NVIDIA AI JETSON**

- |  |  |
|--|--|
| <ul style="list-style-type: none"> <li>• Sensor Alarm</li> <li>• Motion Sensor</li> <li>• Sensor Temperature</li> <li>• Bluetooth Speaker</li> <li>• USB Charger</li> <li>• Wireless Charger</li> <li>• Solar Panel</li> <li>• MPPT Controller</li> <li>• Led Light</li> <li>• Battery</li> <li>• Router</li> <li>• LED SCREEN</li> <li>• GPS</li> </ul> | <p><b>Optional:</b></p> <ul style="list-style-type: none"> <li>• Sensor CO2, .....</li> <li>• Smart Voice Speaker</li> <li>• LED SCREEN</li> <li>• Digital Display</li> <li>• AC-DC Power Inverter</li> <li>• Camera</li> <li>• Cooling System</li> <li>• Trash Compactor Control</li> <li>• Desinfection</li> <li>• Network Notice</li> <li>• Voice broadcast</li> <li>• And More.....</li> </ul> |
|--|--|

# WYK1801

# SOLAR SMART CABIN

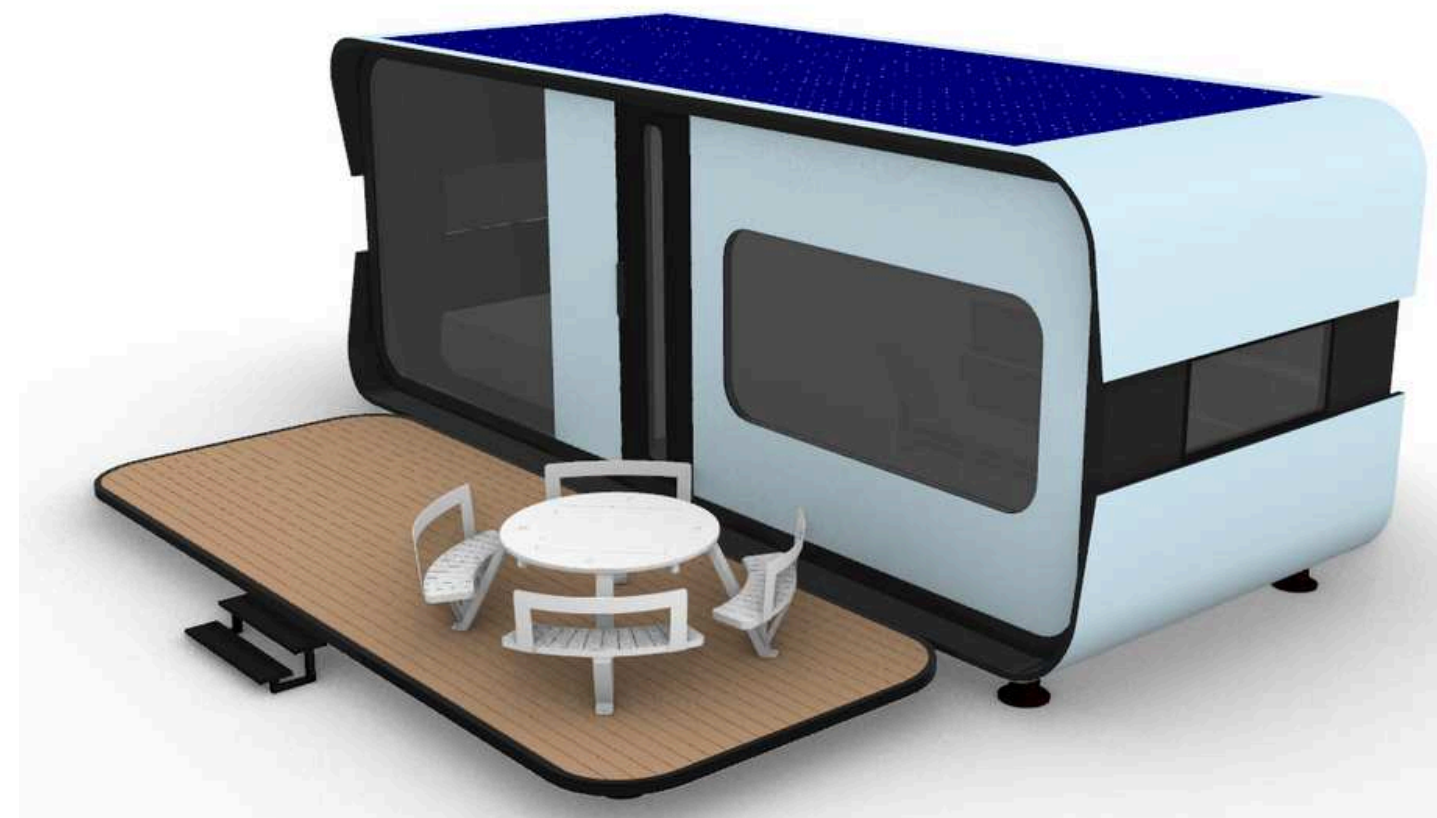

**CONTROLLED BY ADLIS SMART HOME APP.**  
**Smart light, smart curtain, smart voice, smart sensors, theft alarm, smoke alarm.**  
**Option: all the necessary appliances**





**Standard Components Connected Only with NVIDIA AI JETSON**

- |  |  |
|--|--|
| <ul style="list-style-type: none"> <li>• Sensor Alarm</li> <li>• Motion Sensor</li> <li>• Sensor Temperature</li> <li>• Bluetooth Speaker</li> <li>• USB Charger</li> <li>• Wireless Charger</li> <li>• Solar Panel</li> <li>• MPPT Controller</li> <li>• Led Light</li> <li>• Battery</li> <li>• Router</li> <li>• LED SCREEN</li> <li>• GPS</li> </ul> | <p><b>Optional:</b></p> <ul style="list-style-type: none"> <li>• Sensor CO2, .....</li> <li>• Smart Voice Speaker</li> <li>• LED SCREEN</li> <li>• Digital Display</li> <li>• AC-DC Power Inverter</li> <li>• Camera</li> <li>• Cooling System</li> <li>• Trash Compactor Control</li> <li>• Desinfection</li> <li>• Network Notice</li> <li>• Voice broadcast</li> <li>• And More.....</li> </ul> |
|--|--|

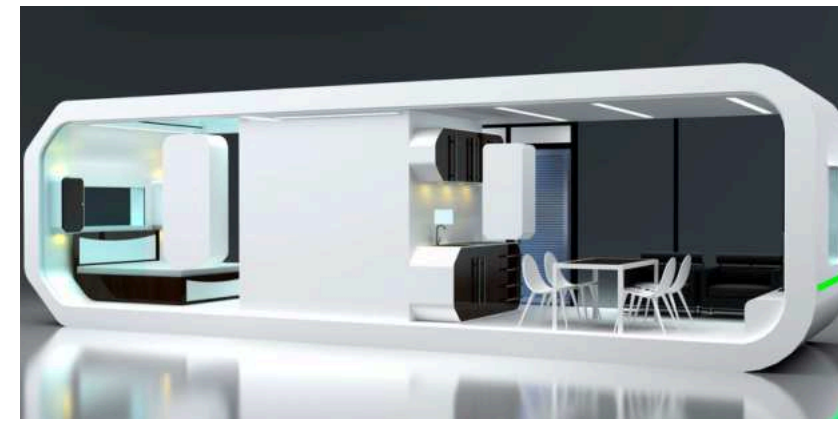

**SOLAR SMART CABIN**

Material: Stainless steel #201  
 Dimensions: L- 800cm, W-340cm, H-349cm, custom available  
 Solar Panel: 840W  
 Battery capacity: 12V, 300AH  
 Controller Type: MPPT  
 WiFi : International 4G router  
 Smart light, smart curtain, smart voice, smart sensors, theft alarm, smoke alarm.  
 Option: all the necessary appliances controlled by Adlis Smart Home APP.

**WYK1802**

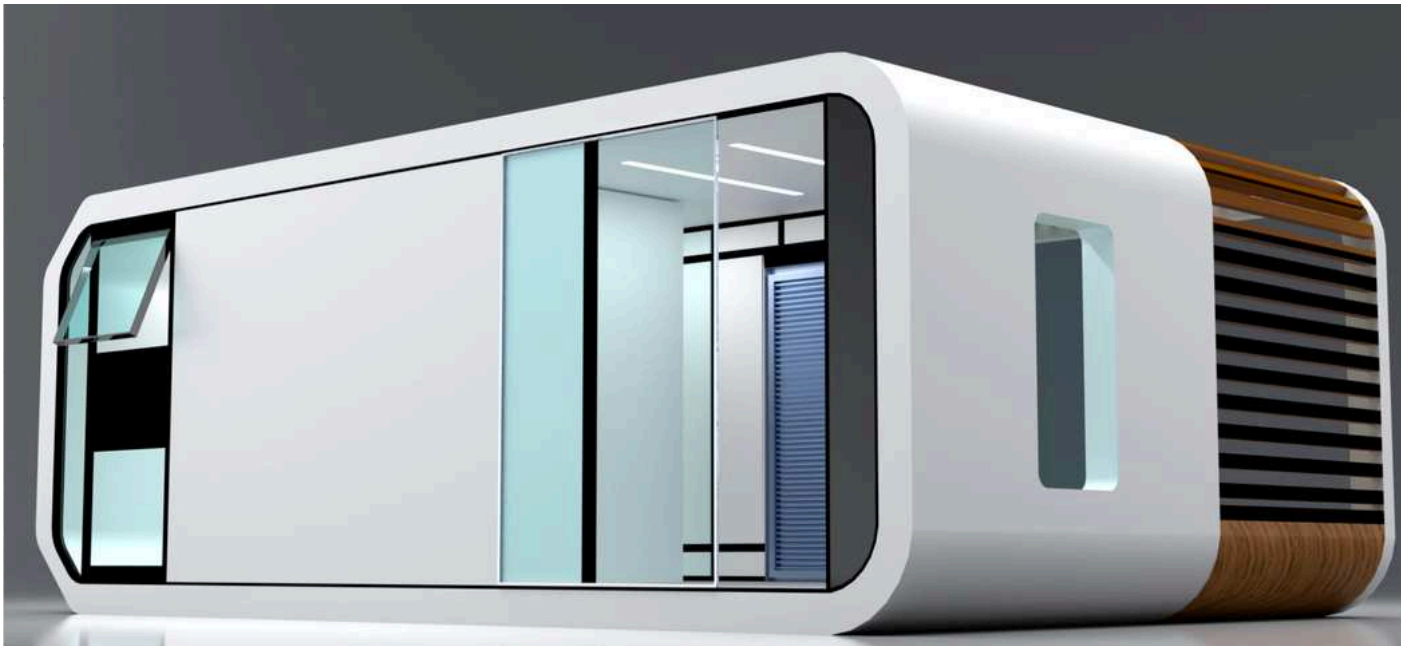
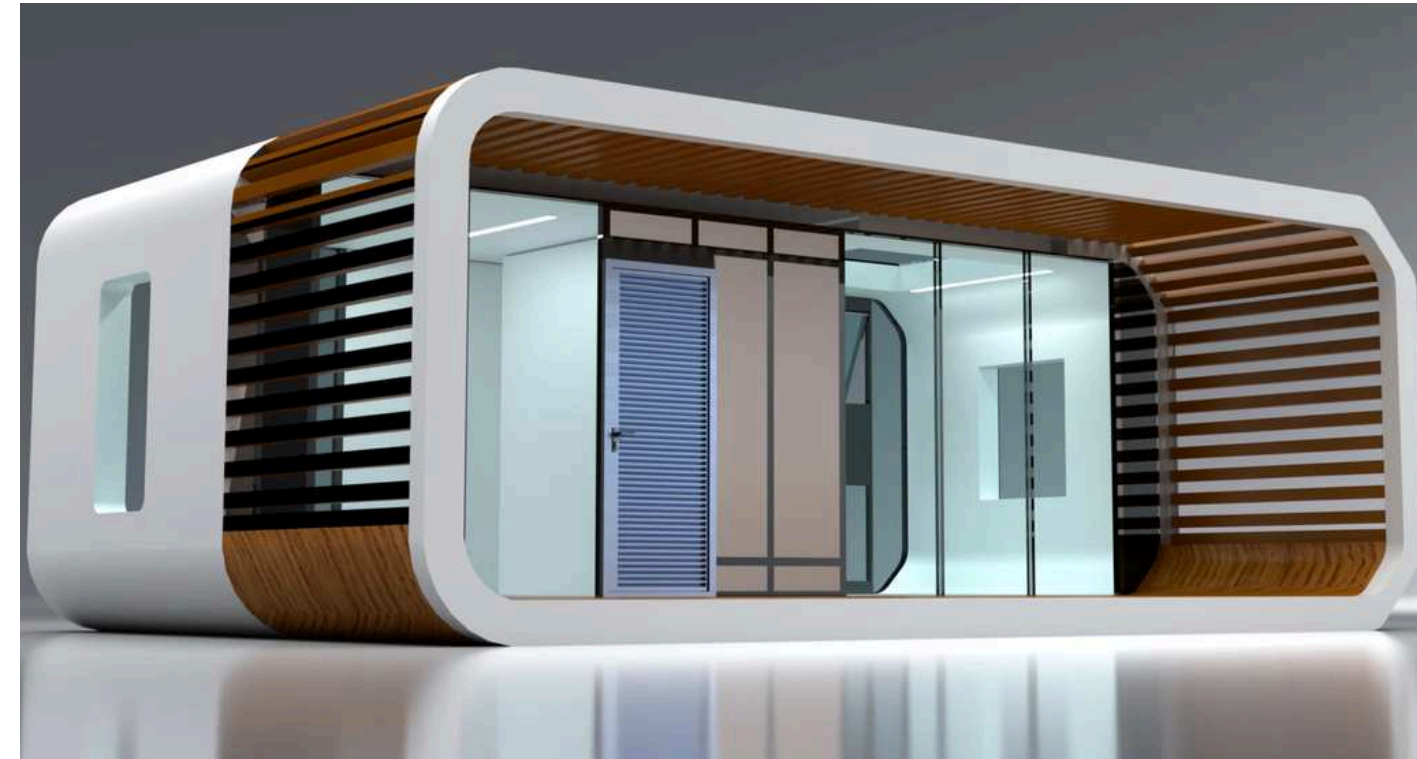

**CONTROLLED BY ADLIS SMART HOME APP.**  
 Smart light, smart curtain, smart voice, smart sensors, theft alarm, smoke alarm.  
 Option: all the necessary appliances

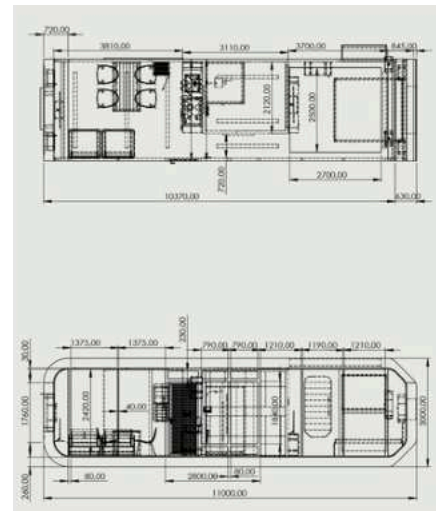



**Standard Components Connected Only with NVIDIA AI JETSON**

- |  |  |
|--|--|
| <ul style="list-style-type: none"> <li>• Sensor Alarm</li> <li>• Motion Sensor</li> <li>• Sensor Temperature</li> <li>• Bluetooth Speaker</li> <li>• USB Charger</li> <li>• Wireless Charger</li> <li>• Solar Panel</li> <li>• MPPT Controller</li> <li>• Led Light</li> <li>• Battery</li> <li>• Router</li> <li>• LED SCREEN</li> <li>• GPS</li> </ul> | <p><b>Optional:</b></p> <ul style="list-style-type: none"> <li>• Sensor CO2, .....</li> <li>• Smart Voice Speaker</li> <li>• LED SCREEN</li> <li>• Digital Display</li> <li>• AC-DC Power Inverter</li> <li>• Camera</li> <li>• Cooling System</li> <li>• Trash Compactor Control</li> <li>• Desinfection</li> <li>• Network Notice</li> <li>• Voice broadcast</li> <li>• And More.....</li> </ul> |
|--|--|

Material: 201 stainless steel  
 High Efficiency Black Solar Panel  
 System Area & Tile Layout: 15 Sqm x 56 Sqm  
 Dimensions:  
 3000\*5000mm  
 4000\*6000mm  
 5000\*7000mm  
 5000\*8000mm  
 6000\*8000mm  
 7000\*8000mm  
 Pergola Structure: MS Steel with Zinc primer



# SOLAR SMART PERGOLA



Clearance:  
 Short Side - 2.5 to 6.5m  
 Tall Side: 4.5 to 7.5m

Hight:  
 Short Side - 2.4m  
 Tall Side: 2.8m

**SMALL**  
 15 sq.m. (3X5)  
 3.08 kWp maximum

**MEDIUM**  
 35 sq.m.(5X7)  
 3.69 kWp maximum

**LARGE**  
 48 sq.m.(6X8)  
 4.31kWp maximum

**SMALL**  
 24 sq.m.(4X6)  
 3.38 kWp maximum

**MEDIUM**  
 40 sq.m.(5X8)  
 4.02 kWp maximum

**LARGE**  
 56 sq.m.(7X8)  
 4.31kWp maximum

Power Coating  
 Color: Black Finish  
 (Variants available)  
 WPC WOOD Ceiling  
 Design Conditions:  
 120 MPH, 30 PSF Snow Load  
 Waterproofing Protection

Adlis Smart Recessed Led Light  
 Adlis Smart APP  
 Lithium Battery

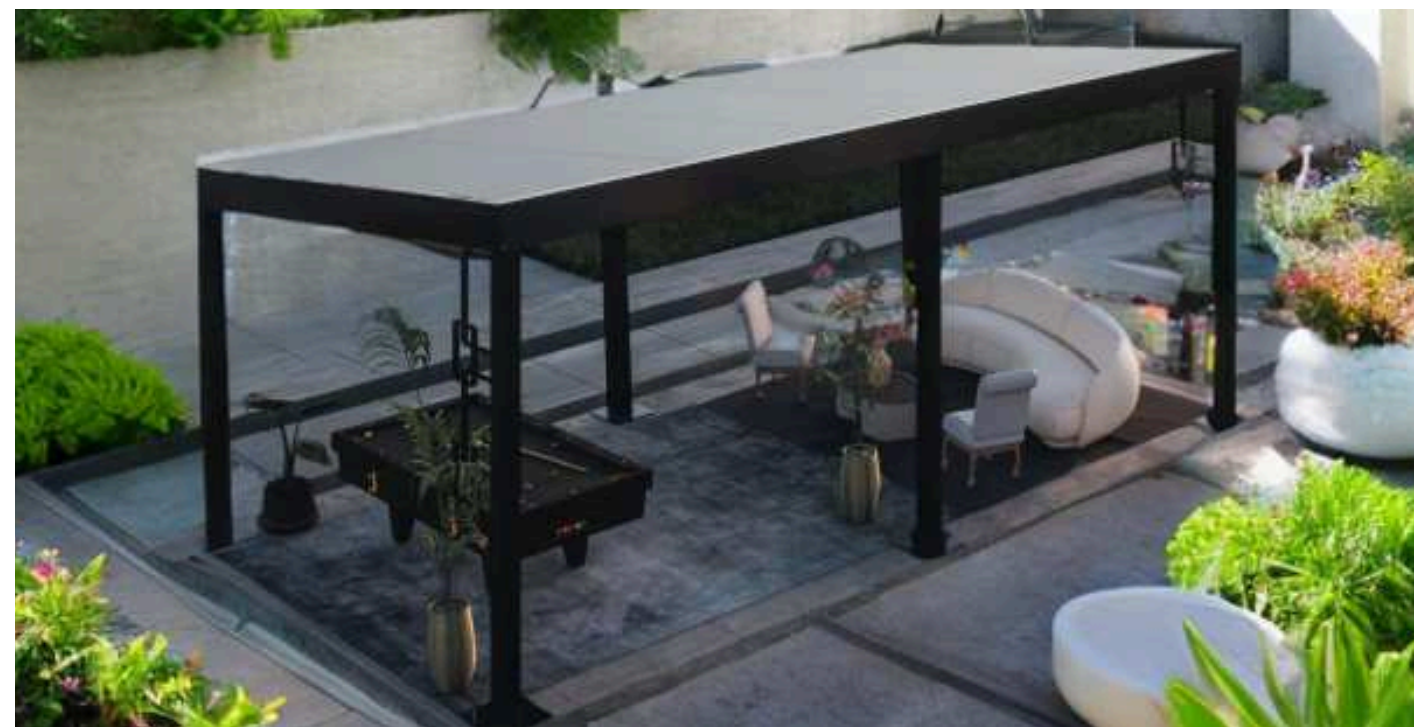



**Material:** 201 stainless steel + WPC WOOD  
**Dimensions:** L: 203 cm / W: 68.6 cm / H: 43/240 cm  
**Solar Panel:** 110W  
**Battery capacity:** 12V / 55AH  
**Controller Type:** MPPT  
**Estimated weight:** 100kg  
**USB charging ports:** 4  
**Wireless charging:** 2  
**LED lighting strips:** Warm white / White / RGBW  
**Optional LED advertising:** light box / LED display / Poster  
**Bluetooth speaker:** 5/12V  
**International router** 4G

## WYF1901

### Standard Components Connected Only with NVIDIA AI JETSON

- |  |   |
|--|---|
| <ul style="list-style-type: none"> <li>• Sensor Alarm</li> <li>• Motion Sensor</li> <li>• Sensor Temperature</li> <li>• Bluetooth Speaker</li> <li>• USB Charger</li> <li>• Wireless Charger</li> <li>• Solar Panel</li> <li>• MPPT Controller</li> <li>• Led Light</li> <li>• Battery</li> <li>• Router</li> <li>• LED SCREEN</li> <li>• GPS</li> </ul> | <b>Optional:</b> <ul style="list-style-type: none"> <li>• Sensor CO2, .....</li> <li>• Smart Voice Speaker</li> <li>• LED SCREEN</li> <li>• Digital Display</li> <li>• AC-DC Power Inverter</li> <li>• Camera</li> <li>• Cooling System</li> <li>• Trash Compactor Control</li> <li>• Desinfection</li> <li>• Network Notice</li> <li>• Voice broadcast</li> <li>• And More.....</li> </ul> |
|--|---|



**Material:** 201 stainless steel + WPC WOOD  
**Dimensions:** L: 203 cm / W: 68.6 cm / H: 43/240 cm  
**Solar Panel:** 110W  
**Battery capacity:** 12V / 55AH  
**Controller Type:** MPPT  
**Estimated weight:** 100kg  
**USB charging ports:** 4  
**Wireless charging:** 2  
**LED lighting strips:** Warm white / White / RGBW  
**Advertising:** 4 Poster  
**Bluetooth speaker:** 5/12V  
**International router** 4G

## WYF1903

### Standard Components Connected Only with NVIDIA AI JETSON

- |  |   |
|--|---|
| <ul style="list-style-type: none"> <li>• Sensor Alarm</li> <li>• Motion Sensor</li> <li>• Sensor Temperature</li> <li>• Bluetooth Speaker</li> <li>• USB Charger</li> <li>• Wireless Charger</li> <li>• Solar Panel</li> <li>• MPPT Controller</li> <li>• Led Light</li> <li>• Battery</li> <li>• Router</li> <li>• LED SCREEN</li> <li>• GPS</li> </ul> | <b>Optional:</b> <ul style="list-style-type: none"> <li>• Sensor CO2, .....</li> <li>• Smart Voice Speaker</li> <li>• LED SCREEN</li> <li>• Digital Display</li> <li>• AC-DC Power Inverter</li> <li>• Camera</li> <li>• Cooling System</li> <li>• Trash Compactor Control</li> <li>• Desinfection</li> <li>• Network Notice</li> <li>• Voice broadcast</li> <li>• And More.....</li> </ul> |
|--|---|



**Material:** 201 stainless steel + WPC WOOD  
**Dimensions:** L: 203 cm / W: 68.6 cm / H: 43/240 cm  
**Solar Panel:** 110W  
**Battery capacity:** 12V / 55AH  
**Controller Type:** MPPT  
**Estimated weight:** 100kg  
**USB charging ports:** 4  
**Wireless charging:** 2  
**LED lighting strips:** Warm white / White / RGBW  
**Optional LED advertising:** light box / LED display / Poster  
**Bluetooth speaker:** 5/12V  
**International router** 4G

## WYF1902

### Standard Components Connected Only with NVIDIA AI JETSON

- |  |   |
|--|---|
| <ul style="list-style-type: none"> <li>• Sensor Alarm</li> <li>• Motion Sensor</li> <li>• Sensor Temperature</li> <li>• Bluetooth Speaker</li> <li>• USB Charger</li> <li>• Wireless Charger</li> <li>• Solar Panel</li> <li>• MPPT Controller</li> <li>• Led Light</li> <li>• Battery</li> <li>• Router</li> <li>• LED SCREEN</li> <li>• GPS</li> </ul> | <b>Optional:</b> <ul style="list-style-type: none"> <li>• Sensor CO2, .....</li> <li>• Smart Voice Speaker</li> <li>• LED SCREEN</li> <li>• Digital Display</li> <li>• AC-DC Power Inverter</li> <li>• Camera</li> <li>• Cooling System</li> <li>• Trash Compactor Control</li> <li>• Desinfection</li> <li>• Network Notice</li> <li>• Voice broadcast</li> <li>• And More.....</li> </ul> |
|--|---|



**Material:** 201 stainless steel + WPC WOOD  
**Dimensions:** L: 320 cm / W: 55 cm / H: 43/270 cm  
**Solar Panel:** 110W  
**Battery capacity:** 12V / 55AH  
**Controller Type:** MPPT  
**Estimated weight:** 100kg  
**USB charging ports:** 4  
**Wireless charging:** 4  
**LED lighting strips:** Warm white / White  
**Advertising:** 1 LED light box \* 2 windows  
**Bluetooth speaker:** 5/12V  
**International router** 4G

## WYF1904

### Standard Components Connected Only with NVIDIA AI JETSON

- |  |   |
|--|---|
| <ul style="list-style-type: none"> <li>• Sensor Alarm</li> <li>• Motion Sensor</li> <li>• Sensor Temperature</li> <li>• Bluetooth Speaker</li> <li>• USB Charger</li> <li>• Wireless Charger</li> <li>• Solar Panel</li> <li>• MPPT Controller</li> <li>• Led Light</li> <li>• Battery</li> <li>• Router</li> <li>• LED SCREEN</li> <li>• GPS</li> </ul> | <b>Optional:</b> <ul style="list-style-type: none"> <li>• Sensor CO2, .....</li> <li>• Smart Voice Speaker</li> <li>• LED SCREEN</li> <li>• Digital Display</li> <li>• AC-DC Power Inverter</li> <li>• Camera</li> <li>• Cooling System</li> <li>• Trash Compactor Control</li> <li>• Desinfection</li> <li>• Network Notice</li> <li>• Voice broadcast</li> <li>• And More.....</li> </ul> |
|--|---|

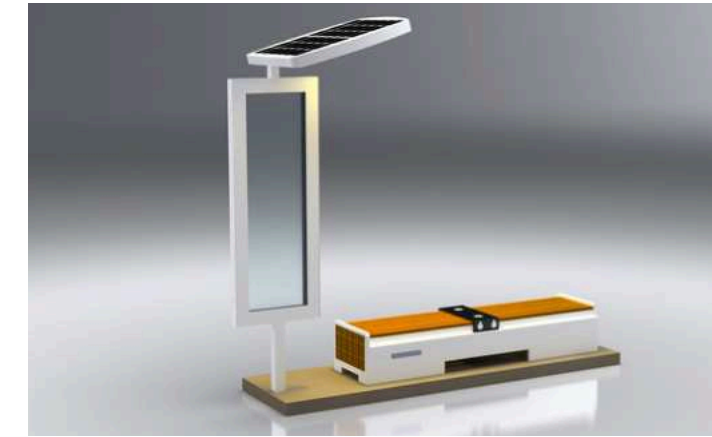

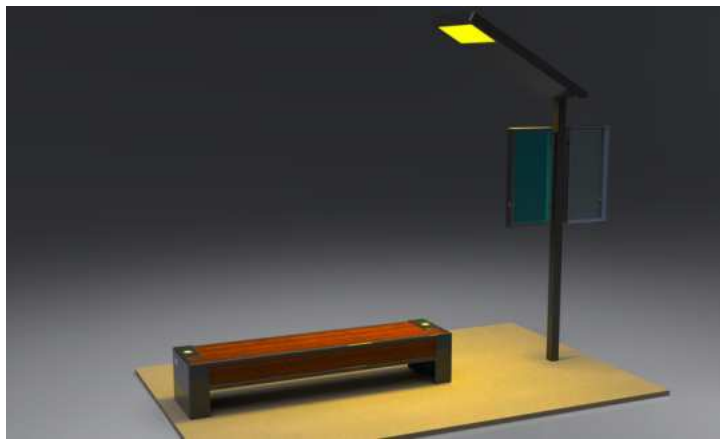

**Material:** 201 Stainless Steel  
**Dimensions:** L: 230 cm / W: 54 cm / H: 44/240 cm  
**Solar Panel:** 110W  
**Battery capacity:** 12V / 55AH  
**Controller Type:** MPPT  
**Estimated weight:** 70kg  
**USB charging ports:** 2  
**Wireless charging:** 2  
**LED lighting strips:** Warm white / White / RGBWLED  
**Advertising:** 4 Glass Poster  
**Bluetooth speaker:** 5/12V  
**International router** 4G

## WYF1905

### Standard Components Connected Only with NVIDIA AI JETSON

- |  |   |
|--|---|
| <ul style="list-style-type: none"> <li>• Sensor Alarm</li> <li>• Motion Sensor</li> <li>• Sensor Temperature</li> <li>• Bluetooth Speaker</li> <li>• USB Charger</li> <li>• Wireless Charger</li> <li>• Solar Panel</li> <li>• MPPT Controller</li> <li>• Led Light</li> <li>• Battery</li> <li>• Router</li> <li>• LED SCREEN</li> <li>• GPS</li> </ul> | <b>Optional:</b> <ul style="list-style-type: none"> <li>• Sensor CO2, .....</li> <li>• Smart Voice Speaker</li> <li>• LED SCREEN</li> <li>• Digital Display</li> <li>• AC-DC Power Inverter</li> <li>• Camera</li> <li>• Cooling System</li> <li>• Trash Compactor Control</li> <li>• Desinfection</li> <li>• Network Notice</li> <li>• Voice broadcast</li> <li>• And More.....</li> </ul> |
|--|---|



**Material:** 201 Stainless Steel  
**Dimensions:** L: 200 cm / W: 50 cm / H: 46/240 cm  
**Solar Panel:** 110W  
**Battery capacity:** 12V / 55AH  
**Controller Type:** MPPT  
**Estimated weight:** 70kg  
**USB charging ports:** 2  
**Wireless charging:** 2  
**LED lighting strips:** Warm white / White / RGBWLED  
**Advertising:** 4 Glass Poster  
**Bluetooth speaker:** 5/12V  
**International router** 4G

## WYF1907

### Standard Components Connected Only with NVIDIA AI JETSON

- |  |   |
|--|---|
| <ul style="list-style-type: none"> <li>• Sensor Alarm</li> <li>• Motion Sensor</li> <li>• Sensor Temperature</li> <li>• Bluetooth Speaker</li> <li>• USB Charger</li> <li>• Wireless Charger</li> <li>• Solar Panel</li> <li>• MPPT Controller</li> <li>• Led Light</li> <li>• Battery</li> <li>• Router</li> <li>• LED SCREEN</li> <li>• GPS</li> </ul> | <b>Optional:</b> <ul style="list-style-type: none"> <li>• Sensor CO2, .....</li> <li>• Smart Voice Speaker</li> <li>• LED SCREEN</li> <li>• Digital Display</li> <li>• AC-DC Power Inverter</li> <li>• Camera</li> <li>• Cooling System</li> <li>• Trash Compactor Control</li> <li>• Desinfection</li> <li>• Network Notice</li> <li>• Voice broadcast</li> <li>• And More.....</li> </ul> |
|--|---|



**Material:** 201 Stainless Steel + WPC WOOD  
**Dimensions:** L: 200 cm / W: 48 cm / H: 45/240 cm  
**Solar Panel:** 110W  
**Battery capacity:** 12V / 55AH  
**Controller Type:** MPPT  
**Estimated weight:** 70kg  
**USB charging ports:** 2  
**Wireless charging:** 2  
**LED lighting strips:** Warm white / White / RGBWLED  
**Advertising:** 2 LED Light Box  
**Bluetooth speaker:** 5/12V  
**International router** 4G

## WYF1906

### Standard Components Connected Only with NVIDIA AI JETSON

- |  |   |
|--|---|
| <ul style="list-style-type: none"> <li>• Sensor Alarm</li> <li>• Motion Sensor</li> <li>• Sensor Temperature</li> <li>• Bluetooth Speaker</li> <li>• USB Charger</li> <li>• Wireless Charger</li> <li>• Solar Panel</li> <li>• MPPT Controller</li> <li>• Led Light</li> <li>• Battery</li> <li>• Router</li> <li>• LED SCREEN</li> <li>• GPS</li> </ul> | <b>Optional:</b> <ul style="list-style-type: none"> <li>• Sensor CO2, .....</li> <li>• Smart Voice Speaker</li> <li>• LED SCREEN</li> <li>• Digital Display</li> <li>• AC-DC Power Inverter</li> <li>• Camera</li> <li>• Cooling System</li> <li>• Trash Compactor Control</li> <li>• Desinfection</li> <li>• Network Notice</li> <li>• Voice broadcast</li> <li>• And More.....</li> </ul> |
|--|---|



**Material:** 201 Stainless Steel + WPC WOOD  
**Dimensions:** L: 320 cm / W: 59 cm / H: 46/240 cm  
**Solar Panel:** 110W  
**Battery capacity:** 12V / 55AH  
**Controller Type:** MPPT  
**Estimated weight:** 70kg  
**USB charging ports:** 4  
**Wireless charging:** 2  
**LED lighting strips:** Warm white / White  
**Advertising:** 2 LED Light Box \* 2 windows  
**Bluetooth speaker:** 5/12V  
**International router** 4G

## WYF1908

### Standard Components Connected Only with NVIDIA AI JETSON

- |  |   |
|--|---|
| <ul style="list-style-type: none"> <li>• Sensor Alarm</li> <li>• Motion Sensor</li> <li>• Sensor Temperature</li> <li>• Bluetooth Speaker</li> <li>• USB Charger</li> <li>• Wireless Charger</li> <li>• Solar Panel</li> <li>• MPPT Controller</li> <li>• Led Light</li> <li>• Battery</li> <li>• Router</li> <li>• LED SCREEN</li> <li>• GPS</li> </ul> | <b>Optional:</b> <ul style="list-style-type: none"> <li>• Sensor CO2, .....</li> <li>• Smart Voice Speaker</li> <li>• LED SCREEN</li> <li>• Digital Display</li> <li>• AC-DC Power Inverter</li> <li>• Camera</li> <li>• Cooling System</li> <li>• Trash Compactor Control</li> <li>• Desinfection</li> <li>• Network Notice</li> <li>• Voice broadcast</li> <li>• And More.....</li> </ul> |
|--|---|





**Material:** 201 Stainless Steel  
**Dimensions:** L: 200 cm / W: 50 cm / H: 46 cm  
**Dimensions:** L: 8\*8cm / W: 68.6 cm / H: 300 cm  
**Solar Panel:** 110W  
**Battery capacity:** 12V / 55AH  
**Controller Type:** MPPT  
**Estimated weight:** 110kg  
**USB charging ports:** 2  
**Wireless charging:** 2  
**LED lighting strips:** Warm white / White / RGBWLED  
**Advertising:** 4 Glass Poster  
**Bluetooth speaker:** 5/12V  
**International router** 4G

## WYF1909

**Standard Components Connected Only with NVIDIA AI JETSON**

- |  |  |
|--|--|
| <ul style="list-style-type: none"> <li>• Sensor Alarm</li> <li>• Motion Sensor</li> <li>• Sensor Temperature</li> <li>• Bluetooth Speaker</li> <li>• USB Charger</li> <li>• Wireless Charger</li> <li>• Solar Panel</li> <li>• MPPT Controller</li> <li>• Led Light</li> <li>• Battery</li> <li>• Router</li> <li>• LED SCREEN</li> <li>• GPS</li> </ul> | <p><b>Optional:</b></p> <ul style="list-style-type: none"> <li>• Sensor CO2, .....</li> <li>• Smart Voice Speaker</li> <li>• LED SCREEN</li> <li>• Digital Display</li> <li>• AC-DC Power Inverter</li> <li>• Camera</li> <li>• Cooling System</li> <li>• Trash Compactor Control</li> <li>• Desinfection</li> <li>• Network Notice</li> <li>• Voice broadcast</li> <li>• And More.....</li> </ul> |
|--|--|



**Material:** 201 stainless steel + WPC WOOD  
**Dimensions:** L: 80cm / W: 85cm / H: 46.5cm  
**AC POWER INVERTER**  
**Estimated weight:** 30kg  
**USB charging ports:** 1  
**Power charging:** 5V/2.1A  
**Wireless charging:** 1 units  
**LED Strip Light:** Warm White/White/RGBW  
**4G International router**

## WYF1911

**Standard Components Connected Only with NVIDIA AI JETSON**

- |  |  |
|--|--|
| <ul style="list-style-type: none"> <li>• Sensor Alarm</li> <li>• Motion Sensor</li> <li>• Sensor Temperature</li> <li>• Bluetooth Speaker</li> <li>• USB Charger</li> <li>• Wireless Charger</li> <li>• Solar Panel</li> <li>• MPPT Controller</li> <li>• Led Light</li> <li>• Battery</li> <li>• Router</li> <li>• LED SCREEN</li> <li>• GPS</li> </ul> | <p><b>Optional:</b></p> <ul style="list-style-type: none"> <li>• Sensor CO2, .....</li> <li>• Smart Voice Speaker</li> <li>• LED SCREEN</li> <li>• Digital Display</li> <li>• AC-DC Power Inverter</li> <li>• Camera</li> <li>• Cooling System</li> <li>• Trash Compactor Control</li> <li>• Desinfection</li> <li>• Network Notice</li> <li>• Voice broadcast</li> <li>• And More.....</li> </ul> |
|--|--|

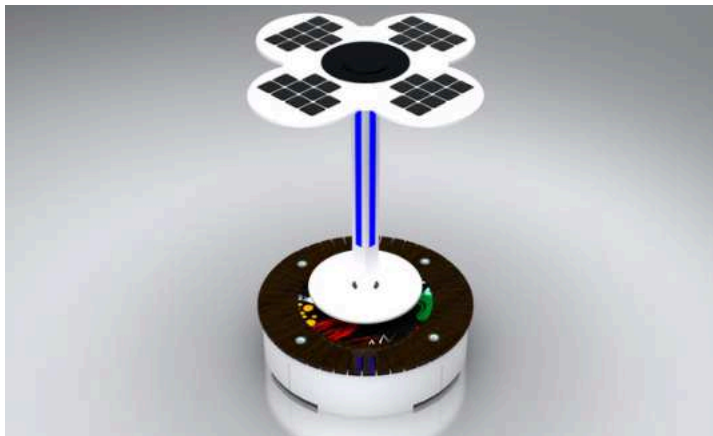
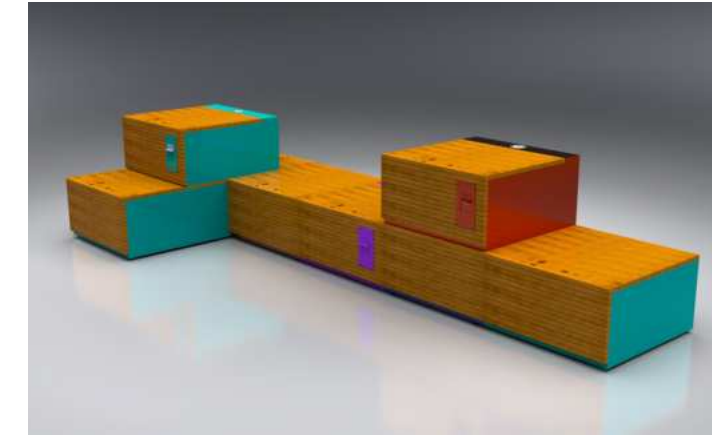

**Material:** 201 stainless steel + WPC WOOD  
**Dimensions:** L: 160cm / W: 140cm / H: 260cm  
**Solar panel:** 150W  
**Battery capacity:** 12V / 85AH  
**Controller type:** MPPT  
**Estimated weight:** 130kg  
**USB charging ports:** 4  
**Wireless charging:** 2 units  
**LED Strip Light:** Warm White/White/RGBW  
**Advertising Optional:** LED light box / LED display  
**Bluetooth speaker:** 5/12V  
**4G International router**

## WYF1910

**Standard Components Connected Only with NVIDIA AI JETSON**

- |  |  |
|--|--|
| <ul style="list-style-type: none"> <li>• Sensor Alarm</li> <li>• Motion Sensor</li> <li>• Sensor Temperature</li> <li>• Bluetooth Speaker</li> <li>• USB Charger</li> <li>• Wireless Charger</li> <li>• Solar Panel</li> <li>• MPPT Controller</li> <li>• Led Light</li> <li>• Battery</li> <li>• Router</li> <li>• LED SCREEN</li> <li>• GPS</li> </ul> | <p><b>Optional:</b></p> <ul style="list-style-type: none"> <li>• Sensor CO2, .....</li> <li>• Smart Voice Speaker</li> <li>• LED SCREEN</li> <li>• Digital Display</li> <li>• AC-DC Power Inverter</li> <li>• Camera</li> <li>• Cooling System</li> <li>• Trash Compactor Control</li> <li>• Desinfection</li> <li>• Network Notice</li> <li>• Voice broadcast</li> <li>• And More.....</li> </ul> |
|--|--|

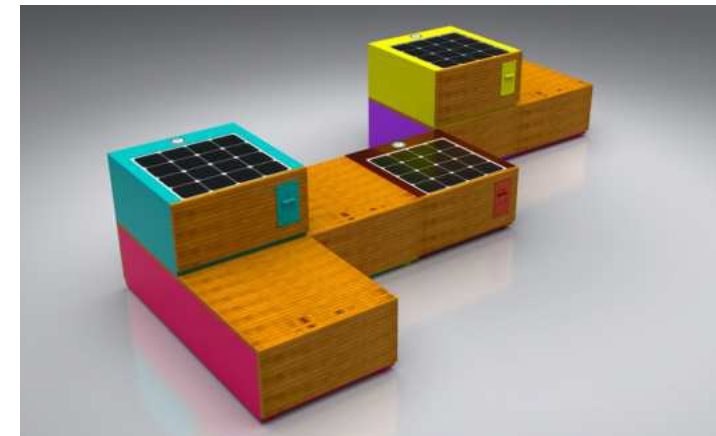
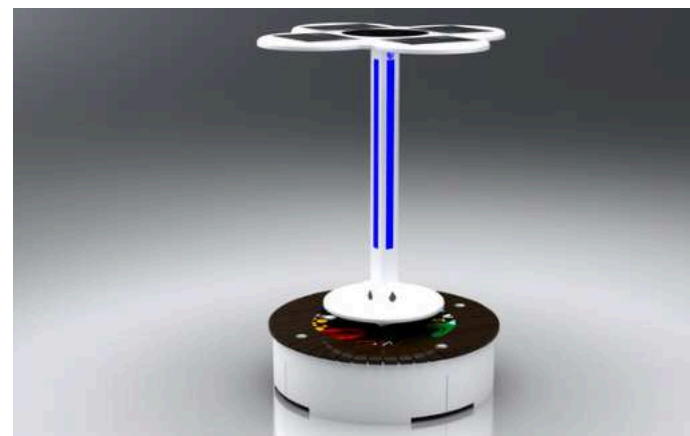

**Material:** 201 stainless steel + WPC WOOD  
**Dimensions:** L: 80cm / W: 85cm / H: 46.5cm  
**Solar panel:** 45W  
**Battery capacity:** 12V / 30AH  
**Controller type:** MPPT  
**Estimated weight:** 30kg  
**USB charging ports:** 1  
**Wireless charging:** 1 units  
**LED Strip Light:** Warm White/White/RGBW  
**4G International router**

## WYF1912

**Standard Components Connected Only with NVIDIA AI JETSON**

- |  |  |
|--|--|
| <ul style="list-style-type: none"> <li>• Sensor Alarm</li> <li>• Motion Sensor</li> <li>• Sensor Temperature</li> <li>• Bluetooth Speaker</li> <li>• USB Charger</li> <li>• Wireless Charger</li> <li>• Solar Panel</li> <li>• MPPT Controller</li> <li>• Led Light</li> <li>• Battery</li> <li>• Router</li> <li>• LED SCREEN</li> <li>• GPS</li> </ul> | <p><b>Optional:</b></p> <ul style="list-style-type: none"> <li>• Sensor CO2, .....</li> <li>• Smart Voice Speaker</li> <li>• LED SCREEN</li> <li>• Digital Display</li> <li>• AC-DC Power Inverter</li> <li>• Camera</li> <li>• Cooling System</li> <li>• Trash Compactor Control</li> <li>• Desinfection</li> <li>• Network Notice</li> <li>• Voice broadcast</li> <li>• And More.....</li> </ul> |
|--|--|





**Material:** 201 stainless steel  
**Dimensions:** L: 120cm / W: 200cm / H: 220cm  
**Solar panel:** 100W  
**Battery capacity:** 12V / 55AH  
**Controller type:** MPPT  
**Estimated weight:** 100kg  
**USB charging ports:** 2  
**Wireless charging:** 2 units  
**LED Strip Light:** Warm White/White/RGBW  
**Bluetooth speaker:** 5/12V  
**4G International router**

## WYF1913

**Standard Components Connected Only with NVIDIA AI JETSON**

- |  |  |
|--|--|
| <ul style="list-style-type: none"> <li>• Sensor Alarm</li> <li>• Motion Sensor</li> <li>• Sensor Temperature</li> <li>• Bluetooth Speaker</li> <li>• USB Charger</li> <li>• Wireless Charger</li> <li>• Solar Panel</li> <li>• MPPT Controller</li> <li>• Led Light</li> <li>• Battery</li> <li>• Router</li> <li>• LED SCREEN</li> <li>• GPS</li> </ul> | <p><b>Optional:</b></p> <ul style="list-style-type: none"> <li>• Sensor CO2, .....</li> <li>• Smart Voice Speaker</li> <li>• LED SCREEN</li> <li>• Digital Display</li> <li>• AC-DC Power Inverter</li> <li>• Camera</li> <li>• Cooling System</li> <li>• Trash Compactor Control</li> <li>• Desinfection</li> <li>• Network Notice</li> <li>• Voice broadcast</li> <li>• And More.....</li> </ul> |
|--|--|



**Material:** 201 stainless steel  
**Dimensions:** L: 55cm / W: 55cm / H: 42cm  
**Solar panel:** 36W  
**Battery capacity:** 12V / 20AH  
**Controller type:** MPPT  
**Estimated weight:** 30kg  
**USB charging ports:** 1  
**Wireless charging:** 1 units  
**LED Strip Light:** Warm White/White/RGBW  
**Bluetooth speaker:** NO  
**4G International router**

## WYF1915

**Standard Components Connected Only with NVIDIA AI JETSON**

- |  |  |
|--|--|
| <ul style="list-style-type: none"> <li>• Sensor Alarm</li> <li>• Motion Sensor</li> <li>• Sensor Temperature</li> <li>• Bluetooth Speaker</li> <li>• USB Charger</li> <li>• Wireless Charger</li> <li>• Solar Panel</li> <li>• MPPT Controller</li> <li>• Led Light</li> <li>• Battery</li> <li>• Router</li> <li>• LED SCREEN</li> <li>• GPS</li> </ul> | <p><b>Optional:</b></p> <ul style="list-style-type: none"> <li>• Sensor CO2, .....</li> <li>• Smart Voice Speaker</li> <li>• LED SCREEN</li> <li>• Digital Display</li> <li>• AC-DC Power Inverter</li> <li>• Camera</li> <li>• Cooling System</li> <li>• Trash Compactor Control</li> <li>• Desinfection</li> <li>• Network Notice</li> <li>• Voice broadcast</li> <li>• And More.....</li> </ul> |
|--|--|

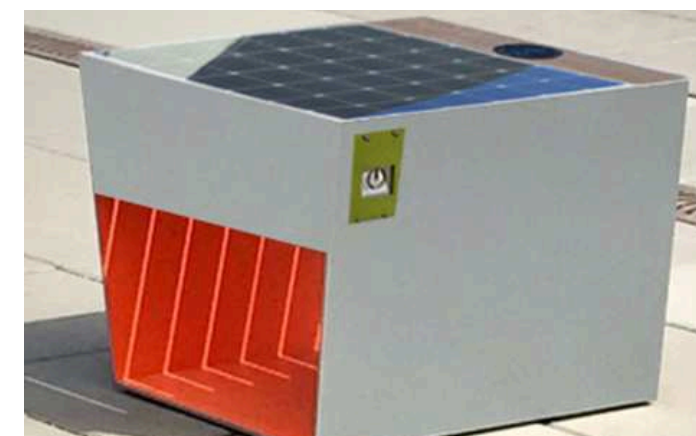

**Material:** 201 stainless steel  
**Dimensions:** L: 45cm / W: 42cm / H: 45cm  
**Solar panel:** 27W  
**Battery capacity:** 12V / 20AH  
**Controller type:** MPPT  
**Estimated weight:** 30kg  
**USB charging ports:** 1  
**Wireless charging:** 1 units  
**LED Strip Light:** Warm White/White/RGBW  
**Bluetooth speaker:** NO  
**4G International router**

## WYF1914

**Standard Components Connected Only with NVIDIA AI JETSON**

- |  |  |
|--|--|
| <ul style="list-style-type: none"> <li>• Sensor Alarm</li> <li>• Motion Sensor</li> <li>• Sensor Temperature</li> <li>• Bluetooth Speaker</li> <li>• USB Charger</li> <li>• Wireless Charger</li> <li>• Solar Panel</li> <li>• MPPT Controller</li> <li>• Led Light</li> <li>• Battery</li> <li>• Router</li> <li>• LED SCREEN</li> <li>• GPS</li> </ul> | <p><b>Optional:</b></p> <ul style="list-style-type: none"> <li>• Sensor CO2, .....</li> <li>• Smart Voice Speaker</li> <li>• LED SCREEN</li> <li>• Digital Display</li> <li>• AC-DC Power Inverter</li> <li>• Camera</li> <li>• Cooling System</li> <li>• Trash Compactor Control</li> <li>• Desinfection</li> <li>• Network Notice</li> <li>• Voice broadcast</li> <li>• And More.....</li> </ul> |
|--|--|



**Material:** 201 stainless steel  
**Dimensions:** L: 55cm / W: 55cm / H: 42cm  
**Solar panel:** 36W  
**Battery capacity:** 12V / 20AH  
**Controller type:** MPPT  
**Estimated weight:** 30kg  
**USB charging ports:** 1  
**Wireless charging:** 1 units  
**LED Strip Light:** Warm White/White/RGBW  
**Bluetooth speaker:** NO  
**4G International router**

## WYF1916

**Standard Components Connected Only with NVIDIA AI JETSON**

- |  |  |
|--|--|
| <ul style="list-style-type: none"> <li>• Sensor Alarm</li> <li>• Motion Sensor</li> <li>• Sensor Temperature</li> <li>• Bluetooth Speaker</li> <li>• USB Charger</li> <li>• Wireless Charger</li> <li>• Solar Panel</li> <li>• MPPT Controller</li> <li>• Led Light</li> <li>• Battery</li> <li>• Router</li> <li>• LED SCREEN</li> <li>• GPS</li> </ul> | <p><b>Optional:</b></p> <ul style="list-style-type: none"> <li>• Sensor CO2, .....</li> <li>• Smart Voice Speaker</li> <li>• LED SCREEN</li> <li>• Digital Display</li> <li>• AC-DC Power Inverter</li> <li>• Camera</li> <li>• Cooling System</li> <li>• Trash Compactor Control</li> <li>• Desinfection</li> <li>• Network Notice</li> <li>• Voice broadcast</li> <li>• And More.....</li> </ul> |
|--|--|





**Material:** 201 stainless steel  
**Dimensions:** L: 119cm / W: 104cm / H: 45cm  
**Solar panel:** 80W  
**Battery capacity:** 12V / 55AH  
**Controller type:** MPPT  
**Estimated weight:** 60kg  
**USB charging ports:** 2  
**Wireless charging:** 2 units  
**LED Strip Light:** Warm White/White/RGBW  
**Bluetooth speaker:** NO  
**4G International router**

## WYF1917

**Standard Components Connected Only with NVIDIA AI JETSON**

- |  |  |
|--|--|
| <ul style="list-style-type: none"> <li>• Sensor Alarm</li> <li>• Motion Sensor</li> <li>• Sensor Temperature</li> <li>• Bluetooth Speaker</li> <li>• USB Charger</li> <li>• Wireless Charger</li> <li>• Solar Panel</li> <li>• MPPT Controller</li> <li>• Led Light</li> <li>• Battery</li> <li>• Router</li> <li>• LED SCREEN</li> <li>• GPS</li> </ul> | <p><b>Optional:</b></p> <ul style="list-style-type: none"> <li>• Sensor CO2, .....</li> <li>• Smart Voice Speaker</li> <li>• LED SCREEN</li> <li>• Digital Display</li> <li>• AC-DC Power Inverter</li> <li>• Camera</li> <li>• Cooling System</li> <li>• Trash Compactor Control</li> <li>• Desinfection</li> <li>• Network Notice</li> <li>• Voice broadcast</li> <li>• And More.....</li> </ul> |
|--|--|



**Material:** 201 stainless steel  
**Dimensions:** L: 139cm / W: 50cm / H: 47/77cm  
**Solar panel:** 60W  
**Battery capacity:** 12V / 30AH  
**Controller type:** MPPT  
**Estimated weight:** 90kg  
**USB charging ports:** 2  
**Wireless charging:** 1 units  
**LED Strip Light:** Warm White/White/RGBW  
**Bluetooth speaker:** 5/12V  
**4G International router**

## WYF1919

**Standard Components Connected Only with NVIDIA AI JETSON**

- |  |  |
|--|--|
| <ul style="list-style-type: none"> <li>• Sensor Alarm</li> <li>• Motion Sensor</li> <li>• Sensor Temperature</li> <li>• Bluetooth Speaker</li> <li>• USB Charger</li> <li>• Wireless Charger</li> <li>• Solar Panel</li> <li>• MPPT Controller</li> <li>• Led Light</li> <li>• Battery</li> <li>• Router</li> <li>• LED SCREEN</li> <li>• GPS</li> </ul> | <p><b>Optional:</b></p> <ul style="list-style-type: none"> <li>• Sensor CO2, .....</li> <li>• Smart Voice Speaker</li> <li>• LED SCREEN</li> <li>• Digital Display</li> <li>• AC-DC Power Inverter</li> <li>• Camera</li> <li>• Cooling System</li> <li>• Trash Compactor Control</li> <li>• Desinfection</li> <li>• Network Notice</li> <li>• Voice broadcast</li> <li>• And More.....</li> </ul> |
|--|--|

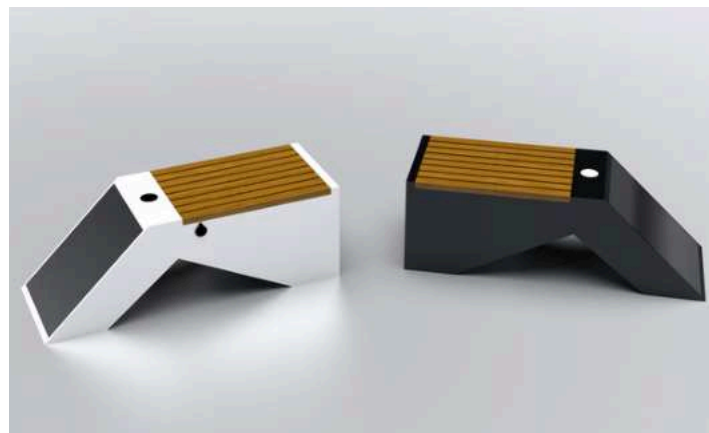

**Material:** 201 stainless steel  
**Dimensions:** L: 139cm / W: 50cm / H: 47cm  
**Solar panel:** 60W  
**Battery capacity:** 12V / 30AH  
**Controller type:** MPPT  
**Estimated weight:** 90kg  
**USB charging ports:** 2  
**Wireless charging:** 1 units  
**LED Strip Light:** Warm White/White/RGBW  
**Bluetooth speaker:** 5/12V  
**4G International router**

## WYF1918

**Standard Components Connected Only with NVIDIA AI JETSON**

- |  |  |
|--|--|
| <ul style="list-style-type: none"> <li>• Sensor Alarm</li> <li>• Motion Sensor</li> <li>• Sensor Temperature</li> <li>• Bluetooth Speaker</li> <li>• USB Charger</li> <li>• Wireless Charger</li> <li>• Solar Panel</li> <li>• MPPT Controller</li> <li>• Led Light</li> <li>• Battery</li> <li>• Router</li> <li>• LED SCREEN</li> <li>• GPS</li> </ul> | <p><b>Optional:</b></p> <ul style="list-style-type: none"> <li>• Sensor CO2, .....</li> <li>• Smart Voice Speaker</li> <li>• LED SCREEN</li> <li>• Digital Display</li> <li>• AC-DC Power Inverter</li> <li>• Camera</li> <li>• Cooling System</li> <li>• Trash Compactor Control</li> <li>• Desinfection</li> <li>• Network Notice</li> <li>• Voice broadcast</li> <li>• And More.....</li> </ul> |
|--|--|

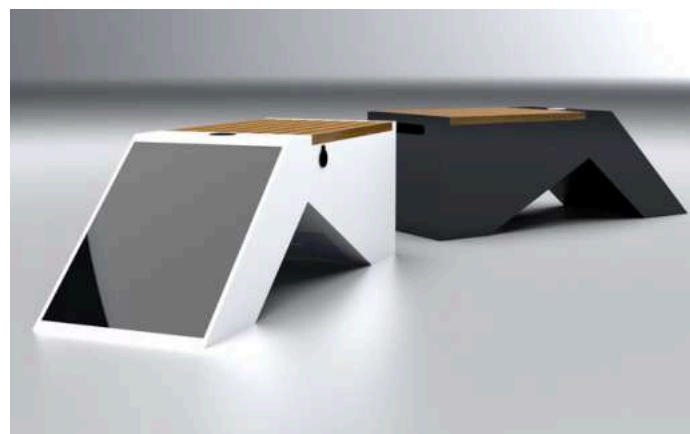

**Material:** 304 stainless steel  
**Dimensions:** L: 40cm / W: 22cm / H: 180cm  
**Electric Bike Charging Sockets**  
**USB charging ports:** 2  
**Power charging:** 5V/2.1A  
**Bike Racks**  
**Bike Repair Kit**  
**Air Pump**  
**LED Strip Light:** Warm White/White/RGBW  
**4G International router**

## WYF1920

**Standard Components Connected Only with NVIDIA AI JETSON**

- |  |  |
|--|--|
| <ul style="list-style-type: none"> <li>• Sensor Alarm</li> <li>• Motion Sensor</li> <li>• Sensor Temperature</li> <li>• Bluetooth Speaker</li> <li>• USB Charger</li> <li>• Wireless Charger</li> <li>• Solar Panel</li> <li>• MPPT Controller</li> <li>• Led Light</li> <li>• Battery</li> <li>• Router</li> <li>• LED SCREEN</li> <li>• GPS</li> </ul> | <p><b>Optional:</b></p> <ul style="list-style-type: none"> <li>• Sensor CO2, .....</li> <li>• Smart Voice Speaker</li> <li>• LED SCREEN</li> <li>• Digital Display</li> <li>• AC-DC Power Inverter</li> <li>• Camera</li> <li>• Cooling System</li> <li>• Trash Compactor Control</li> <li>• Desinfection</li> <li>• Network Notice</li> <li>• Voice broadcast</li> <li>• And More.....</li> </ul> |
|--|--|





# WYF1921

**Standard Components Connected Only with NVIDIA AI JETSON**

- |  |  |
|--|--|
| <ul style="list-style-type: none"> <li>• Sensor Alarm</li> <li>• Motion Sensor</li> <li>• Sensor Temperature</li> <li>• Bluetooth Speaker</li> <li>• USB Charger</li> <li>• Wireless Charger</li> <li>• Solar Panel</li> <li>• MPPT Controller</li> <li>• Led Light</li> <li>• Battery</li> <li>• Router</li> <li>• LED SCREEN</li> <li>• GPS</li> </ul> | <p><b>Optional:</b></p> <ul style="list-style-type: none"> <li>• Sensor CO2, .....</li> <li>• Smart Voice Speaker</li> <li>• LED SCREEN</li> <li>• Digital Display</li> <li>• AC-DC Power Inverter</li> <li>• Camera</li> <li>• Cooling System</li> <li>• Trash Compactor Control</li> <li>• Desinfection</li> <li>• Network Notice</li> <li>• Voice broadcast</li> <li>• And More.....</li> </ul> |
|--|--|

**Material:** 201 stainless steel  
**Dimensions:** L: 14cm / W: 14cm / H: 120cm  
**AC POWER INVERTER**  
**Estimated weight:** 30kg  
**Sockets 100V/220V:** 2  
**USB charging ports:** 4  
**Power charging:** 5V/2.1A  
**LED Strip Light:** Warm White/White/RGBW  
**Bluetooth speaker:** 5/12V  
**4G International router**

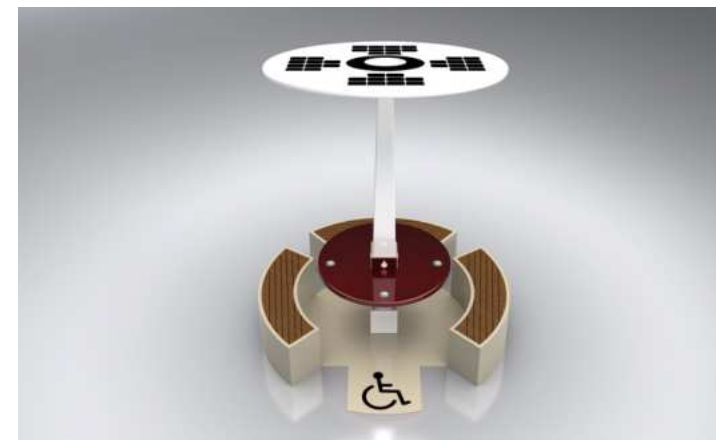

# WYF1923

**Standard Components Connected Only with NVIDIA AI JETSON**

- |  |  |
|--|--|
| <ul style="list-style-type: none"> <li>• Sensor Alarm</li> <li>• Motion Sensor</li> <li>• Sensor Temperature</li> <li>• Bluetooth Speaker</li> <li>• USB Charger</li> <li>• Wireless Charger</li> <li>• Solar Panel</li> <li>• MPPT Controller</li> <li>• Led Light</li> <li>• Battery</li> <li>• Router</li> <li>• LED SCREEN</li> <li>• GPS</li> </ul> | <p><b>Optional:</b></p> <ul style="list-style-type: none"> <li>• Sensor CO2, .....</li> <li>• Smart Voice Speaker</li> <li>• LED SCREEN</li> <li>• Digital Display</li> <li>• AC-DC Power Inverter</li> <li>• Camera</li> <li>• Cooling System</li> <li>• Trash Compactor Control</li> <li>• Desinfection</li> <li>• Network Notice</li> <li>• Voice broadcast</li> <li>• And More.....</li> </ul> |
|--|--|

**Material:** Stainless steel #201 + WPC wood  
**Dimensions:** D-214.5cm, H-275.5cm  
**Solar panel:** 200W  
**Gel battery capacity:** 12V, 55AH  
**Controller Type:** MPPT  
**USB charger:** 4  
**Wireless charger:** 4  
**Ambient light:** 4pcs LED spot lights RGBW/Warm White  
**Bluetooth speaker:** 5/12V  
**Wi-Fi:** 4G/International router  
**Bench:** 3pcs with space for wheelchair

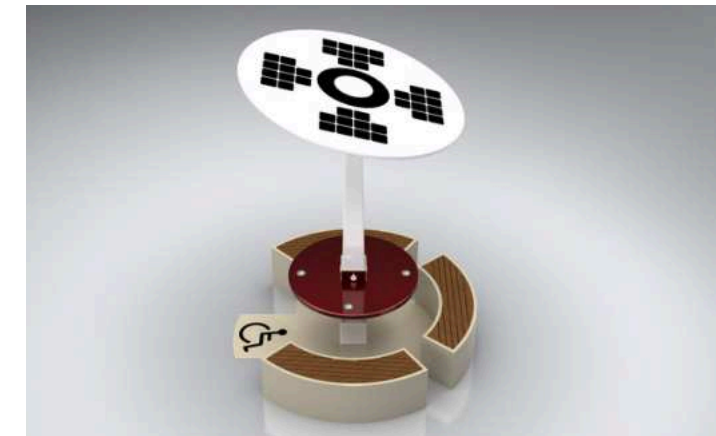

# WYF1922

**Standard Components Connected Only with NVIDIA AI JETSON**

- |  |  |
|--|--|
| <ul style="list-style-type: none"> <li>• Sensor Alarm</li> <li>• Motion Sensor</li> <li>• Sensor Temperature</li> <li>• Bluetooth Speaker</li> <li>• USB Charger</li> <li>• Wireless Charger</li> <li>• Solar Panel</li> <li>• MPPT Controller</li> <li>• Led Light</li> <li>• Battery</li> <li>• Router</li> <li>• LED SCREEN</li> <li>• GPS</li> </ul> | <p><b>Optional:</b></p> <ul style="list-style-type: none"> <li>• Sensor CO2, .....</li> <li>• Smart Voice Speaker</li> <li>• LED SCREEN</li> <li>• Digital Display</li> <li>• AC-DC Power Inverter</li> <li>• Camera</li> <li>• Cooling System</li> <li>• Trash Compactor Control</li> <li>• Desinfection</li> <li>• Network Notice</li> <li>• Voice broadcast</li> <li>• And More.....</li> </ul> |
|--|--|

**Material:** 201 stainless steel  
**Dimensions:** L: 42cm / W: 42cm / H: 70cm  
**Solar panel:** 24W  
**Battery capacity:** 12V / 20AH  
**Controller type:** MPPT  
**Estimated weight:** 90kg  
**USB charging ports:** 2  
**Wireless charging:** 2 units  
**LED Strip Light:** Warm White/White/RGBW  
**Bluetooth speaker:** NO  
**4G International router optional**



# WYF1924

**Standard Components Connected Only with NVIDIA AI JETSON**

- |  |  |
|--|--|
| <ul style="list-style-type: none"> <li>• Sensor Alarm</li> <li>• Motion Sensor</li> <li>• Sensor Temperature</li> <li>• Bluetooth Speaker</li> <li>• USB Charger</li> <li>• Wireless Charger</li> <li>• Solar Panel</li> <li>• MPPT Controller</li> <li>• Led Light</li> <li>• Battery</li> <li>• Router</li> <li>• LED SCREEN</li> <li>• GPS</li> </ul> | <p><b>Optional:</b></p> <ul style="list-style-type: none"> <li>• Sensor CO2, .....</li> <li>• Smart Voice Speaker</li> <li>• LED SCREEN</li> <li>• Digital Display</li> <li>• AC-DC Power Inverter</li> <li>• Camera</li> <li>• Cooling System</li> <li>• Trash Compactor Control</li> <li>• Desinfection</li> <li>• Network Notice</li> <li>• Voice broadcast</li> <li>• And More.....</li> </ul> |
|--|--|

**Material:** Stainless steel #201 + WPC wood  
**Dimensions:** L- 265cm, W-265cm , H- 250m  
**LED spot light**  
**Hybrid energy**  
**AC power+Solar power:** 270W  
**Battery capacity:** 12V/110AH  
**Controller:** MPPT  
**Panel light and light box**  
**Wi-Fi:** 4G/International router



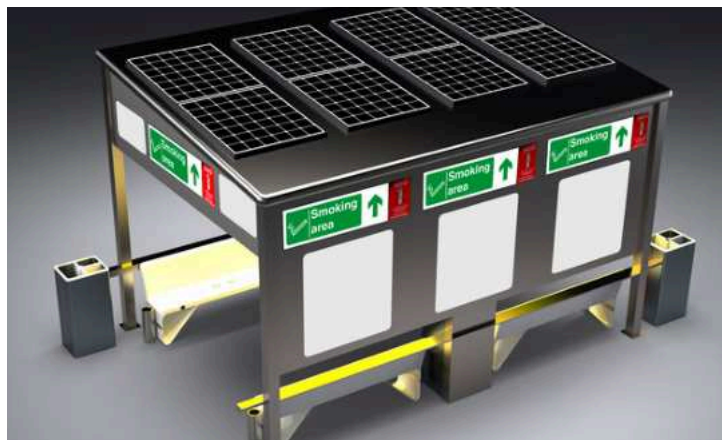

### SOLAR SMART SMOKING AREA

Material: 201 stainless steel + Tempered glass

Dimensions: L: 160cm / W: 140cm / H: 260cm

Solar panel: 1200W

Battery capacity: 12V / 400AH

Controller type: MPPT

4 SMART BENCH

SMART BIN / TRASH

SMART SPEAKER

USB charging ports: 8

Wireless charging:8

LED Strip Light: Warm White/White/RGBW

Advertising Optional: LED light box / LED display

4G International router

Sensor CO2 / Sensor ON/OFF Light

## WYF1925

### Standard Components Connected Only with NVIDIA AI JETSON

- |  |  |
|--|--|
| <ul style="list-style-type: none"> <li>• Sensor Alarm</li> <li>• Motion Sensor</li> <li>• Sensor Temperature</li> <li>• Bluetooth Speaker</li> <li>• USB Charger</li> <li>• Wireless Charger</li> <li>• Solar Panel</li> <li>• MPPT Controller</li> <li>• Led Light</li> <li>• Battery</li> <li>• Router</li> <li>• LED SCREEN</li> <li>• GPS</li> </ul> | <p><b>Optional:</b></p> <ul style="list-style-type: none"> <li>• Sensor CO2, .....</li> <li>• Smart Voice Speaker</li> <li>• LED SCREEN</li> <li>• Digital Display</li> <li>• AC-DC Power Inverter</li> <li>• Camera</li> <li>• Cooling System</li> <li>• Trash Compactor Control</li> <li>• Desinfection</li> <li>• Network Notice</li> <li>• Voice broadcast</li> <li>• And More.....</li> </ul> |
|--|--|



Material: Stainless steel #201

Dimensions: L- 89cm, W- 22cm, H- 210cm

Display: 55" LCD screen

EV charging-single gun on the side:

input voltage/output

voltage/current/power/frequency:

AC 220V/AC 220V/32A/7KW/50HZ

## WYF1923

### Standard Components Connected Only with NVIDIA AI JETSON

- |  |  |
|--|--|
| <ul style="list-style-type: none"> <li>• Sensor Alarm</li> <li>• Motion Sensor</li> <li>• Sensor Temperature</li> <li>• Bluetooth Speaker</li> <li>• USB Charger</li> <li>• Wireless Charger</li> <li>• Solar Panel</li> <li>• MPPT Controller</li> <li>• Led Light</li> <li>• Battery</li> <li>• Router</li> <li>• LED SCREEN</li> <li>• GPS</li> </ul> | <p><b>Optional:</b></p> <ul style="list-style-type: none"> <li>• Sensor CO2, .....</li> <li>• Smart Voice Speaker</li> <li>• LED SCREEN</li> <li>• Digital Display</li> <li>• AC-DC Power Inverter</li> <li>• Camera</li> <li>• Cooling System</li> <li>• Trash Compactor Control</li> <li>• Desinfection</li> <li>• Network Notice</li> <li>• Voice broadcast</li> <li>• And More.....</li> </ul> |
|--|--|

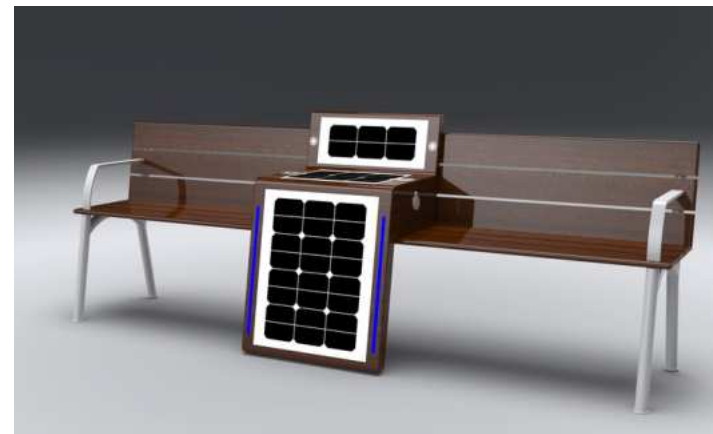

Smart box on wood bench

Panel size: L350mm x W400mm, 3PCS

Material: Stainless steel #201

Solar Panel: 18W\*3

Battery: 12V/30AH

LED strip light RGBW/Warm white

USB charger: 2

Wireless charger:2

## WYF1926

### Standard Components Connected Only with NVIDIA AI JETSON

- |  |  |
|--|--|
| <ul style="list-style-type: none"> <li>• Sensor Alarm</li> <li>• Motion Sensor</li> <li>• Sensor Temperature</li> <li>• Bluetooth Speaker</li> <li>• USB Charger</li> <li>• Wireless Charger</li> <li>• Solar Panel</li> <li>• MPPT Controller</li> <li>• Led Light</li> <li>• Battery</li> <li>• Router</li> <li>• LED SCREEN</li> <li>• GPS</li> </ul> | <p><b>Optional:</b></p> <ul style="list-style-type: none"> <li>• Sensor CO2, .....</li> <li>• Smart Voice Speaker</li> <li>• LED SCREEN</li> <li>• Digital Display</li> <li>• AC-DC Power Inverter</li> <li>• Camera</li> <li>• Cooling System</li> <li>• Trash Compactor Control</li> <li>• Desinfection</li> <li>• Network Notice</li> <li>• Voice broadcast</li> <li>• And More.....</li> </ul> |
|--|--|

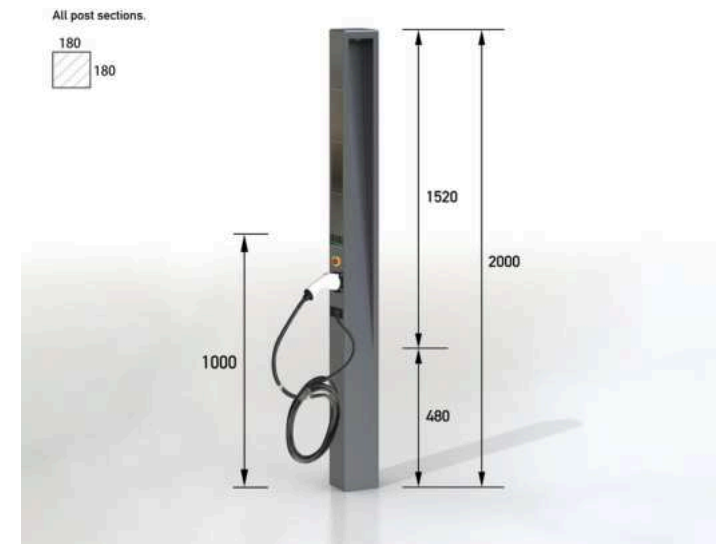

Solar Post Light + EV charger, hybrid energy supported

Material: Stainless steel #201

Dimensions: L- 18cm, W- 18cm, H- 200cm

Solar Panel on 3 sides: 93W

Battery capacity: 12V, 20AH

Ambient light: LED spot light

EV charging-single gun on the side:

input voltage/output

voltage/current/power/frequency:

AC 220V/AC 220V/32A/7KW/50HZ

## WYF1924

### Standard Components Connected Only with NVIDIA AI JETSON

- |  |  |
|--|--|
| <ul style="list-style-type: none"> <li>• Sensor Alarm</li> <li>• Motion Sensor</li> <li>• Sensor Temperature</li> <li>• Bluetooth Speaker</li> <li>• USB Charger</li> <li>• Wireless Charger</li> <li>• Solar Panel</li> <li>• MPPT Controller</li> <li>• Led Light</li> <li>• Battery</li> <li>• Router</li> <li>• LED SCREEN</li> <li>• GPS</li> </ul> | <p><b>Optional:</b></p> <ul style="list-style-type: none"> <li>• Sensor CO2, .....</li> <li>• Smart Voice Speaker</li> <li>• LED SCREEN</li> <li>• Digital Display</li> <li>• AC-DC Power Inverter</li> <li>• Camera</li> <li>• Cooling System</li> <li>• Trash Compactor Control</li> <li>• Desinfection</li> <li>• Network Notice</li> <li>• Voice broadcast</li> <li>• And More.....</li> </ul> |
|--|--|



# SMART CITY INTEGRATED MANAGEMENT SYSTEM

SMART CITY - AI

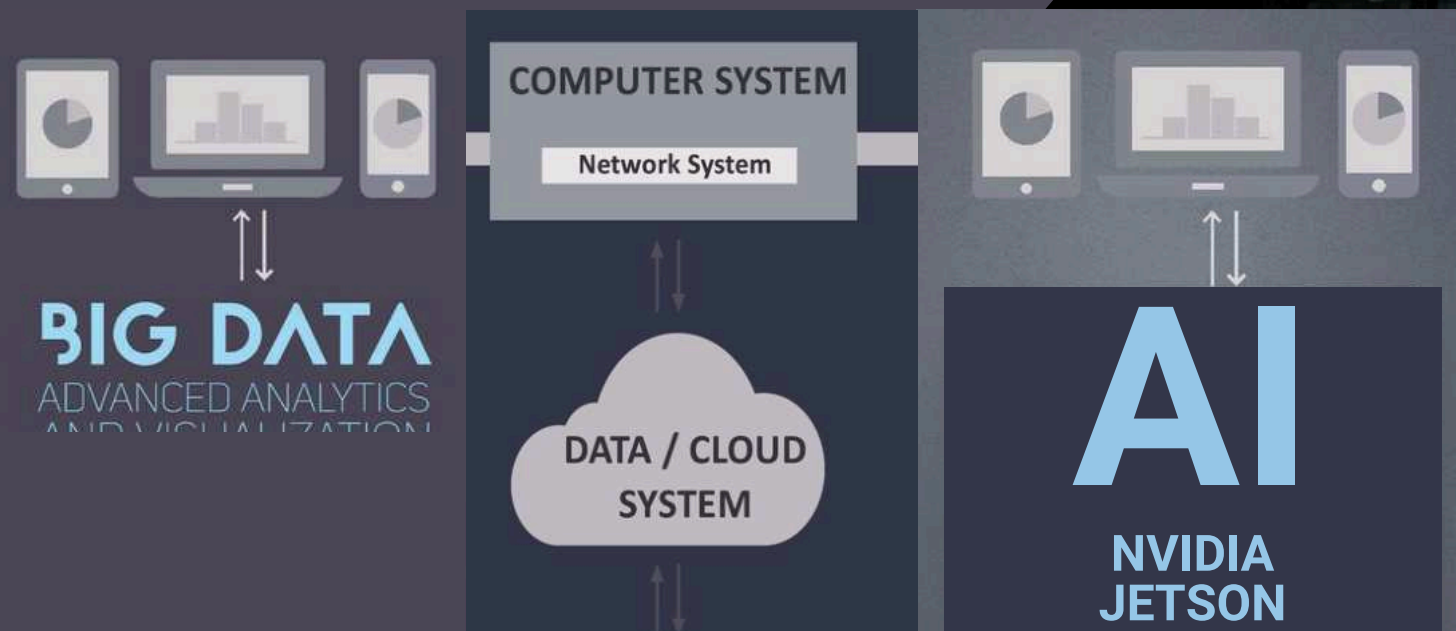

## Components Connected with NVIDIA AI JETSON

### Our Standard Platform

- Sensor Alarm
- Motion Sensor
- Sensor Temperature
- Bluetooth Speaker
- USB Charger
- Wireless Charger
- Solar Panel
- MPPT Controller
- Led Light / Intensity - ON/OFF
- Timing Schedule
- Battery
- Router
- LED SCREEN
- GPS

## Components Connected with NVIDIA AI JETSON

### Optional:

- Sensor CO2
- Sensor Waterproof
- Sensor Humidity
- Sensor Wind Speed
- Sensor Wind Direction
- Sensor Atmospheric Pressure
- Sensor Noise
- Sensor Filled Alarm
- Sensor PM10 - PM2.5
- Sensor Bin Automatic Door
- Sensor Bin Capacity
- Sensor + Laser People Counters
- Trash Compactor Control
- Desinfection
- Network Notice
- Smart Voice
- Voice broadcast
- Digital Display
- AC-DC Power Inverter
- Camera
- Cooling System

For more information about our AI NEW GEN Platform contact:

[mori@adlissmart.com](mailto:mori@adlissmart.com)

# ADLIS SMART CITY INTEGRATED MANAGEMENT SYSTEM

## ADLIS CLOUD PLATFORM

Each of our products can be configured with different options. With our Hardware-Software combined with NVIDIA AI JETSON BOX allows us all possible options for total Smart City

### BASIC PLATFORM

Licences Prices Month  
Prices Cloud Month  
1 to 200 JETSON BOX Connected

### PREMIUM PLATFORM

Licences Prices Month  
Prices Cloud Month  
200 to 1000 JETSON BOX Connected

### FULL PLATFORM

Licences Prices Year  
Special Cloud Prices  
Full JETSON BOX Connected

## ADLIS HOSTING SERVER

Each NVIDIA AI JETSON BOX connected to our products is configured separately. We configure the JETSON BOX with a different protocol for each product. The configuration has an additional cost that is paid once. The cost depend on the configuration and components.

### BASIC PLATFORM

Server Prices Year  
Adlissmart Domain  
[www.adlissmart.com-Name](http://www.adlissmart.com-Name)  
1 to 200 JETSON BOX Connected

### PREMIUM PLATFORM

Server Prices Year  
Adlissmart SubDomain  
[www.Name/adlissmart.com](http://www.Name/adlissmart.com)  
1 to 200 JETSON BOX Connected

### FULL PLATFORM

Server Prices Year  
Private Domain  
[www.DomainName.com](http://www.DomainName.com)  
Full JETSON BOX Connected

## ADLIS SMART DATA

We manufacture the chosen Model and connect one NVIDIA AI JETSON BOX. We configure the JETSON BOX with our platform with unique protocol. Unique link for each Distributor and Client to control our platform and manage the data of each component.

### BASIC PLATFORM

Standard Data Smart Components  
Extra cost for more Components

### PREMIUM PLATFORM

Standard Data Smart Components  
Extra cost for more Components

### FULL PLATFORM

Extra Data Smart Components  
Extra cost for Special Components

- Our Platform is configured with the standard components in all our models.
- Standard components connected to an NVIDIA AI Jetson Box to be able to control all Standard components and manage data.
- Each Jetson Box has an extra cost: **MODEL + JETSON BOX + Platform Plan**
- To receive information about our standard components list and prices for Basic/Premium/Full Platform contact:
- [mori@adlissmart.com](mailto:mori@adlissmart.com)

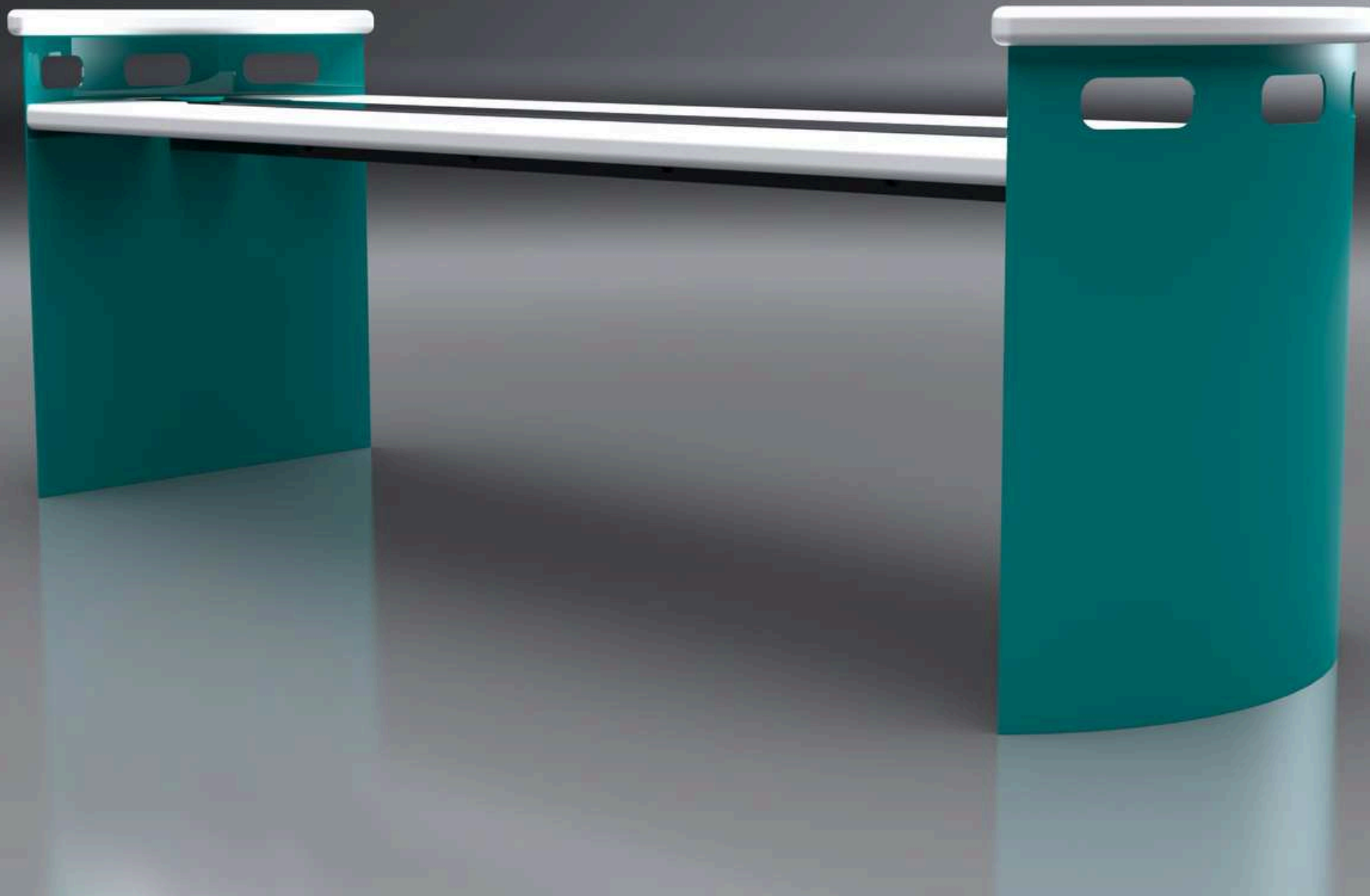

## BUILD YOUR BENCH

WYD1801  
WYD1802  
WYD1803  
WYD1804

WYD1805  
WYD1806  
WYD1807  
WYD1808

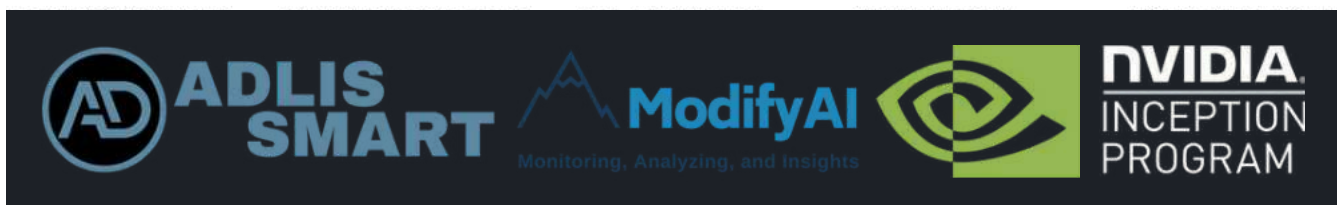

For more information about our AI NEW GEN  
Platform contact:  
[mori@adlissmart.com](mailto:mori@adlissmart.com)

All our products can be customized to the client's request.

- Paint Colors
- USB
- wireless
- Wood color
- Router
- Advertising

And much more.

We can change the standard measurements of our products but it will have an extra cost for the artwork engineer.

### Chief Business Development

Jane Wu

[sales@solarbenchchina.com](mailto:sales@solarbenchchina.com)

0086 13823126631

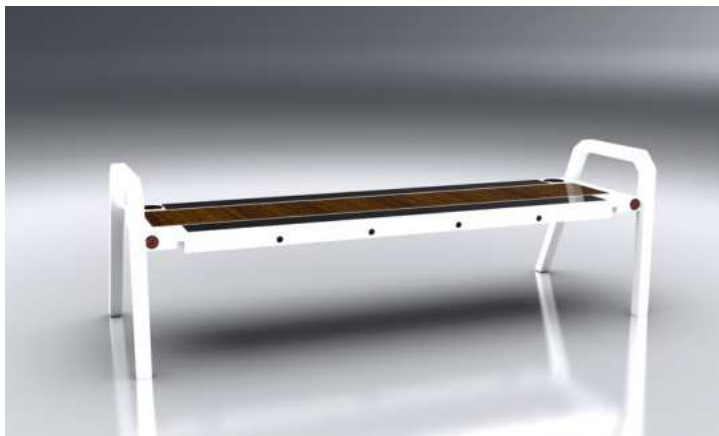

# WYD1801

## Standard Components Connected Only with NVIDIA AI JETSON

- |  |   |
|--|---|
| <ul style="list-style-type: none"> <li>• Sensor Alarm</li> <li>• Motion Sensor</li> <li>• Sensor Temperature</li> <li>• Bluetooth Speaker</li> <li>• USB Charger</li> <li>• Wireless Charger</li> <li>• Solar Panel</li> <li>• MPPT Controller</li> <li>• Led Light</li> <li>• Battery</li> <li>• Router</li> <li>• LED SCREEN</li> <li>• GPS</li> </ul> | <b>Optional:</b> <ul style="list-style-type: none"> <li>• Sensor CO2, .....</li> <li>• Smart Voice Speaker</li> <li>• LED SCREEN</li> <li>• Digital Display</li> <li>• AC-DC Power Inverter</li> <li>• Camera</li> <li>• Cooling System</li> <li>• Trash Compactor Control</li> <li>• Desinfection</li> <li>• Network Notice</li> <li>• Voice broadcast</li> <li>• And More.....</li> </ul> |
|--|---|

### BUILD YOUR BENCH SYSTEM

Material: Stainless steel #201 + WPC wood  
 Dimensions: L- 120/140/160/180/200cm  
 W- 45cm, H-45cm, custom available  
 Solar Panel: 18W/24W/30W/36W/39W\*2  
 Battery capacity: 12V, 10/20/30AH  
 Controller Type: MPPT  
 USB charger: 2  
 Wireless charger: 2  
 Optional ambient light: LED strip RGBW/Warm White  
 Optional bluetooth speaker: 5/12V  
 Optional Wi-Fi: 4G/International router



# WYD1803

## Standard Components Connected Only with NVIDIA AI JETSON

- |  |   |
|--|---|
| <ul style="list-style-type: none"> <li>• Sensor Alarm</li> <li>• Motion Sensor</li> <li>• Sensor Temperature</li> <li>• Bluetooth Speaker</li> <li>• USB Charger</li> <li>• Wireless Charger</li> <li>• Solar Panel</li> <li>• MPPT Controller</li> <li>• Led Light</li> <li>• Battery</li> <li>• Router</li> <li>• LED SCREEN</li> <li>• GPS</li> </ul> | <b>Optional:</b> <ul style="list-style-type: none"> <li>• Sensor CO2, .....</li> <li>• Smart Voice Speaker</li> <li>• LED SCREEN</li> <li>• Digital Display</li> <li>• AC-DC Power Inverter</li> <li>• Camera</li> <li>• Cooling System</li> <li>• Trash Compactor Control</li> <li>• Desinfection</li> <li>• Network Notice</li> <li>• Voice broadcast</li> <li>• And More.....</li> </ul> |
|--|---|

### BUILD YOUR BENCH SYSTEM

Material: Stainless steel #201 + WPC wood  
 Dimensions: L- 120/140/160/180/200cm  
 W- 45cm, H-45cm, custom available  
 Solar Panel: 18W/24W/30W/36W/39W\*3  
 Battery capacity: 12V, 30/55AH  
 Controller Type: MPPT  
 USB charger: 2  
 Wireless charger: 2  
 Ambient light: LED strip RGBW/Warm White  
 Bluetooth speaker: 5/12V  
 Wi-Fi: 4G/International router



# WYD1802

## Standard Components Connected Only with NVIDIA AI JETSON

- |  |   |
|--|---|
| <ul style="list-style-type: none"> <li>• Sensor Alarm</li> <li>• Motion Sensor</li> <li>• Sensor Temperature</li> <li>• Bluetooth Speaker</li> <li>• USB Charger</li> <li>• Wireless Charger</li> <li>• Solar Panel</li> <li>• MPPT Controller</li> <li>• Led Light</li> <li>• Battery</li> <li>• Router</li> <li>• LED SCREEN</li> <li>• GPS</li> </ul> | <b>Optional:</b> <ul style="list-style-type: none"> <li>• Sensor CO2, .....</li> <li>• Smart Voice Speaker</li> <li>• LED SCREEN</li> <li>• Digital Display</li> <li>• AC-DC Power Inverter</li> <li>• Camera</li> <li>• Cooling System</li> <li>• Trash Compactor Control</li> <li>• Desinfection</li> <li>• Network Notice</li> <li>• Voice broadcast</li> <li>• And More.....</li> </ul> |
|--|---|

### BUILD YOUR BENCH SYSTEM

Material: Stainless steel #201 + WPC wood  
 Dimensions: L- 120/140/160/180/200cm  
 W- 45cm, H-45cm, custom available  
 Solar Panel: 18W/24W/30W/36W/39W\*4  
 Battery capacity: 12V, 30/55AH  
 Controller Type: MPPT  
 USB charger: 2  
 Wireless charger: 2  
 Ambient light: LED strip RGBW/Warm White  
 Bluetooth speaker: 5/12V  
 Wi-Fi: 4G/International router

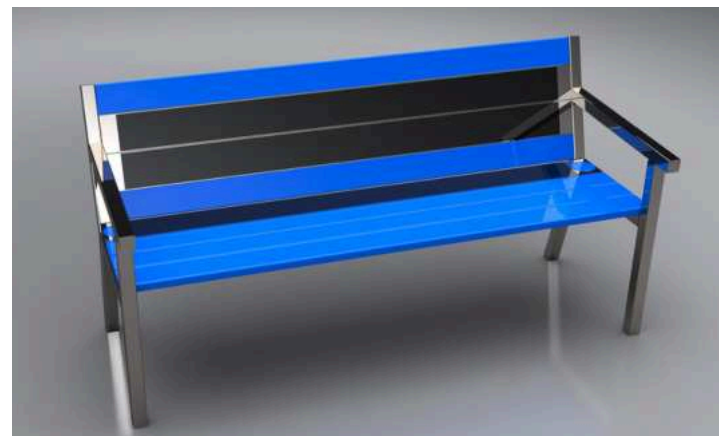

# WYD1804

## Standard Components Connected Only with NVIDIA AI JETSON

- |  |   |
|--|---|
| <ul style="list-style-type: none"> <li>• Sensor Alarm</li> <li>• Motion Sensor</li> <li>• Sensor Temperature</li> <li>• Bluetooth Speaker</li> <li>• USB Charger</li> <li>• Wireless Charger</li> <li>• Solar Panel</li> <li>• MPPT Controller</li> <li>• Led Light</li> <li>• Battery</li> <li>• Router</li> <li>• LED SCREEN</li> <li>• GPS</li> </ul> | <b>Optional:</b> <ul style="list-style-type: none"> <li>• Sensor CO2, .....</li> <li>• Smart Voice Speaker</li> <li>• LED SCREEN</li> <li>• Digital Display</li> <li>• AC-DC Power Inverter</li> <li>• Camera</li> <li>• Cooling System</li> <li>• Trash Compactor Control</li> <li>• Desinfection</li> <li>• Network Notice</li> <li>• Voice broadcast</li> <li>• And More.....</li> </ul> |
|--|---|

### BUILD YOUR BENCH SYSTEM

Material: Stainless steel #201 + WPC wood  
 Dimensions: L- 120/140/160/180/200cm  
 W- 45cm, H-45cm, custom available  
 Solar Panel: 18W/24W/30W/36W/39W\*3  
 Battery capacity: 12V, 30/55AH  
 Controller Type: MPPT  
 USB charger: 2  
 Wireless charger: 2  
 Ambient light: LED strip RGBW/Warm White  
 Bluetooth speaker: 5/12V  
 Wi-Fi: 4G/International router

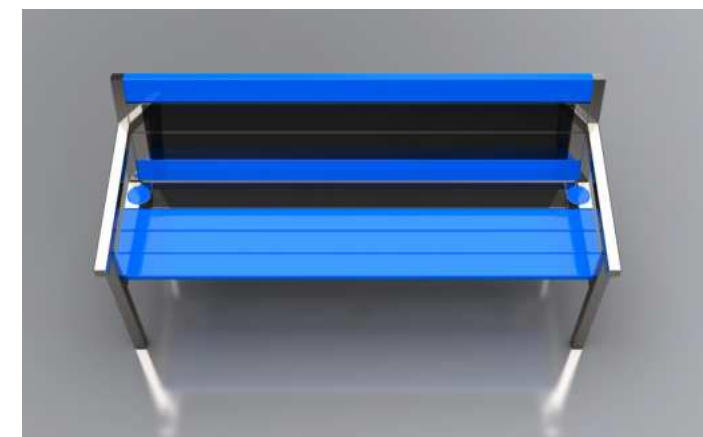



## WYD1805

### Standard Components Connected Only with NVIDIA AI JETSON

- |  |   |
|--|---|
| <ul style="list-style-type: none"> <li>• Sensor Alarm</li> <li>• Motion Sensor</li> <li>• Sensor Temperature</li> <li>• Bluetooth Speaker</li> <li>• USB Charger</li> <li>• Wireless Charger</li> <li>• Solar Panel</li> <li>• MPPT Controller</li> <li>• Led Light</li> <li>• Battery</li> <li>• Router</li> <li>• LED SCREEN</li> <li>• GPS</li> </ul> | <b>Optional:</b> <ul style="list-style-type: none"> <li>• Sensor CO2, .....</li> <li>• Smart Voice Speaker</li> <li>• LED SCREEN</li> <li>• Digital Display</li> <li>• AC-DC Power Inverter</li> <li>• Camera</li> <li>• Cooling System</li> <li>• Trash Compactor Control</li> <li>• Desinfection</li> <li>• Network Notice</li> <li>• Voice broadcast</li> <li>• And More.....</li> </ul> |
|--|---|

#### BUILD YOUR BENCH SYSTEM

Material: Stainless steel #201 + WPC wood  
 Dimensions: L- 120/140/160/180/200cm  
 W- 45cm, H-45cm, custom available  
 Solar Panel: 18W/24W/30W/36W/39W\*2  
 Battery capacity: 12V, 10/20/30AH  
 Controller Type: MPPT  
 USB charger: 2  
 Wireless charger: 2  
 Optional ambient light: LED strip RGBW/Warm White  
 Optional bluetooth speaker: 5/12V  
 Optional Wi-Fi: 4G/International router

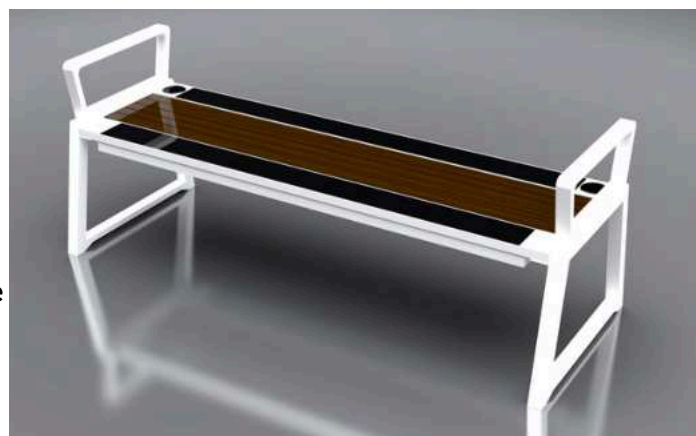

## WYD1807

### Standard Components Connected Only with NVIDIA AI JETSON

- |  |   |
|--|---|
| <ul style="list-style-type: none"> <li>• Sensor Alarm</li> <li>• Motion Sensor</li> <li>• Sensor Temperature</li> <li>• Bluetooth Speaker</li> <li>• USB Charger</li> <li>• Wireless Charger</li> <li>• Solar Panel</li> <li>• MPPT Controller</li> <li>• Led Light</li> <li>• Battery</li> <li>• Router</li> <li>• LED SCREEN</li> <li>• GPS</li> </ul> | <b>Optional:</b> <ul style="list-style-type: none"> <li>• Sensor CO2, .....</li> <li>• Smart Voice Speaker</li> <li>• LED SCREEN</li> <li>• Digital Display</li> <li>• AC-DC Power Inverter</li> <li>• Camera</li> <li>• Cooling System</li> <li>• Trash Compactor Control</li> <li>• Desinfection</li> <li>• Network Notice</li> <li>• Voice broadcast</li> <li>• And More.....</li> </ul> |
|--|---|

#### BUILD YOUR BENCH SYSTEM

Material: Stainless steel #201 + WPC wood  
 Dimensions: L- 120/140/160/180/200cm  
 W- 45cm, H-45cm, custom available  
 Solar Panel: 18W/24W/30W/36W/39W  
 Battery capacity: 12V, 10/20AH  
 Controller Type: MPPT  
 USB charger: 2  
 Wireless charger: 2  
 Optional ambient light: LED strip RGBW/Warm White  
 Optional bluetooth speaker: 5/12V  
 Optional Wi-Fi: 4G/International router



## WYD1806

### Standard Components Connected Only with NVIDIA AI JETSON

- |  |   |
|--|---|
| <ul style="list-style-type: none"> <li>• Sensor Alarm</li> <li>• Motion Sensor</li> <li>• Sensor Temperature</li> <li>• Bluetooth Speaker</li> <li>• USB Charger</li> <li>• Wireless Charger</li> <li>• Solar Panel</li> <li>• MPPT Controller</li> <li>• Led Light</li> <li>• Battery</li> <li>• Router</li> <li>• LED SCREEN</li> <li>• GPS</li> </ul> | <b>Optional:</b> <ul style="list-style-type: none"> <li>• Sensor CO2, .....</li> <li>• Smart Voice Speaker</li> <li>• LED SCREEN</li> <li>• Digital Display</li> <li>• AC-DC Power Inverter</li> <li>• Camera</li> <li>• Cooling System</li> <li>• Trash Compactor Control</li> <li>• Desinfection</li> <li>• Network Notice</li> <li>• Voice broadcast</li> <li>• And More.....</li> </ul> |
|--|---|

#### BUILD YOUR BENCH SYSTEM

Material: Stainless steel #201 + WPC wood  
 Dimensions: L- 120/140/160/180/200cm  
 W- 45cm, H-45cm, custom available  
 Solar Panel: 18W/24W/30W/36W/39W\*4  
 Battery capacity: 12V, 30/55AH  
 Controller Type: MPPT  
 USB charger: 2  
 Wireless charger: 2  
 Ambient light: LED strip RGBW/Warm White  
 Bluetooth speaker: 5/12V  
 Wi-Fi: 4G/International router

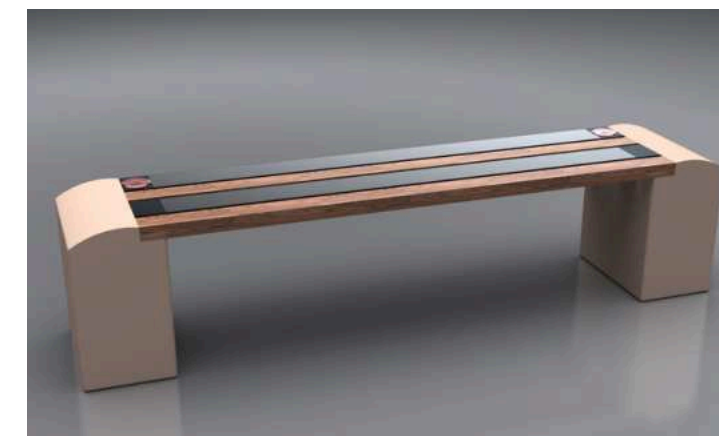

## WYD1808

### Standard Components Connected Only with NVIDIA AI JETSON

- |  |   |
|--|---|
| <ul style="list-style-type: none"> <li>• Sensor Alarm</li> <li>• Motion Sensor</li> <li>• Sensor Temperature</li> <li>• Bluetooth Speaker</li> <li>• USB Charger</li> <li>• Wireless Charger</li> <li>• Solar Panel</li> <li>• MPPT Controller</li> <li>• Led Light</li> <li>• Battery</li> <li>• Router</li> <li>• LED SCREEN</li> <li>• GPS</li> </ul> | <b>Optional:</b> <ul style="list-style-type: none"> <li>• Sensor CO2, .....</li> <li>• Smart Voice Speaker</li> <li>• LED SCREEN</li> <li>• Digital Display</li> <li>• AC-DC Power Inverter</li> <li>• Camera</li> <li>• Cooling System</li> <li>• Trash Compactor Control</li> <li>• Desinfection</li> <li>• Network Notice</li> <li>• Voice broadcast</li> <li>• And More.....</li> </ul> |
|--|---|

#### BUILD YOUR BENCH SYSTEM

Material: Stainless steel #201 + WPC wood  
 Dimensions: L- 120/140/160/180/200cm  
 W- 45cm, H-45cm, custom available  
 Solar Panel: 18W/24W/30W/36W/39W\*2  
 Battery capacity: 12V, 10/20/30AH  
 Controller Type: MPPT  
 USB charger: 2  
 Wireless charger: 2  
 Optional ambient light: LED strip RGBW/Warm White  
 Optional bluetooth speaker: 5/12V  
 Optional Wi-Fi: 4G/International router



# SMART CITY INTEGRATED MANAGEMENT SYSTEM

SMART CITY - AI

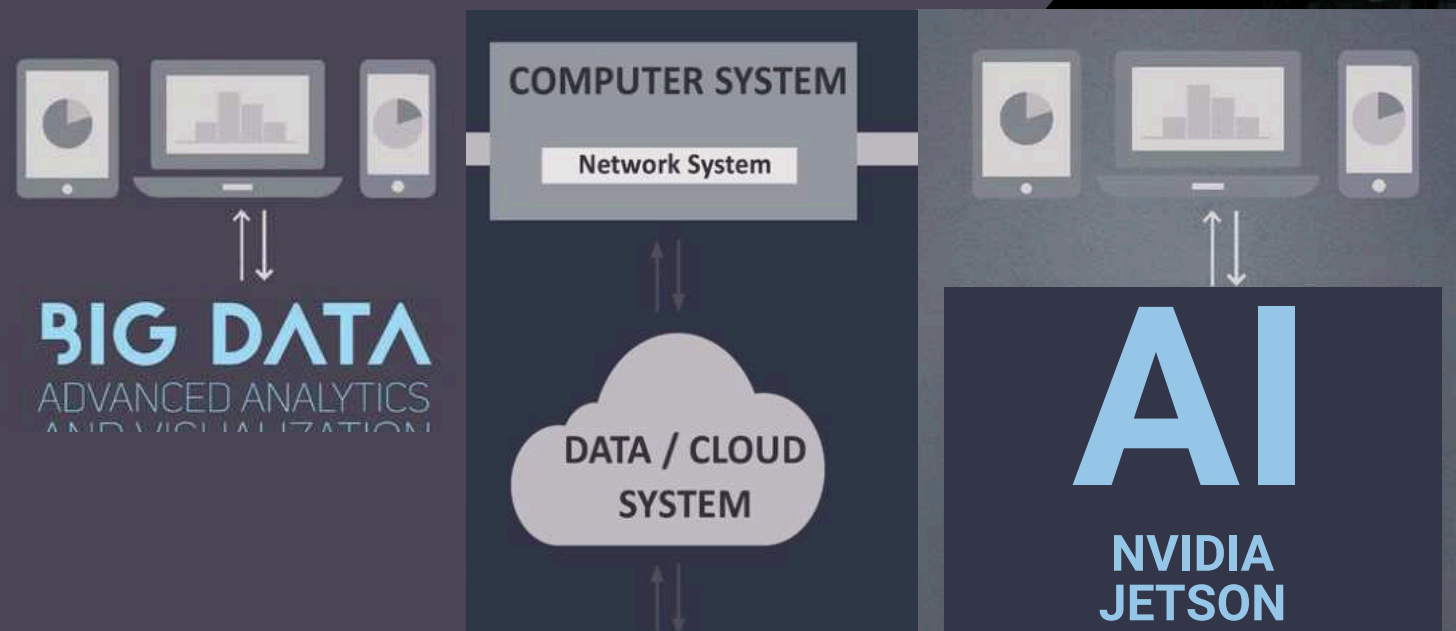

## Components Connected with NVIDIA AI JETSON

### Our Standard Platform

- Sensor Alarm
- Motion Sensor
- Sensor Temperature
- Bluetooth Speaker
- USB Charger
- Wireless Charger
- Solar Panel
- MPPT Controller
- Led Light / Intensity - ON/OFF
- Timing Schedule
- Battery
- Router
- LED SCREEN
- GPS

## Components Connected with NVIDIA AI JETSON

### Optional:

- Sensor CO2
- Sensor Waterproof
- Sensor Humidity
- Sensor Wind Speed
- Sensor Wind Direction
- Sensor Atmospheric Pressure
- Sensor Noise
- Sensor Filled Alarm
- Sensor PM10 - PM2.5
- Sensor Bin Automatic Door
- Sensor Bin Capacity
- Sensor + Laser People Counters
- Trash Compactor Control
- Desinfection
- Network Notice
- Smart Voice
- Voice broadcast
- Digital Display
- AC-DC Power Inverter
- Camera
- Cooling System

For more information about our AI NEW GEN Platform contact:

[mori@adlissmart.com](mailto:mori@adlissmart.com)

# ADLIS SMART CITY INTEGRATED MANAGEMENT SYSTEM

## ADLIS CLOUD PLATFORM

Each of our products can be configured with different options. With our Hardware-Software combined with NVIDIA AI JETSON BOX allows us all possible options for total Smart City

### BASIC PLATFORM

Licences Prices Month  
Prices Cloud Month  
1 to 200 JETSON BOX Connected

### PREMIUM PLATFORM

Licences Prices Month  
Prices Cloud Month  
200 to 1000 JETSON BOX Connected

### FULL PLATFORM

Licences Prices Year  
Special Cloud Prices  
Full JETSON BOX Connected

## ADLIS HOSTING SERVER

Each NVIDIA AI JETSON BOX connected to our products is configured separately. We configure the JETSON BOX with a different protocol for each product. The configuration has an additional cost that is paid once. The cost depend on the configuration and components.

### BASIC PLATFORM

Server Prices Year  
Adlissmart Domain  
[www.adlissmart.com-Name](http://www.adlissmart.com-Name)  
1 to 200 JETSON BOX Connected

### PREMIUM PLATFORM

Server Prices Year  
Adlissmart SubDomain  
[www.Name/adlissmart.com](http://www.Name/adlissmart.com)  
1 to 200 JETSON BOX Connected

### FULL PLATFORM

Server Prices Year  
Private Domain  
[www.DomainName.com](http://www.DomainName.com)  
Full JETSON BOX Connected

## ADLIS SMART DATA

We manufacture the chosen Model and connect one NVIDIA AI JETSON BOX. We configure the JETSON BOX with our platform with unique protocol. Unique link for each Distributor and Client to control our platform and manage the data of each component.

### BASIC PLATFORM

Standard Data Smart Components  
Extra cost for more Components

### PREMIUM PLATFORM

Standard Data Smart Components  
Extra cost for more Components

### FULL PLATFORM

Extra Data Smart Components  
Extra cost for Special Components

- Our Platform is configured with the standard components in all our models.
- Standard components connected to an NVIDIA AI Jetson Box to be able to control all Standard components and manage data.
- Each Jetson Box has an extra cost: **MODEL + JETSON BOX + Platform Plan**
- To receive information about our standard components list and prices for Basic/Premium/Full Platform contact:
- [mori@adlissmart.com](mailto:mori@adlissmart.com)



## SOLAR SMART BOX

WYX1801  
WYX1802  
WYX1803  
WYX1804  
WYX1805  
WYX1806

WYX1807  
WYX1808  
WYX1809  
WYX1810  
WYX1811  
WYX1812

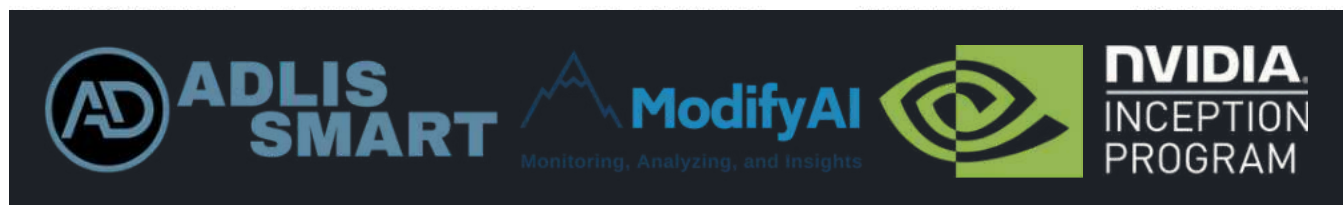

For more information about our AI NEW GEN  
Platform contact:  
[mori@adlissmart.com](mailto:mori@adlissmart.com)

All our products can be customized to the client's request.

- Paint Colors
- USB
- wireless
- Wood color
- Router
- Advertising

And much more.

We can change the standard measurements of our products but it will have an extra cost for the artwork engineer.

Chief Business Development

Jane Wu

[sales@solarbenchchina.com](mailto:sales@solarbenchchina.com)

0086 13823126631



# WYX1801

Standard Components Connected Only with NVIDIA AI JETSON

- |  |  |
|--|--|
| <ul style="list-style-type: none"> <li>• Sensor Alarm</li> <li>• Motion Sensor</li> <li>• Sensor Temperature</li> <li>• Bluetooth Speaker</li> <li>• USB Charger</li> <li>• Wireless Charger</li> <li>• Solar Panel</li> <li>• MPPT Controller</li> <li>• Led Light</li> <li>• Battery</li> <li>• Router</li> <li>• LED SCREEN</li> <li>• GPS</li> </ul> | <p><b>Optional:</b></p> <ul style="list-style-type: none"> <li>• Sensor CO2, .....</li> <li>• Smart Voice Speaker</li> <li>• LED SCREEN</li> <li>• Digital Display</li> <li>• AC-DC Power Inverter</li> <li>• Camera</li> <li>• Cooling System</li> <li>• Trash Compactor Control</li> <li>• Desinfection</li> <li>• Network Notice</li> <li>• Voice broadcast</li> <li>• And More.....</li> </ul> |
|--|--|

## SOLAR SMART BOX

Material: 201 stainless steel

Dimensions: L: 100cm / W: 60cm / H: 20cm

Solar panel: 45W

Battery capacity: 12V / 30AH

Controller type: MPPT

Estimated weight: 20kg

USB charging ports: 2

Wireless charging: 1 units

LED Strip Light: Warm White/White/RGBW

Bluetooth speaker: 5/12V

4G International router



# WYX1803

Standard Components Connected Only with NVIDIA AI JETSON

- |  |  |
|--|--|
| <ul style="list-style-type: none"> <li>• Sensor Alarm</li> <li>• Motion Sensor</li> <li>• Sensor Temperature</li> <li>• Bluetooth Speaker</li> <li>• USB Charger</li> <li>• Wireless Charger</li> <li>• Solar Panel</li> <li>• MPPT Controller</li> <li>• Led Light</li> <li>• Battery</li> <li>• Router</li> <li>• LED SCREEN</li> <li>• GPS</li> </ul> | <p><b>Optional:</b></p> <ul style="list-style-type: none"> <li>• Sensor CO2, .....</li> <li>• Smart Voice Speaker</li> <li>• LED SCREEN</li> <li>• Digital Display</li> <li>• AC-DC Power Inverter</li> <li>• Camera</li> <li>• Cooling System</li> <li>• Trash Compactor Control</li> <li>• Desinfection</li> <li>• Network Notice</li> <li>• Voice broadcast</li> <li>• And More.....</li> </ul> |
|--|--|

## SOLAR SMART BOX

Material: 201 stainless steel

Dimensions: L: 141.2cm / W: 59.6cm / H: 18cm

Solar panel: 90W

Battery capacity: 12V / 55AH

Controller type: MPPT

Estimated weight: 45kg

USB charging ports: 4

Wireless charging: 2 units

LED Strip Light: Warm White/White/RGBW

Bluetooth speaker: 5/12V

4G International router



# WYX1802

Standard Components Connected Only with NVIDIA AI JETSON

- |  |  |
|--|--|
| <ul style="list-style-type: none"> <li>• Sensor Alarm</li> <li>• Motion Sensor</li> <li>• Sensor Temperature</li> <li>• Bluetooth Speaker</li> <li>• USB Charger</li> <li>• Wireless Charger</li> <li>• Solar Panel</li> <li>• MPPT Controller</li> <li>• Led Light</li> <li>• Battery</li> <li>• Router</li> <li>• LED SCREEN</li> <li>• GPS</li> </ul> | <p><b>Optional:</b></p> <ul style="list-style-type: none"> <li>• Sensor CO2, .....</li> <li>• Smart Voice Speaker</li> <li>• LED SCREEN</li> <li>• Digital Display</li> <li>• AC-DC Power Inverter</li> <li>• Camera</li> <li>• Cooling System</li> <li>• Trash Compactor Control</li> <li>• Desinfection</li> <li>• Network Notice</li> <li>• Voice broadcast</li> <li>• And More.....</li> </ul> |
|--|--|

## SOLAR SMART BOX

Material: 201 stainless steel

Dimensions: L: 160cm / W: 45cm / H: 10cm

Solar panel: 90W

Battery capacity: 12V / 55AH

Controller type: MPPT

Estimated weight: 30kg

USB charging ports: 2

Wireless charging: 2 units

LED Strip Light: Warm White/White/RGBW

Bluetooth speaker: 5/12V

4G International router

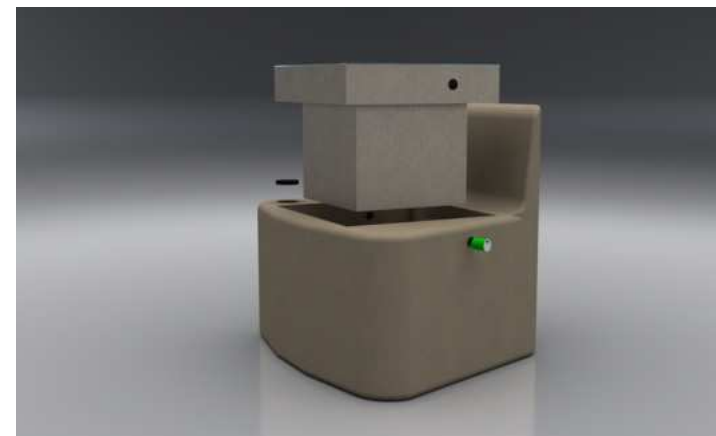

# WYX1804

Standard Components Connected Only with NVIDIA AI JETSON

- |  |  |
|--|--|
| <ul style="list-style-type: none"> <li>• Sensor Alarm</li> <li>• Motion Sensor</li> <li>• Sensor Temperature</li> <li>• Bluetooth Speaker</li> <li>• USB Charger</li> <li>• Wireless Charger</li> <li>• Solar Panel</li> <li>• MPPT Controller</li> <li>• Led Light</li> <li>• Battery</li> <li>• Router</li> <li>• LED SCREEN</li> <li>• GPS</li> </ul> | <p><b>Optional:</b></p> <ul style="list-style-type: none"> <li>• Sensor CO2, .....</li> <li>• Smart Voice Speaker</li> <li>• LED SCREEN</li> <li>• Digital Display</li> <li>• AC-DC Power Inverter</li> <li>• Camera</li> <li>• Cooling System</li> <li>• Trash Compactor Control</li> <li>• Desinfection</li> <li>• Network Notice</li> <li>• Voice broadcast</li> <li>• And More.....</li> </ul> |
|--|--|

## SOLAR SMART BOX

Material: 201 stainless steel

Dimensions: L: 38cm / W: 48cm / H: 46cm

Solar panel: 45W

Battery capacity: 12V / 30AH

Controller type: MPPT

Estimated weight: 30kg

USB charging ports: 2

Wireless charging: 1 units

LED Strip Light: Warm White/White/RGBW

Bluetooth speaker: 5/12V

4G International router

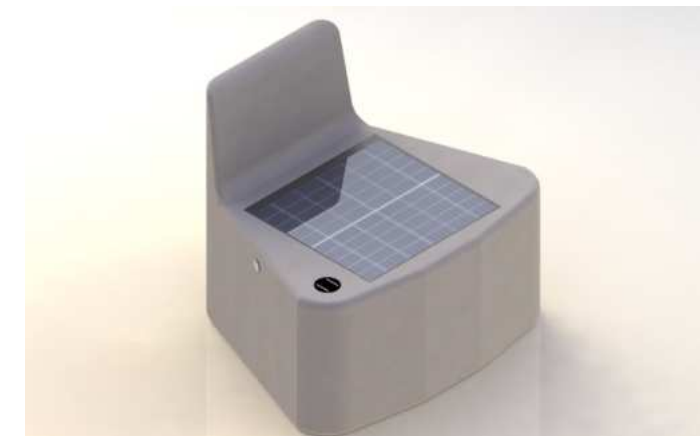

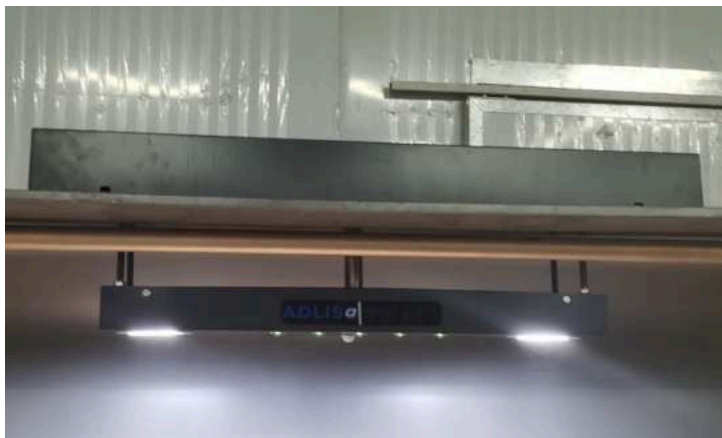

# WYX1805

## Standard Components Connected Only with NVIDIA AI JETSON

- |  |   |
|--|---|
| <ul style="list-style-type: none"> <li>• Sensor Alarm</li> <li>• Motion Sensor</li> <li>• Sensor Temperature</li> <li>• Bluetooth Speaker</li> <li>• USB Charger</li> <li>• Wireless Charger</li> <li>• Solar Panel</li> <li>• MPPT Controller</li> <li>• Led Light</li> <li>• Battery</li> <li>• Router</li> <li>• LED SCREEN</li> <li>• GPS</li> </ul> | <b>Optional:</b> <ul style="list-style-type: none"> <li>• Sensor CO2, .....</li> <li>• Smart Voice Speaker</li> <li>• LED SCREEN</li> <li>• Digital Display</li> <li>• AC-DC Power Inverter</li> <li>• Camera</li> <li>• Cooling System</li> <li>• Trash Compactor Control</li> <li>• Desinfection</li> <li>• Network Notice</li> <li>• Voice broadcast</li> <li>• And More.....</li> </ul> |
|--|---|

### SOLAR SMART BOX FOR BUS SHELTER

Material: 201 stainless steel

Dimensions Solar Box: L: 101cm / W: 61.6cm / H: 12cm

Dimensions Solar Light: L: 85cm / W: 16cm / H: 6cm

Solar panel: 90W

Battery capacity: 12V / 55AH

Controller type: MPPT

Estimated weight: 50kg

USB charging ports: 2

LED Spot Light: 2 Pcs - Warm White/White/RGBW

LED Light: 5 Pcs - 1W green color

Bluetooth speaker: 5/12V

4G International router

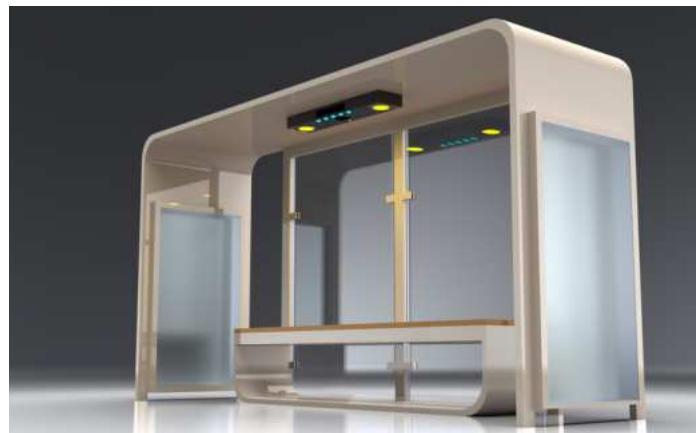

# WYX1807

## Standard Components Connected Only with NVIDIA AI JETSON

- |  |   |
|--|---|
| <ul style="list-style-type: none"> <li>• Sensor Alarm</li> <li>• Motion Sensor</li> <li>• Sensor Temperature</li> <li>• Bluetooth Speaker</li> <li>• USB Charger</li> <li>• Wireless Charger</li> <li>• Solar Panel</li> <li>• MPPT Controller</li> <li>• Led Light</li> <li>• Battery</li> <li>• Router</li> <li>• LED SCREEN</li> <li>• GPS</li> </ul> | <b>Optional:</b> <ul style="list-style-type: none"> <li>• Sensor CO2, .....</li> <li>• Smart Voice Speaker</li> <li>• LED SCREEN</li> <li>• Digital Display</li> <li>• AC-DC Power Inverter</li> <li>• Camera</li> <li>• Cooling System</li> <li>• Trash Compactor Control</li> <li>• Desinfection</li> <li>• Network Notice</li> <li>• Voice broadcast</li> <li>• And More.....</li> </ul> |
|--|---|

### SOLAR SMART BOX

Material: 201 stainless steel + WPC WOOD

Dimensions: L: 163cm / W: 46cm / H: 12cm

Solar panel: 70W

Battery capacity: 12V / 30AH

Controller type: MPPT

Estimated weight: 20kg

USB charging ports: 2

Wireless charging: 2 units

LED Strip Light: Warm White/White/RGBW

Bluetooth speaker: 5/12V

4G International router

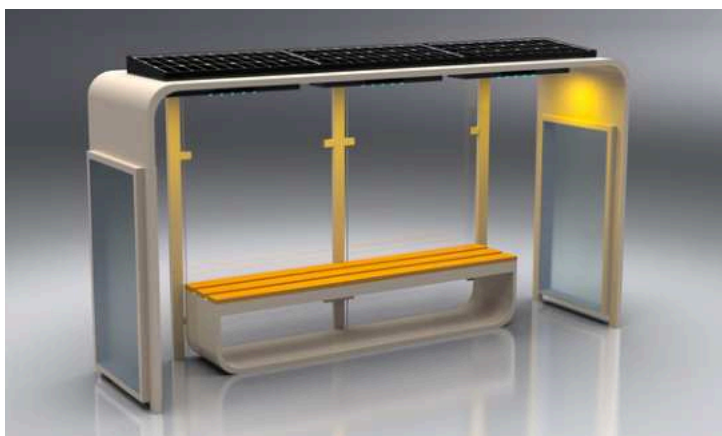

# WYX1806

## Standard Components Connected Only with NVIDIA AI JETSON

- |  |   |
|--|---|
| <ul style="list-style-type: none"> <li>• Sensor Alarm</li> <li>• Motion Sensor</li> <li>• Sensor Temperature</li> <li>• Bluetooth Speaker</li> <li>• USB Charger</li> <li>• Wireless Charger</li> <li>• Solar Panel</li> <li>• MPPT Controller</li> <li>• Led Light</li> <li>• Battery</li> <li>• Router</li> <li>• LED SCREEN</li> <li>• GPS</li> </ul> | <b>Optional:</b> <ul style="list-style-type: none"> <li>• Sensor CO2, .....</li> <li>• Smart Voice Speaker</li> <li>• LED SCREEN</li> <li>• Digital Display</li> <li>• AC-DC Power Inverter</li> <li>• Camera</li> <li>• Cooling System</li> <li>• Trash Compactor Control</li> <li>• Desinfection</li> <li>• Network Notice</li> <li>• Voice broadcast</li> <li>• And More.....</li> </ul> |
|--|---|

### SOLAR SMART BOX FOR BUS SHELTER

Material: 201 stainless steel

Dimensions Solar Box: L: 310cm / W: 61.6cm / H: 12cm

Dimensions Solar Light: L: 260cm / W: 16cm / H: 6cm

Solar panel: 90W \* 3

Battery capacity: 12V / 55AH \* 3

Controller type: MPPT

Estimated weight: 150kg

Power charging: 5V/2.1A

LED Spot Light: 9 Pcs - Warm White/White/RGBW

LED Light: 15 Pcs - 1W green color

Bluetooth speaker: 5/12V

4G International router

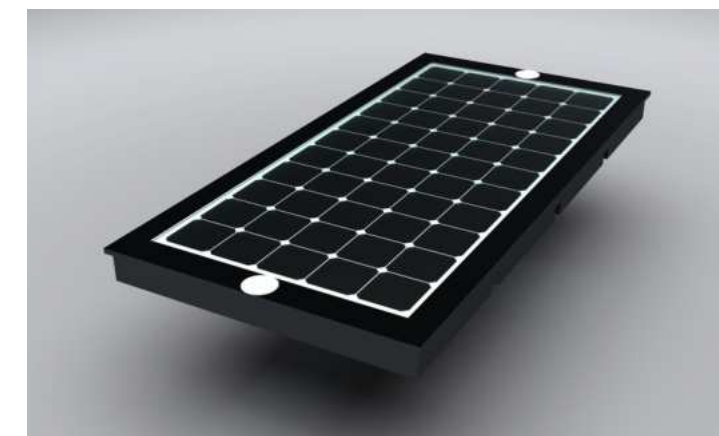

# WYX1808

## Standard Components Connected Only with NVIDIA AI JETSON

- |  |   |
|--|---|
| <ul style="list-style-type: none"> <li>• Sensor Alarm</li> <li>• Motion Sensor</li> <li>• Sensor Temperature</li> <li>• Bluetooth Speaker</li> <li>• USB Charger</li> <li>• Wireless Charger</li> <li>• Solar Panel</li> <li>• MPPT Controller</li> <li>• Led Light</li> <li>• Battery</li> <li>• Router</li> <li>• LED SCREEN</li> <li>• GPS</li> </ul> | <b>Optional:</b> <ul style="list-style-type: none"> <li>• Sensor CO2, .....</li> <li>• Smart Voice Speaker</li> <li>• LED SCREEN</li> <li>• Digital Display</li> <li>• AC-DC Power Inverter</li> <li>• Camera</li> <li>• Cooling System</li> <li>• Trash Compactor Control</li> <li>• Desinfection</li> <li>• Network Notice</li> <li>• Voice broadcast</li> <li>• And More.....</li> </ul> |
|--|---|

### SOLAR SMART BOX

Material: 201 stainless steel + WPC WOOD

Dimensions: L: 160cm / W: 80cm / H: 12cm

Solar panel: 135W

Battery capacity: 12V / 55AH

Controller type: MPPT

Estimated weight: 30kg

USB charging ports: 2

Wireless charging: 2 units

LED Strip Light: Warm White/White/RGBW

Bluetooth speaker: 5/12V

4G International router

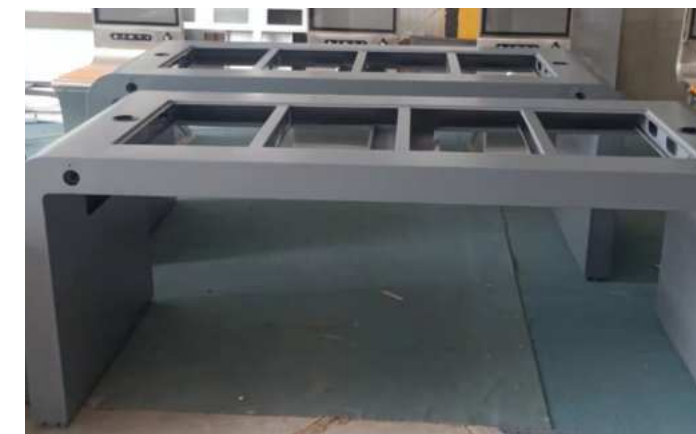



**SOLAR SMART BOX**

**Material:** 201 stainless steel + WPC WOOD  
**Dimensions:** L: 139cm / W: 32.5cm / H: 10.6cm  
**Solar panel:** 70W  
**Battery capacity:** 12V / 30AH  
**Controller type:** MPPT  
**Estimated weight:** 20kg  
**USB charging ports:** 2  
**Wireless charging:** 2 units  
**LED Strip Light:** Warm White/White/RGBW  
**Bluetooth speaker:** 5/12V  
**4G International router**

# WYX1809

**Standard Components Connected Only with NVIDIA AI JETSON**

- |  |  |
|--|--|
| <ul style="list-style-type: none"> <li>• Sensor Alarm</li> <li>• Motion Sensor</li> <li>• Sensor Temperature</li> <li>• Bluetooth Speaker</li> <li>• USB Charger</li> <li>• Wireless Charger</li> <li>• Solar Panel</li> <li>• MPPT Controller</li> <li>• Led Light</li> <li>• Battery</li> <li>• Router</li> <li>• LED SCREEN</li> <li>• GPS</li> </ul> | <p><b>Optional:</b></p> <ul style="list-style-type: none"> <li>• Sensor CO2, .....</li> <li>• Smart Voice Speaker</li> <li>• LED SCREEN</li> <li>• Digital Display</li> <li>• AC-DC Power Inverter</li> <li>• Camera</li> <li>• Cooling System</li> <li>• Trash Compactor Control</li> <li>• Desinfection</li> <li>• Network Notice</li> <li>• Voice broadcast</li> <li>• And More.....</li> </ul> |
|--|--|



**SOLAR SMART BOX**

**Material:** 201 stainless steel + WPC WOOD  
**Dimensions:** L: 78cm / W: 78cm / H: 12cm  
**Solar panel:** 110W  
**Battery capacity:** 12V / 55AH  
**Controller type:** MPPT  
**Estimated weight:** 30kg  
**USB charging ports:** 2  
**Wireless charging:** 4 units  
**LED Strip Light:** Warm White/White/RGBW  
**Bluetooth speaker:** 5/12V  
**4G International router**

# WYX1811

**Standard Components Connected Only with NVIDIA AI JETSON**

- |  |  |
|--|--|
| <ul style="list-style-type: none"> <li>• Sensor Alarm</li> <li>• Motion Sensor</li> <li>• Sensor Temperature</li> <li>• Bluetooth Speaker</li> <li>• USB Charger</li> <li>• Wireless Charger</li> <li>• Solar Panel</li> <li>• MPPT Controller</li> <li>• Led Light</li> <li>• Battery</li> <li>• Router</li> <li>• LED SCREEN</li> <li>• GPS</li> </ul> | <p><b>Optional:</b></p> <ul style="list-style-type: none"> <li>• Sensor CO2, .....</li> <li>• Smart Voice Speaker</li> <li>• LED SCREEN</li> <li>• Digital Display</li> <li>• AC-DC Power Inverter</li> <li>• Camera</li> <li>• Cooling System</li> <li>• Trash Compactor Control</li> <li>• Desinfection</li> <li>• Network Notice</li> <li>• Voice broadcast</li> <li>• And More.....</li> </ul> |
|--|--|

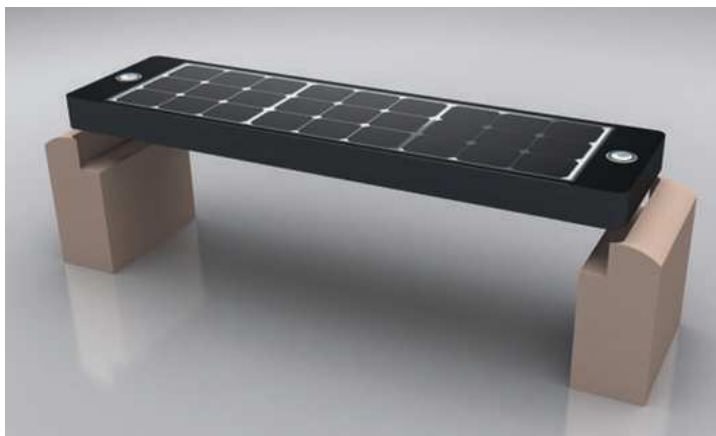

**SOLAR SMART BOX**

**Material:** 201 stainless steel + WPC WOOD  
**Dimensions:** L: 170cm / W: 45cm / H: 12cm  
**Solar panel:** 90W  
**Battery capacity:** 12V / 55AH  
**Controller type:** MPPT  
**Estimated weight:** 20kg  
**USB charging ports:** 2  
**Wireless charging:** 2 units  
**LED Strip Light:** Warm White/White/RGBW  
**Bluetooth speaker:** 5/12V  
**4G International router**

# WYX1810

**Standard Components Connected Only with NVIDIA AI JETSON**

- |  |  |
|--|--|
| <ul style="list-style-type: none"> <li>• Sensor Alarm</li> <li>• Motion Sensor</li> <li>• Sensor Temperature</li> <li>• Bluetooth Speaker</li> <li>• USB Charger</li> <li>• Wireless Charger</li> <li>• Solar Panel</li> <li>• MPPT Controller</li> <li>• Led Light</li> <li>• Battery</li> <li>• Router</li> <li>• LED SCREEN</li> <li>• GPS</li> </ul> | <p><b>Optional:</b></p> <ul style="list-style-type: none"> <li>• Sensor CO2, .....</li> <li>• Smart Voice Speaker</li> <li>• LED SCREEN</li> <li>• Digital Display</li> <li>• AC-DC Power Inverter</li> <li>• Camera</li> <li>• Cooling System</li> <li>• Trash Compactor Control</li> <li>• Desinfection</li> <li>• Network Notice</li> <li>• Voice broadcast</li> <li>• And More.....</li> </ul> |
|--|--|



**SOLAR SMART BOX WITH FRIDGE**

**Material:** 201 stainless steel + WPC WOOD  
**Dimensions:** L- 68cm, W- 40cm, H-35cm  
**Solar panel:** 54W  
**Battery capacity:** 12V, 20AH  
**Controller Type:** MPPT  
**USB charger:** 2  
**Wireless charger:** 1  
**Optional ambient light:** LED strip RGBW/Warm White  
**Optional bluetooth speaker:** 5/12V  
**Optional Wi-Fi:** 4G/International router

# WYX1812

**Standard Components Connected Only with NVIDIA AI JETSON**

- |  |  |
|--|--|
| <ul style="list-style-type: none"> <li>• Sensor Alarm</li> <li>• Motion Sensor</li> <li>• Sensor Temperature</li> <li>• Bluetooth Speaker</li> <li>• USB Charger</li> <li>• Wireless Charger</li> <li>• Solar Panel</li> <li>• MPPT Controller</li> <li>• Led Light</li> <li>• Battery</li> <li>• Router</li> <li>• LED SCREEN</li> <li>• GPS</li> </ul> | <p><b>Optional:</b></p> <ul style="list-style-type: none"> <li>• Sensor CO2, .....</li> <li>• Smart Voice Speaker</li> <li>• LED SCREEN</li> <li>• Digital Display</li> <li>• AC-DC Power Inverter</li> <li>• Camera</li> <li>• Cooling System</li> <li>• Trash Compactor Control</li> <li>• Desinfection</li> <li>• Network Notice</li> <li>• Voice broadcast</li> <li>• And More.....</li> </ul> |
|--|--|

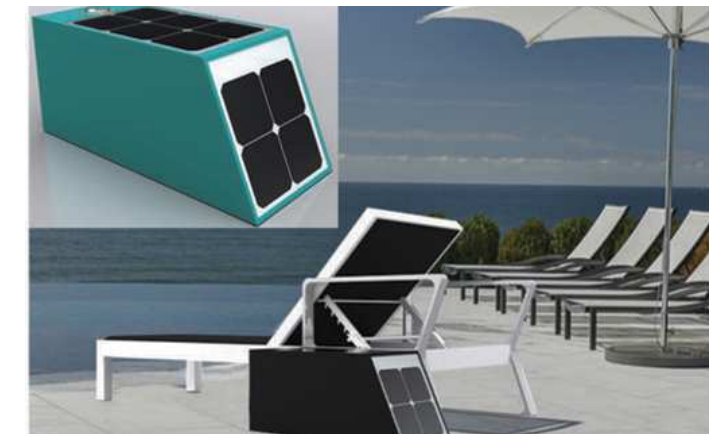

# SMART CITY INTEGRATED MANAGEMENT SYSTEM

SMART CITY - AI

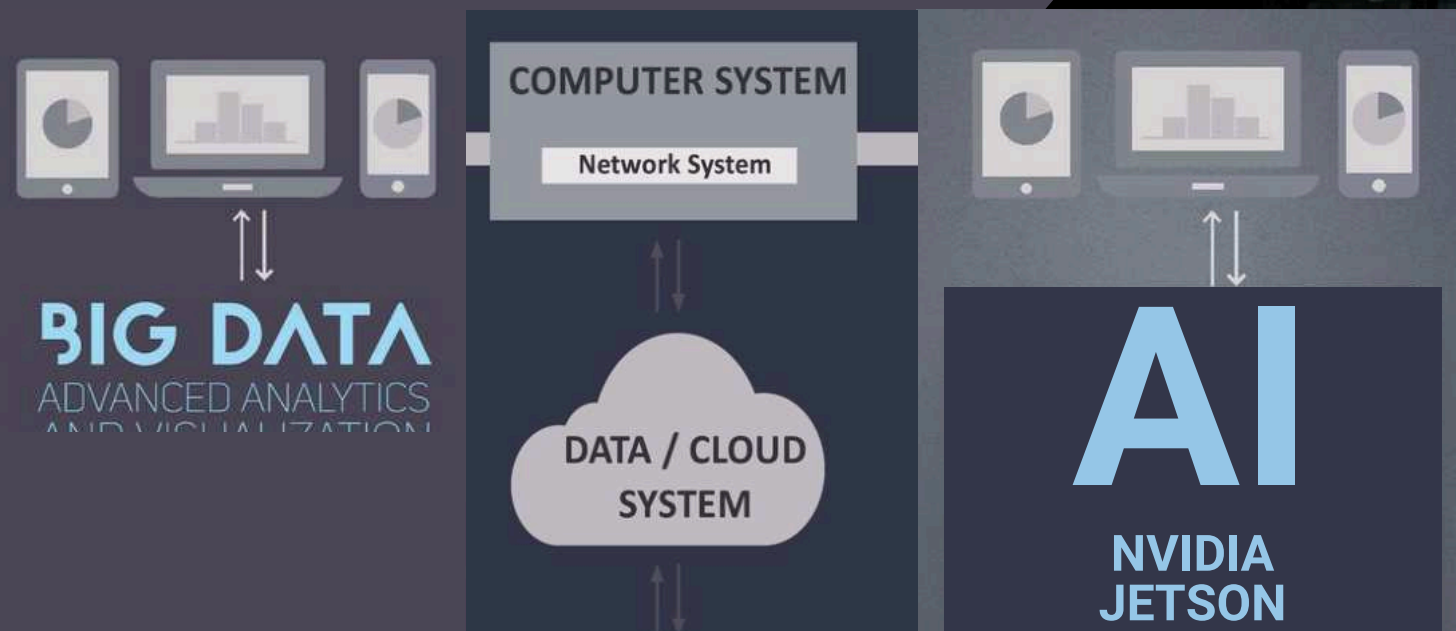

## Components Connected with NVIDIA AI JETSON

### Our Standard Platform

- Sensor Alarm
- Motion Sensor
- Sensor Temperature
- Bluetooth Speaker
- USB Charger
- Wireless Charger
- Solar Panel
- MPPT Controller
- Led Light / Intensity - ON/OFF
- Timing Schedule
- Battery
- Router
- LED SCREEN
- GPS

## Components Connected with NVIDIA AI JETSON

### Optional:

- Sensor CO2
- Sensor Waterproof
- Sensor Humidity
- Sensor Wind Speed
- Sensor Wind Direction
- Sensor Atmospheric Pressure
- Sensor Noise
- Sensor Filled Alarm
- Sensor PM10 - PM2.5
- Sensor Bin Automatic Door
- Sensor Bin Capacity
- Sensor + Laser People Counters
- Trash Compactor Control
- Desinfection
- Network Notice
- Smart Voice
- Voice broadcast
- Digital Display
- AC-DC Power Inverter
- Camera
- Cooling System

For more information about our AI NEW GEN Platform contact:

[mori@adlissmart.com](mailto:mori@adlissmart.com)

# ADLIS SMART CITY INTEGRATED MANAGEMENT SYSTEM

## ADLIS CLOUD PLATFORM

Each of our products can be configured with different options. With our Hardware-Software combined with NVIDIA AI JETSON BOX allows us all possible options for total Smart City

### BASIC PLATFORM

Licences Prices Month  
Prices Cloud Month  
1 to 200 JETSON BOX Connected

### PREMIUM PLATFORM

Licences Prices Month  
Prices Cloud Month  
200 to 1000 JETSON BOX Connected

### FULL PLATFORM

Licences Prices Year  
Special Cloud Prices  
Full JETSON BOX Connected

## ADLIS HOSTING SERVER

Each NVIDIA AI JETSON BOX connected to our products is configured separately. We configure the JETSON BOX with a different protocol for each product. The configuration has an additional cost that is paid once. The cost depend on the configuration and components.

### BASIC PLATFORM

Server Prices Year  
Adlissmart Domain  
[www.adlissmart.com-Name](http://www.adlissmart.com-Name)  
1 to 200 JETSON BOX Connected

### PREMIUM PLATFORM

Server Prices Year  
Adlissmart SubDomain  
[www.Name/adlissmart.com](http://www.Name/adlissmart.com)  
1 to 200 JETSON BOX Connected

### FULL PLATFORM

Server Prices Year  
Private Domain  
[www.DomainName.com](http://www.DomainName.com)  
Full JETSON BOX Connected

## ADLIS SMART DATA

We manufacture the chosen Model and connect one NVIDIA AI JETSON BOX. We configure the JETSON BOX with our platform with unique protocol. Unique link for each Distributor and Client to control our platform and manage the data of each component.

### BASIC PLATFORM

Standard Data Smart Components  
Extra cost for more Components

### PREMIUM PLATFORM

Standard Data Smart Components  
Extra cost for more Components

### FULL PLATFORM

Extra Data Smart Components  
Extra cost for Special Components

- Our Platform is configured with the standard components in all our models.
- Standard components connected to an NVIDIA AI Jetson Box to be able to control all Standard components and manage data.
- Each Jetson Box has an extra cost: **MODEL + JETSON BOX + Platform Plan**
- To receive information about our standard components list and prices for Basic/Premium/Full Platform contact:
- [mori@adlissmart.com](mailto:mori@adlissmart.com)

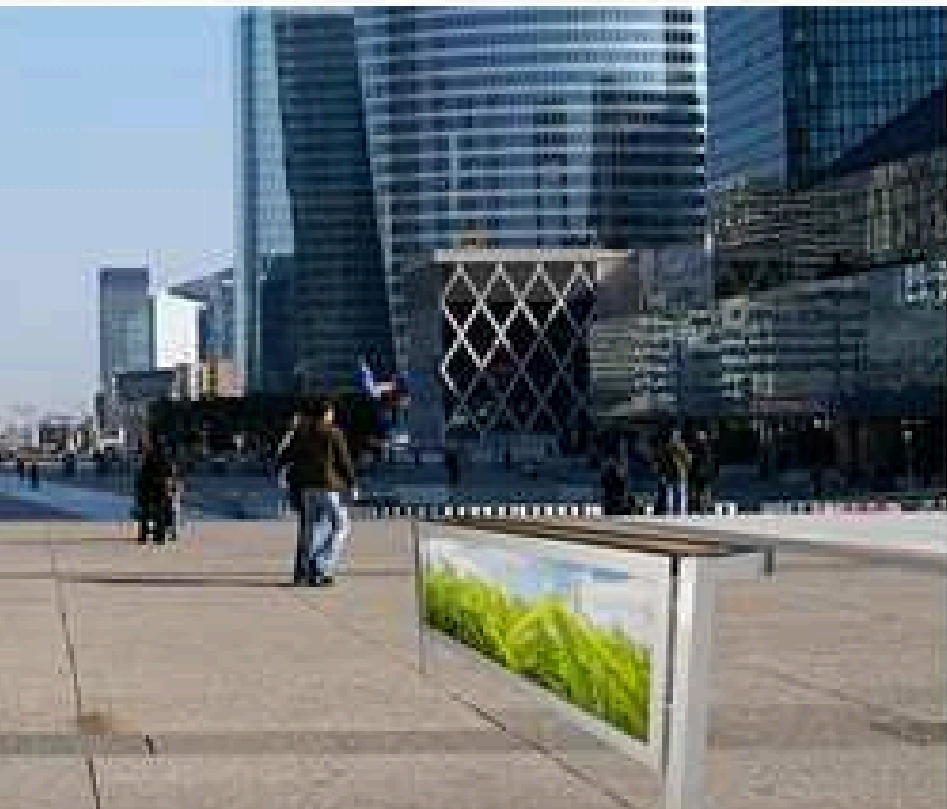
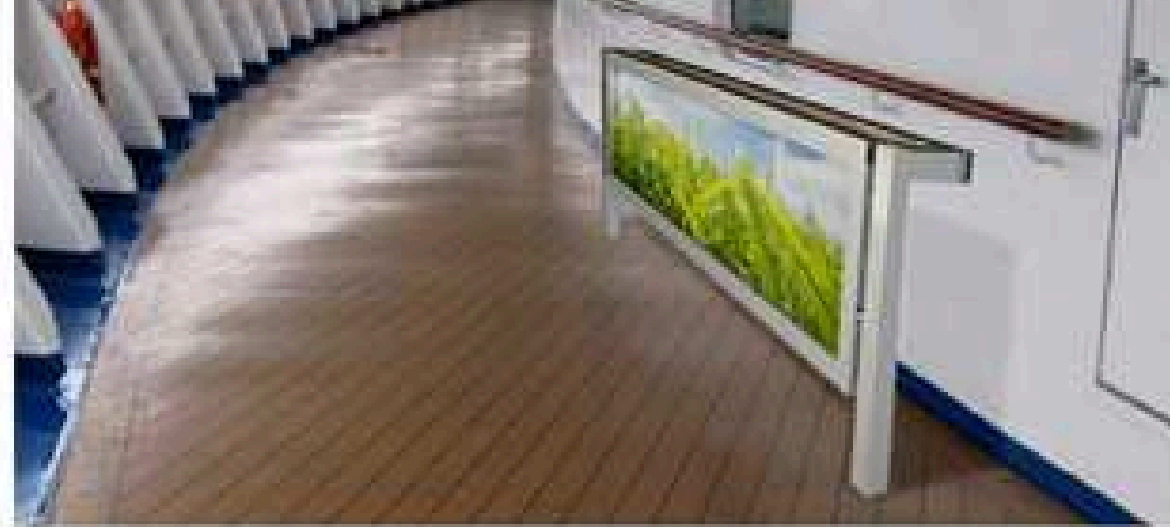

## SOLAR SMART ADVERTISING

WYA2101	WYA2111
WYA2102	WYA2112
WYA2103	WYA2113
WYA2104	WYA2114
WYA2105	WYA2115
WYA2106	WYA2116
WYA2107	WYA2117
WYA2108	WYA2118
WYA2109	WYA2119
WYA2110	WYA2120

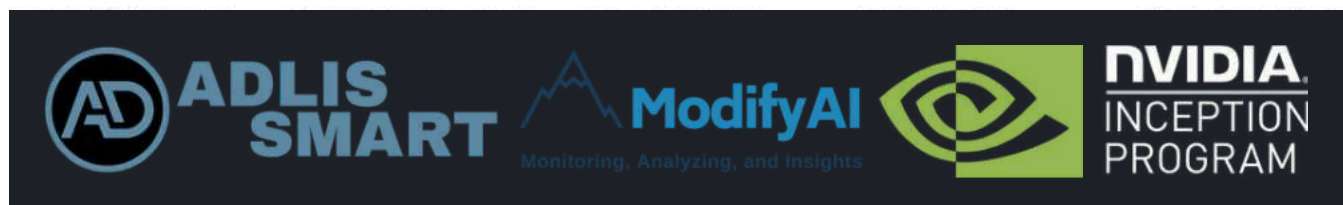

For more information about our AI NEW GEN Platform contact:  
[mori@adlissmart.com](mailto:mori@adlissmart.com)

All our products can be customized to the client's request.

- Paint Colors
- USB
- wireless
- Wood color
- Router
- Advertising

And much more.

We can change the standard measurements of our products but it will have an extra cost for the artwork engineer.

Chief Business Development

Jane Wu

[sales@solarbenchchina.com](mailto:sales@solarbenchchina.com)

0086 13823126631



**SMART BOX ADVERTISING**  
**TEMPERED GLASS 10MM**  
**Material: 201 stainless steel**  
**Dimensions: L: 180cm / W: 40cm / H: 2.7cm**  
**AC POWER INVERTER**  
**Estimated weight: 10kg**  
**LED Strip Light: Warm White/White/RGBW**

## WYA2101

**Standard Components Connected Only with NVIDIA AI JETSON**

- |  |  |
|--|--|
| <ul style="list-style-type: none"> <li>• Sensor Alarm</li> <li>• Motion Sensor</li> <li>• Sensor Temperature</li> <li>• Bluetooth Speaker</li> <li>• USB Charger</li> <li>• Wireless Charger</li> <li>• Solar Panel</li> <li>• MPPT Controller</li> <li>• Led Light</li> <li>• Battery</li> <li>• Router</li> <li>• LED SCREEN</li> <li>• GPS</li> </ul> | <p><b>Optional:</b></p> <ul style="list-style-type: none"> <li>• Sensor CO2, .....</li> <li>• Smart Voice Speaker</li> <li>• LED SCREEN</li> <li>• Digital Display</li> <li>• AC-DC Power Inverter</li> <li>• Camera</li> <li>• Cooling System</li> <li>• Trash Compactor Control</li> <li>• Desinfection</li> <li>• Network Notice</li> <li>• Voice broadcast</li> <li>• And More.....</li> </ul> |
|--|--|



**SOLAR SMART BENCH ADVERTISING ROTATING**  
**Material: 201 stainless steel**  
**Dimensions: L: 198 cm / W: 40 cm / H: 45-64 cm**  
**Tempered glass 10 mm**  
**Solar panel: 90W**  
**Battery voltage: 12V**  
**Battery capacity: 55AH**  
**Controller type: MPPT**  
**Weight: Estimated 70 kg**  
**USB charging: 2**  
**Wireless charging: 2**  
**Ambient light: RGBW LED stripe / warm white**  
**Bluetooth speaker: 5 / 12V**  
**4G: WI-FI / International Router**

## WYA2103

**Standard Components Connected Only with NVIDIA AI JETSON**

- |  |  |
|--|--|
| <ul style="list-style-type: none"> <li>• Sensor Alarm</li> <li>• Motion Sensor</li> <li>• Sensor Temperature</li> <li>• Bluetooth Speaker</li> <li>• USB Charger</li> <li>• Wireless Charger</li> <li>• Solar Panel</li> <li>• MPPT Controller</li> <li>• Led Light</li> <li>• Battery</li> <li>• Router</li> <li>• LED SCREEN</li> <li>• GPS</li> </ul> | <p><b>Optional:</b></p> <ul style="list-style-type: none"> <li>• Sensor CO2, .....</li> <li>• Smart Voice Speaker</li> <li>• LED SCREEN</li> <li>• Digital Display</li> <li>• AC-DC Power Inverter</li> <li>• Camera</li> <li>• Cooling System</li> <li>• Trash Compactor Control</li> <li>• Desinfection</li> <li>• Network Notice</li> <li>• Voice broadcast</li> <li>• And More.....</li> </ul> |
|--|--|

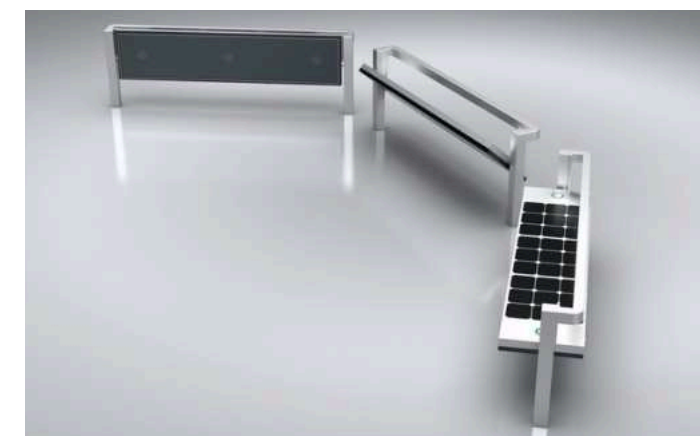

**SOLAR SMART BOX ADVERTISING**  
**Material: 201 stainless steel**  
**Dimensions: L: 170cm / W: 45cm / H: 2.7/45cm**  
**Solar panel: 90W**  
**Battery voltage: 12V**  
**Battery capacity: 30AH**  
**Controller type: MPPT**  
**Estimated weight: 35kg**  
**LED Strip Light: Warm White/White/RGBW**

## WYA2102

**Standard Components Connected Only with NVIDIA AI JETSON**

- |  |  |
|--|--|
| <ul style="list-style-type: none"> <li>• Sensor Alarm</li> <li>• Motion Sensor</li> <li>• Sensor Temperature</li> <li>• Bluetooth Speaker</li> <li>• USB Charger</li> <li>• Wireless Charger</li> <li>• Solar Panel</li> <li>• MPPT Controller</li> <li>• Led Light</li> <li>• Battery</li> <li>• Router</li> <li>• LED SCREEN</li> <li>• GPS</li> </ul> | <p><b>Optional:</b></p> <ul style="list-style-type: none"> <li>• Sensor CO2, .....</li> <li>• Smart Voice Speaker</li> <li>• LED SCREEN</li> <li>• Digital Display</li> <li>• AC-DC Power Inverter</li> <li>• Camera</li> <li>• Cooling System</li> <li>• Trash Compactor Control</li> <li>• Desinfection</li> <li>• Network Notice</li> <li>• Voice broadcast</li> <li>• And More.....</li> </ul> |
|--|--|



**SOLAR SMART BENCH ADVERTISING ROTATING**  
**Material: 201 stainless steel + WPC WOOD**  
**Dimensions: L: 198 cm / W: 40 cm / H: 45-64 cm**  
**Tempered glass 10 mm**  
**AC POWER INVERTER**  
**Weight: Estimated 70 kg**  
**Ambient light: RGBW LED stripe / warm white**  
**Bluetooth speaker: 5 / 12V**  
**4G: WI-FI / International Router**

## WYA2104

**Standard Components Connected Only with NVIDIA AI JETSON**

- |  |  |
|--|--|
| <ul style="list-style-type: none"> <li>• Sensor Alarm</li> <li>• Motion Sensor</li> <li>• Sensor Temperature</li> <li>• Bluetooth Speaker</li> <li>• USB Charger</li> <li>• Wireless Charger</li> <li>• Solar Panel</li> <li>• MPPT Controller</li> <li>• Led Light</li> <li>• Battery</li> <li>• Router</li> <li>• LED SCREEN</li> <li>• GPS</li> </ul> | <p><b>Optional:</b></p> <ul style="list-style-type: none"> <li>• Sensor CO2, .....</li> <li>• Smart Voice Speaker</li> <li>• LED SCREEN</li> <li>• Digital Display</li> <li>• AC-DC Power Inverter</li> <li>• Camera</li> <li>• Cooling System</li> <li>• Trash Compactor Control</li> <li>• Desinfection</li> <li>• Network Notice</li> <li>• Voice broadcast</li> <li>• And More.....</li> </ul> |
|--|--|





**SOLAR SMART BENCH ADVERTISING ROTATING**

**Material:** 201 stainless steel

**Dimensions:** L: 198 cm / W: 40 cm / H: 45-64 cm

Tempered glass 10 mm

AC POWER INVERTER

Weight: Estimated 70 kg

Ambient light: RGBW LED stripe / warm white

Bluetooth speaker: 5 / 12V

4G: WI-FI / International Router

# WYA2105

**Standard Components Connected Only with NVIDIA AI JETSON**

- |  |  |
|--|--|
| <ul style="list-style-type: none"> <li>• Sensor Alarm</li> <li>• Motion Sensor</li> <li>• Sensor Temperature</li> <li>• Bluetooth Speaker</li> <li>• USB Charger</li> <li>• Wireless Charger</li> <li>• Solar Panel</li> <li>• MPPT Controller</li> <li>• Led Light</li> <li>• Battery</li> <li>• Router</li> <li>• LED SCREEN</li> <li>• GPS</li> </ul> | <p><b>Optional:</b></p> <ul style="list-style-type: none"> <li>• Sensor CO2, .....</li> <li>• Smart Voice Speaker</li> <li>• LED SCREEN</li> <li>• Digital Display</li> <li>• AC-DC Power Inverter</li> <li>• Camera</li> <li>• Cooling System</li> <li>• Trash Compactor Control</li> <li>• Desinfection</li> <li>• Network Notice</li> <li>• Voice broadcast</li> <li>• And More.....</li> </ul> |
|--|--|



**Material:** 201 stainless steel

**Overall size:** 80 cm \* 120 cm

**Visual size:** 68 cm \* 108 cm

**Thickness:** 18 cm

**Total height:** 280 cm

**Advertising LED light box:** 2 Windows

**Solar panel:** 90W

**Battery voltage:** 12V

**Battery capacity:** 55AH

**Controller type:** MPPT

**Estimated weight:** 130kg

**LED Strip Light:** Warm White/White/RGBW

4G International router

# WYA2107

**Standard Components Connected Only with NVIDIA AI JETSON**

- |  |  |
|--|--|
| <ul style="list-style-type: none"> <li>• Sensor Alarm</li> <li>• Motion Sensor</li> <li>• Sensor Temperature</li> <li>• Bluetooth Speaker</li> <li>• USB Charger</li> <li>• Wireless Charger</li> <li>• Solar Panel</li> <li>• MPPT Controller</li> <li>• Led Light</li> <li>• Battery</li> <li>• Router</li> <li>• LED SCREEN</li> <li>• GPS</li> </ul> | <p><b>Optional:</b></p> <ul style="list-style-type: none"> <li>• Sensor CO2, .....</li> <li>• Smart Voice Speaker</li> <li>• LED SCREEN</li> <li>• Digital Display</li> <li>• AC-DC Power Inverter</li> <li>• Camera</li> <li>• Cooling System</li> <li>• Trash Compactor Control</li> <li>• Desinfection</li> <li>• Network Notice</li> <li>• Voice broadcast</li> <li>• And More.....</li> </ul> |
|--|--|



# WYA2106

**Standard Components Connected Only with NVIDIA AI JETSON**

- |  |  |
|--|--|
| <ul style="list-style-type: none"> <li>• Sensor Alarm</li> <li>• Motion Sensor</li> <li>• Sensor Temperature</li> <li>• Bluetooth Speaker</li> <li>• USB Charger</li> <li>• Wireless Charger</li> <li>• Solar Panel</li> <li>• MPPT Controller</li> <li>• Led Light</li> <li>• Battery</li> <li>• Router</li> <li>• LED SCREEN</li> <li>• GPS</li> </ul> | <p><b>Optional:</b></p> <ul style="list-style-type: none"> <li>• Sensor CO2, .....</li> <li>• Smart Voice Speaker</li> <li>• LED SCREEN</li> <li>• Digital Display</li> <li>• AC-DC Power Inverter</li> <li>• Camera</li> <li>• Cooling System</li> <li>• Trash Compactor Control</li> <li>• Desinfection</li> <li>• Network Notice</li> <li>• Voice broadcast</li> <li>• And More.....</li> </ul> |
|--|--|



**Material:** 201 stainless steel

**Overall size:** 118 cm \* 168 cm

**Visual size:** 100 cm \* 150 cm

**Advertising LED light box:** 2 Windows

**Solar panel:** 140W

**Battery voltage:** 12V

**Battery capacity:** 85AH

**Controller type:** MPPT

**Estimated weight:** 130kg

**LED Strip Light:** Warm White/White/RGBW

4G International router



**Material:** 201 stainless steel

**Overall size:** 118 cm \* 168 cm

**Visual size:** 100 cm \* 150 cm

**Thickness:** 24 cm

**Total height:** 260 cm

**Advertising LED light box:** 2 Windows

**Solar panel:** 110W

**Battery voltage:** 12V

**Battery capacity:** 55AH

**Controller type:** MPPT

**Estimated weight:** 180kg

**LED Strip Light:** Warm White/White/RGBW

4G International router

# WYA2108

**Standard Components Connected Only with NVIDIA AI JETSON**

- |  |  |
|--|--|
| <ul style="list-style-type: none"> <li>• Sensor Alarm</li> <li>• Motion Sensor</li> <li>• Sensor Temperature</li> <li>• Bluetooth Speaker</li> <li>• USB Charger</li> <li>• Wireless Charger</li> <li>• Solar Panel</li> <li>• MPPT Controller</li> <li>• Led Light</li> <li>• Battery</li> <li>• Router</li> <li>• LED SCREEN</li> <li>• GPS</li> </ul> | <p><b>Optional:</b></p> <ul style="list-style-type: none"> <li>• Sensor CO2, .....</li> <li>• Smart Voice Speaker</li> <li>• LED SCREEN</li> <li>• Digital Display</li> <li>• AC-DC Power Inverter</li> <li>• Camera</li> <li>• Cooling System</li> <li>• Trash Compactor Control</li> <li>• Desinfection</li> <li>• Network Notice</li> <li>• Voice broadcast</li> <li>• And More.....</li> </ul> |
|--|--|





**Material:** 201 stainless steel  
**Overall size:** 118 cm \* 148 cm  
**Visual size:** 100 cm \* 130 cm  
**Thickness:** 20 cm  
**Total height:** 260 cm  
**Advertising LED light box:** 2 Windows  
**Solar panel:** 90W  
**Battery capacity:** 12v / 55AH  
**Controller type:** MPPT  
**Estimated weight:** 150kg  
**LED Strip Light:** Warm White/White/RGBW  
**4G International router**

## WYA2109

### Standard Components Connected Only with NVIDIA AI JETSON

- |  |   |
|--|---|
| <ul style="list-style-type: none"> <li>• Sensor Alarm</li> <li>• Motion Sensor</li> <li>• Sensor Temperature</li> <li>• Bluetooth Speaker</li> <li>• USB Charger</li> <li>• Wireless Charger</li> <li>• Solar Panel</li> <li>• MPPT Controller</li> <li>• Led Light</li> <li>• Battery</li> <li>• Router</li> <li>• LED SCREEN</li> <li>• GPS</li> </ul> | <b>Optional:</b> <ul style="list-style-type: none"> <li>• Sensor CO2, .....</li> <li>• Smart Voice Speaker</li> <li>• LED SCREEN</li> <li>• Digital Display</li> <li>• AC-DC Power Inverter</li> <li>• Camera</li> <li>• Cooling System</li> <li>• Trash Compactor Control</li> <li>• Desinfection</li> <li>• Network Notice</li> <li>• Voice broadcast</li> <li>• And More.....</li> </ul> |
|--|---|



**Material:** 201 stainless steel + trash  
**Overall size:** 118 cm \* 220 cm  
**Visual size:** 100 cm \* 150 cm  
**Thickness:** 32 cm  
**Total height:** 280 cm  
**Advertising LED light box:** 2 Windows  
**Solar panel:** 140W  
**Battery capacity:** 12v / 85AH  
**Controller type:** MPPT  
**Estimated weight:** 200kg  
**LED Strip Light:** Warm White/White/RGBW  
**4G International router**

## WYA2111

### Standard Components Connected Only with NVIDIA AI JETSON

- |  |   |
|--|---|
| <ul style="list-style-type: none"> <li>• Sensor Alarm</li> <li>• Motion Sensor</li> <li>• Sensor Temperature</li> <li>• Bluetooth Speaker</li> <li>• USB Charger</li> <li>• Wireless Charger</li> <li>• Solar Panel</li> <li>• MPPT Controller</li> <li>• Led Light</li> <li>• Battery</li> <li>• Router</li> <li>• LED SCREEN</li> <li>• GPS</li> </ul> | <b>Optional:</b> <ul style="list-style-type: none"> <li>• Sensor CO2, .....</li> <li>• Smart Voice Speaker</li> <li>• LED SCREEN</li> <li>• Digital Display</li> <li>• AC-DC Power Inverter</li> <li>• Camera</li> <li>• Cooling System</li> <li>• Trash Compactor Control</li> <li>• Desinfection</li> <li>• Network Notice</li> <li>• Voice broadcast</li> <li>• And More.....</li> </ul> |
|--|---|



**Material:** 201 stainless steel  
**Overall size:** 118 cm \* 168 cm  
**Visual size:** 100 cm \* 150 cm  
**Thickness:** 24 cm  
**Total height:** 280 cm  
**Advertising LED light box:** 2 Windows  
**Solar panel:** 110W  
**Battery capacity:** 12v / 85AH  
**Controller type:** MPPT  
**Estimated weight:** 180kg  
**LED Strip Light:** Warm White/White/RGBW  
**4G International router**

## WYA2110

### Standard Components Connected Only with NVIDIA AI JETSON

- |  |   |
|--|---|
| <ul style="list-style-type: none"> <li>• Sensor Alarm</li> <li>• Motion Sensor</li> <li>• Sensor Temperature</li> <li>• Bluetooth Speaker</li> <li>• USB Charger</li> <li>• Wireless Charger</li> <li>• Solar Panel</li> <li>• MPPT Controller</li> <li>• Led Light</li> <li>• Battery</li> <li>• Router</li> <li>• LED SCREEN</li> <li>• GPS</li> </ul> | <b>Optional:</b> <ul style="list-style-type: none"> <li>• Sensor CO2, .....</li> <li>• Smart Voice Speaker</li> <li>• LED SCREEN</li> <li>• Digital Display</li> <li>• AC-DC Power Inverter</li> <li>• Camera</li> <li>• Cooling System</li> <li>• Trash Compactor Control</li> <li>• Desinfection</li> <li>• Network Notice</li> <li>• Voice broadcast</li> <li>• And More.....</li> </ul> |
|--|---|



**Material:** 201 stainless steel + trash  
**Overall size:** 118 cm \* 220 cm  
**Visual size:** 100 cm \* 160 cm  
**Thickness:** 32 cm  
**Total height:** 280 cm  
**Advertising LED light box:** 2 Windows  
**Solar panel:** 140W  
**Battery capacity:** 12v / 85AH  
**Controller type:** MPPT  
**Estimated weight:** 200kg  
**LED Strip Light:** Warm White/White/RGBW  
**4G International router**

## WYA2112

### Standard Components Connected Only with NVIDIA AI JETSON

- |  |   |
|--|---|
| <ul style="list-style-type: none"> <li>• Sensor Alarm</li> <li>• Motion Sensor</li> <li>• Sensor Temperature</li> <li>• Bluetooth Speaker</li> <li>• USB Charger</li> <li>• Wireless Charger</li> <li>• Solar Panel</li> <li>• MPPT Controller</li> <li>• Led Light</li> <li>• Battery</li> <li>• Router</li> <li>• LED SCREEN</li> <li>• GPS</li> </ul> | <b>Optional:</b> <ul style="list-style-type: none"> <li>• Sensor CO2, .....</li> <li>• Smart Voice Speaker</li> <li>• LED SCREEN</li> <li>• Digital Display</li> <li>• AC-DC Power Inverter</li> <li>• Camera</li> <li>• Cooling System</li> <li>• Trash Compactor Control</li> <li>• Desinfection</li> <li>• Network Notice</li> <li>• Voice broadcast</li> <li>• And More.....</li> </ul> |
|--|---|





**Material:** 201 stainless steel  
**Overall size:** 98 cm \* 140 cm  
**Visual size:** 85 cm \* 140 cm  
**Advertising LED light box:** 4 Windows  
**Solar panel:** 140W  
**Battery voltage:** 12V  
**Battery capacity:** 12v / 85AH  
**Controller type:** MPPT  
**Estimated weight:** 130kg  
**LED Strip Light:** Warm White/White/RGBW  
**4G International router**

## WYA2113

**Standard Components Connected Only with NVIDIA AI JETSON**

- |  |  |
|--|--|
| <ul style="list-style-type: none"> <li>• Sensor Alarm</li> <li>• Motion Sensor</li> <li>• Sensor Temperature</li> <li>• Bluetooth Speaker</li> <li>• USB Charger</li> <li>• Wireless Charger</li> <li>• Solar Panel</li> <li>• MPPT Controller</li> <li>• Led Light</li> <li>• Battery</li> <li>• Router</li> <li>• LED SCREEN</li> <li>• GPS</li> </ul> | <p><b>Optional:</b></p> <ul style="list-style-type: none"> <li>• Sensor CO2, .....</li> <li>• Smart Voice Speaker</li> <li>• LED SCREEN</li> <li>• Digital Display</li> <li>• AC-DC Power Inverter</li> <li>• Camera</li> <li>• Cooling System</li> <li>• Trash Compactor Control</li> <li>• Desinfection</li> <li>• Network Notice</li> <li>• Voice broadcast</li> <li>• And More.....</li> </ul> |
|--|--|



**Material:** Stainless steel #201  
**Dimensions:** L-68cm W-25cm,H-200cm/350cm  
**AC power inverter**  
**Advertising display:** LED light box\*2 windows  
**1 LCD touch screen, 43", 2000 lumen**  
**Ambient light:** LED strip RGBW/Warm White  
**Wi-Fi:** 4G/International router

## WYA2115

**Standard Components Connected Only with NVIDIA AI JETSON**

- |  |  |
|--|--|
| <ul style="list-style-type: none"> <li>• Sensor Alarm</li> <li>• Motion Sensor</li> <li>• Sensor Temperature</li> <li>• Bluetooth Speaker</li> <li>• USB Charger</li> <li>• Wireless Charger</li> <li>• Solar Panel</li> <li>• MPPT Controller</li> <li>• Led Light</li> <li>• Battery</li> <li>• Router</li> <li>• LED SCREEN</li> <li>• GPS</li> </ul> | <p><b>Optional:</b></p> <ul style="list-style-type: none"> <li>• Sensor CO2, .....</li> <li>• Smart Voice Speaker</li> <li>• LED SCREEN</li> <li>• Digital Display</li> <li>• AC-DC Power Inverter</li> <li>• Camera</li> <li>• Cooling System</li> <li>• Trash Compactor Control</li> <li>• Desinfection</li> <li>• Network Notice</li> <li>• Voice broadcast</li> <li>• And More.....</li> </ul> |
|--|--|



**Material:** 201 stainless steel  
**Overall size:** 110 cm \* 260 cm  
**Visual size:** 95 cm \* 200 cm  
**Advertising LED light box:** 1 Windows  
**Poster map:** 1  
**Solar panel:** 140W  
**Battery capacity:**12v / 85AH  
**Controller type:** MPPT  
**Estimated weight:** 130kg  
**LED Strip Light:** Warm White/White/RGBW  
**4G International router**

## WYA2114

**Standard Components Connected Only with NVIDIA AI JETSON**

- |  |  |
|--|--|
| <ul style="list-style-type: none"> <li>• Sensor Alarm</li> <li>• Motion Sensor</li> <li>• Sensor Temperature</li> <li>• Bluetooth Speaker</li> <li>• USB Charger</li> <li>• Wireless Charger</li> <li>• Solar Panel</li> <li>• MPPT Controller</li> <li>• Led Light</li> <li>• Battery</li> <li>• Router</li> <li>• LED SCREEN</li> <li>• GPS</li> </ul> | <p><b>Optional:</b></p> <ul style="list-style-type: none"> <li>• Sensor CO2, .....</li> <li>• Smart Voice Speaker</li> <li>• LED SCREEN</li> <li>• Digital Display</li> <li>• AC-DC Power Inverter</li> <li>• Camera</li> <li>• Cooling System</li> <li>• Trash Compactor Control</li> <li>• Desinfection</li> <li>• Network Notice</li> <li>• Voice broadcast</li> <li>• And More.....</li> </ul> |
|--|--|



**Material:** 201 stainless steel  
**Overall size:** 1200\*2300mm  
**Visual size:** 740\*1220mm  
**Advertising:** LED light box \* 2 windows,  
**LED screen optional**  
**Solar panel:** 120W  
**Battery capacity:** 12v / 85AH  
**Controller type:** MPPT  
**4G International router**

## WYA2116

**Standard Components Connected Only with NVIDIA AI JETSON**

- |  |  |
|--|--|
| <ul style="list-style-type: none"> <li>• Sensor Alarm</li> <li>• Motion Sensor</li> <li>• Sensor Temperature</li> <li>• Bluetooth Speaker</li> <li>• USB Charger</li> <li>• Wireless Charger</li> <li>• Solar Panel</li> <li>• MPPT Controller</li> <li>• Led Light</li> <li>• Battery</li> <li>• Router</li> <li>• LED SCREEN</li> <li>• GPS</li> </ul> | <p><b>Optional:</b></p> <ul style="list-style-type: none"> <li>• Sensor CO2, .....</li> <li>• Smart Voice Speaker</li> <li>• LED SCREEN</li> <li>• Digital Display</li> <li>• AC-DC Power Inverter</li> <li>• Camera</li> <li>• Cooling System</li> <li>• Trash Compactor Control</li> <li>• Desinfection</li> <li>• Network Notice</li> <li>• Voice broadcast</li> <li>• And More.....</li> </ul> |
|--|--|





**Material:** Stainless steel #201  
**Overall size:** 100cm\*200cm  
**Visual size:** 80cm\*140cm  
**AC power inverter**  
**Advertising display:** 2 LCD touch screen, 65", 2000 lumen  
**Ambient light:** LED strip RGBW/Warm White  
**Wi-Fi:** 4G/International router

## WYA2117

**Standard Components Connected Only with NVIDIA AI JETSON**

- |  |  |
|--|--|
| <ul style="list-style-type: none"> <li>• Sensor Alarm</li> <li>• Motion Sensor</li> <li>• Sensor Temperature</li> <li>• Bluetooth Speaker</li> <li>• USB Charger</li> <li>• Wireless Charger</li> <li>• Solar Panel</li> <li>• MPPT Controller</li> <li>• Led Light</li> <li>• Battery</li> <li>• Router</li> <li>• LED SCREEN</li> <li>• GPS</li> </ul> | <p><b>Optional:</b></p> <ul style="list-style-type: none"> <li>• Sensor CO2, .....</li> <li>• Smart Voice Speaker</li> <li>• LED SCREEN</li> <li>• Digital Display</li> <li>• AC-DC Power Inverter</li> <li>• Camera</li> <li>• Cooling System</li> <li>• Trash Compactor Control</li> <li>• Desinfection</li> <li>• Network Notice</li> <li>• Voice broadcast</li> <li>• And More.....</li> </ul> |
|--|--|



### OUTDOOR FANLESS DISPLAY

**Material:** 201 stainless steel  
**Dimensions:** 32-86 inch  
**Advertising display:** 1  
**Optical connection**  
**Portrait and landscape**  
**Mounted on the wall**  
**Ceiling type**  
**Floor type**  
**ADLIS Smart Box**  
**ADLIS smart platform**  
**4G International router**

## WYA2119

**Standard Components Connected Only with NVIDIA AI JETSON**

- |  |  |
|--|--|
| <ul style="list-style-type: none"> <li>• Sensor Alarm</li> <li>• Motion Sensor</li> <li>• Sensor Temperature</li> <li>• Bluetooth Speaker</li> <li>• USB Charger</li> <li>• Wireless Charger</li> <li>• Solar Panel</li> <li>• MPPT Controller</li> <li>• Led Light</li> <li>• Battery</li> <li>• Router</li> <li>• LED SCREEN</li> <li>• GPS</li> </ul> | <p><b>Optional:</b></p> <ul style="list-style-type: none"> <li>• Sensor CO2, .....</li> <li>• Smart Voice Speaker</li> <li>• LED SCREEN</li> <li>• Digital Display</li> <li>• AC-DC Power Inverter</li> <li>• Camera</li> <li>• Cooling System</li> <li>• Trash Compactor Control</li> <li>• Desinfection</li> <li>• Network Notice</li> <li>• Voice broadcast</li> <li>• And More.....</li> </ul> |
|--|--|



**Material:** 201 stainless steel  
**Overall size:** 160 cm \* 240 cm  
**Visual size:** 130 cm \* 180 cm  
**Advertising LED light box:** 2 Windows  
**Poster map:** 1  
**Solar panel:** 110W  
**Battery capacity:** 12v / 85AH  
**Controller type:** MPPT  
**Estimated weight:** 130kg  
**LED Strip Light:** Warm White/White/RGBW  
**4G International router**

## WYA2118

**Standard Components Connected Only with NVIDIA AI JETSON**

- |  |  |
|--|--|
| <ul style="list-style-type: none"> <li>• Sensor Alarm</li> <li>• Motion Sensor</li> <li>• Sensor Temperature</li> <li>• Bluetooth Speaker</li> <li>• USB Charger</li> <li>• Wireless Charger</li> <li>• Solar Panel</li> <li>• MPPT Controller</li> <li>• Led Light</li> <li>• Battery</li> <li>• Router</li> <li>• LED SCREEN</li> <li>• GPS</li> </ul> | <p><b>Optional:</b></p> <ul style="list-style-type: none"> <li>• Sensor CO2, .....</li> <li>• Smart Voice Speaker</li> <li>• LED SCREEN</li> <li>• Digital Display</li> <li>• AC-DC Power Inverter</li> <li>• Camera</li> <li>• Cooling System</li> <li>• Trash Compactor Control</li> <li>• Desinfection</li> <li>• Network Notice</li> <li>• Voice broadcast</li> <li>• And More.....</li> </ul> |
|--|--|



### OUTDOOR STRETCHED DISPLAY

**Material:** 201 stainless steel  
**Dimensions:** 32-86 inch  
**Advertising display:** 1  
**Optical connection**  
**Portrait and landscape**  
**Mounted on the wall**  
**Ceiling type**  
**Floor type**  
**ADLIS Smart Box**  
**ADLIS smart platform**  
**4G International router**

## WYA2120

**Standard Components Connected Only with NVIDIA AI JETSON**

- |  |  |
|--|--|
| <ul style="list-style-type: none"> <li>• Sensor Alarm</li> <li>• Motion Sensor</li> <li>• Sensor Temperature</li> <li>• Bluetooth Speaker</li> <li>• USB Charger</li> <li>• Wireless Charger</li> <li>• Solar Panel</li> <li>• MPPT Controller</li> <li>• Led Light</li> <li>• Battery</li> <li>• Router</li> <li>• LED SCREEN</li> <li>• GPS</li> </ul> | <p><b>Optional:</b></p> <ul style="list-style-type: none"> <li>• Sensor CO2, .....</li> <li>• Smart Voice Speaker</li> <li>• LED SCREEN</li> <li>• Digital Display</li> <li>• AC-DC Power Inverter</li> <li>• Camera</li> <li>• Cooling System</li> <li>• Trash Compactor Control</li> <li>• Desinfection</li> <li>• Network Notice</li> <li>• Voice broadcast</li> <li>• And More.....</li> </ul> |
|--|--|



# SMART CITY INTEGRATED MANAGEMENT SYSTEM

SMART CITY - AI

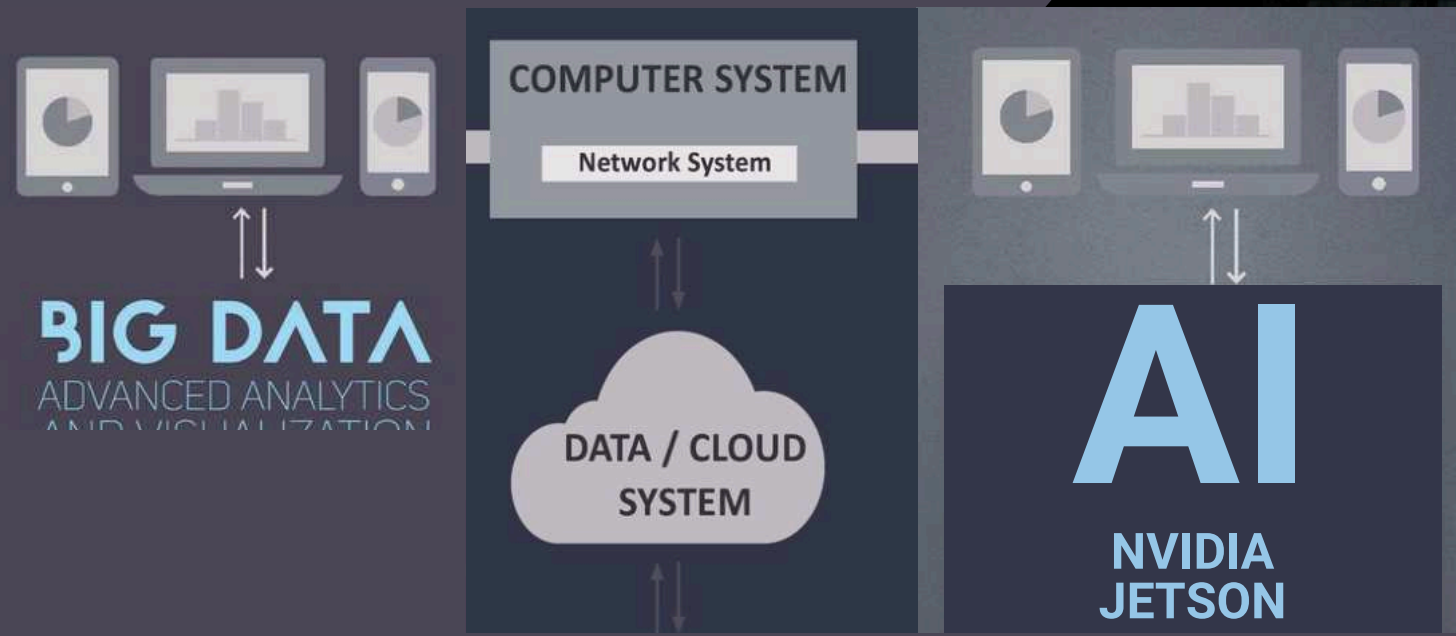

## Components Connected with NVIDIA AI JETSON

### Our Standard Platform

- Sensor Alarm
- Motion Sensor
- Sensor Temperature
- Bluetooth Speaker
- USB Charger
- Wireless Charger
- Solar Panel
- MPPT Controller
- Led Light / Intensity - ON/OFF
- Timing Schedule
- Battery
- Router
- LED SCREEN
- GPS

## Components Connected with NVIDIA AI JETSON

### Optional:

- Sensor CO2
- Sensor Waterproof
- Sensor Humidity
- Sensor Wind Speed
- Sensor Wind Direction
- Sensor Atmospheric Pressure
- Sensor Noise
- Sensor Filled Alarm
- Sensor PM10 - PM2.5
- Sensor Bin Automatic Door
- Sensor Bin Capacity
- Sensor + Laser People Counters
- Trash Compactor Control
- Desinfection
- Network Notice
- Smart Voice
- Voice broadcast
- Digital Display
- AC-DC Power Inverter
- Camera
- Cooling System

For more information about our AI NEW GEN Platform contact:  
[mori@adlissmart.com](mailto:mori@adlissmart.com)

# ADLIS SMART CITY INTEGRATED MANAGEMENT SYSTEM

## ADLIS CLOUD PLATFORM

Each of our products can be configured with different options. With our Hardware-Software combined with NVIDIA AI JETSON BOX allows us all possible options for total Smart City

### BASIC PLATFORM

Licences Prices Month  
 Prices Cloud Month  
 1 to 200 JETSON BOX Connected

### PREMIUM PLATFORM

Licences Prices Month  
 Prices Cloud Month  
 200 to 1000 JETSON BOX Connected

### FULL PLATFORM

Licences Prices Year  
 Special Cloud Prices  
 Full JETSON BOX Connected

## ADLIS HOSTING SERVER

Each NVIDIA AI JETSON BOX connected to our products is configured separately. We configure the JETSON BOX with a different protocol for each product. The configuration has an additional cost that is paid once. The cost depend on the configuration and components.

### BASIC PLATFORM

Server Prices Year  
 Adlissmart Domain  
www.adlissmart.com-Name  
 1 to 200 JETSON BOX Connected

### PREMIUM PLATFORM

Server Prices Year  
 Adlissmart SubDomain  
www.Name/adlissmart.com  
 1 to 200 JETSON BOX Connected

### FULL PLATFORM

Server Prices Year  
 Private Domain  
www.DomainName.com  
 Full JETSON BOX Connected

## ADLIS SMART DATA

We manufacture the chosen Model and connect one NVIDIA AI JETSON BOX. We configure the JETSON BOX with our platform with unique protocol. Unique link for each Distributor and Client to control our platform and manage the data of each component.

### BASIC PLATFORM

Standard Data Smart Components  
 Extra cost for more Components

### PREMIUM PLATFORM

Standard Data Smart Components  
 Extra cost for more Components

### FULL PLATFORM

Extra Data Smart Components  
 Extra cost for Special Components

- Our Platform is configured with the standard components in all our models.
- Standard components connected to an NVIDIA AI Jetson Box to be able to control all Standard components and manage data.
- Each Jetson Box has an extra cost: **MODEL + JETSON BOX + Platform Plan**
- To receive information about our standard components list and prices for Basic/Premium/Full Platform contact:
- [mori@adlissmart.com](mailto:mori@adlissmart.com)



## SOLAR SMART LIGHT

WYL1801	WYL1817	WYL1828
WYL1802	WYL1818	WYL1829
WYL1807	WYL1819	WYL1830
WYL1808	WYL1820	WYL1831
WYL1809	WYL1821	WYL1832
WYL1810	WYL1822	WYL1833
WYL1811	WYL1823	WYL1834
WYL1813	WYL1824	WYL1835
WYL1814	WYL1825	WYL1836
WYL1815	WYL1826	
WYL1816	WYL1827	

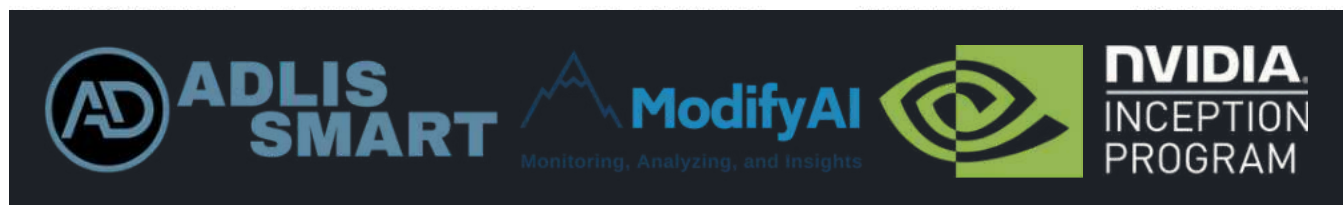

For more information about our AI NEW GEN Platform contact:  
[mori@adlissmart.com](mailto:mori@adlissmart.com)

All our products can be customized to the client's request.

- Paint Colors
- USB
- wireless
- Wood color
- Router
- Advertising

And much more.

We can change the standard measurements of our products but it will have an extra cost for the artwork engineer.

Chief Business Development

Jane Wu

[sales@solarbenchchina.com](mailto:sales@solarbenchchina.com)

0086 13823126631



**Material:** Stainless steel 304 #  
**Dimensions:** L: 15 cm / W: 15 cm / H: 100 cm  
**Height model options:** 1m / 2m / 3m / 4m  
**Solar panel:** 48W/84W  
**Battery voltage:** 12V  
**Battery capacity:** 10AH  
**Controller type:** MPPT  
**Spot light:** 3W \* 3  
**ADLIS SMART BOX**  
**Sensors:** Alarm / Water / Humidity  
**Sensor:** ON-OFF light / Light density regulation

## WYL1801

### Standard Components Connected Only with NVIDIA AI JETSON

- |  |   |
|--|---|
| <ul style="list-style-type: none"> <li>• Sensor Alarm</li> <li>• Motion Sensor</li> <li>• Sensor Temperature</li> <li>• Bluetooth Speaker</li> <li>• USB Charger</li> <li>• Wireless Charger</li> <li>• Solar Panel</li> <li>• MPPT Controller</li> <li>• Led Light</li> <li>• Battery</li> <li>• Router</li> <li>• LED SCREEN</li> <li>• GPS</li> </ul> | <b>Optional:</b> <ul style="list-style-type: none"> <li>• Sensor CO2, .....</li> <li>• Smart Voice Speaker</li> <li>• LED SCREEN</li> <li>• Digital Display</li> <li>• AC-DC Power Inverter</li> <li>• Camera</li> <li>• Cooling System</li> <li>• Trash Compactor Control</li> <li>• Desinfection</li> <li>• Network Notice</li> <li>• Voice broadcast</li> <li>• And More.....</li> </ul> |
|--|---|



**Material:** Aluminium alloy +PC  
**Dimensions:** D- 43cm, H- 50cm  
**Solar Panel:** 18.75W, 16.2V  
**Battery:** Li-ion battery  
**LED:** 3000lm  
**CCT:** 4000K

## WYL1806

### Standard Components Connected Only with NVIDIA AI JETSON

- |  |   |
|--|---|
| <ul style="list-style-type: none"> <li>• Sensor Alarm</li> <li>• Motion Sensor</li> <li>• Sensor Temperature</li> <li>• Bluetooth Speaker</li> <li>• USB Charger</li> <li>• Wireless Charger</li> <li>• Solar Panel</li> <li>• MPPT Controller</li> <li>• Led Light</li> <li>• Battery</li> <li>• Router</li> <li>• LED SCREEN</li> <li>• GPS</li> </ul> | <b>Optional:</b> <ul style="list-style-type: none"> <li>• Sensor CO2, .....</li> <li>• Smart Voice Speaker</li> <li>• LED SCREEN</li> <li>• Digital Display</li> <li>• AC-DC Power Inverter</li> <li>• Camera</li> <li>• Cooling System</li> <li>• Trash Compactor Control</li> <li>• Desinfection</li> <li>• Network Notice</li> <li>• Voice broadcast</li> <li>• And More.....</li> </ul> |
|--|---|



**Material:** Stainless steel 304 #  
**Dimensions:** L: 15 cm / W: 15 cm / H: 100 cm  
**Height model options:** 1m / 2m / 3m  
**Solar panel:** 48W/84W  
**Battery voltage:** 12V  
**Battery capacity:** 10AH  
**Controller type:** MPPT  
**Spot light:** 3W  
**ADLIS SMART BOX**  
**Sensors:** Alarm / Water / Humidity  
**Sensor:** ON-OFF light / Light density regulation

## WYL1802

### Standard Components Connected Only with NVIDIA AI JETSON

- |  |   |
|--|---|
| <ul style="list-style-type: none"> <li>• Sensor Alarm</li> <li>• Motion Sensor</li> <li>• Sensor Temperature</li> <li>• Bluetooth Speaker</li> <li>• USB Charger</li> <li>• Wireless Charger</li> <li>• Solar Panel</li> <li>• MPPT Controller</li> <li>• Led Light</li> <li>• Battery</li> <li>• Router</li> <li>• LED SCREEN</li> <li>• GPS</li> </ul> | <b>Optional:</b> <ul style="list-style-type: none"> <li>• Sensor CO2, .....</li> <li>• Smart Voice Speaker</li> <li>• LED SCREEN</li> <li>• Digital Display</li> <li>• AC-DC Power Inverter</li> <li>• Camera</li> <li>• Cooling System</li> <li>• Trash Compactor Control</li> <li>• Desinfection</li> <li>• Network Notice</li> <li>• Voice broadcast</li> <li>• And More.....</li> </ul> |
|--|---|

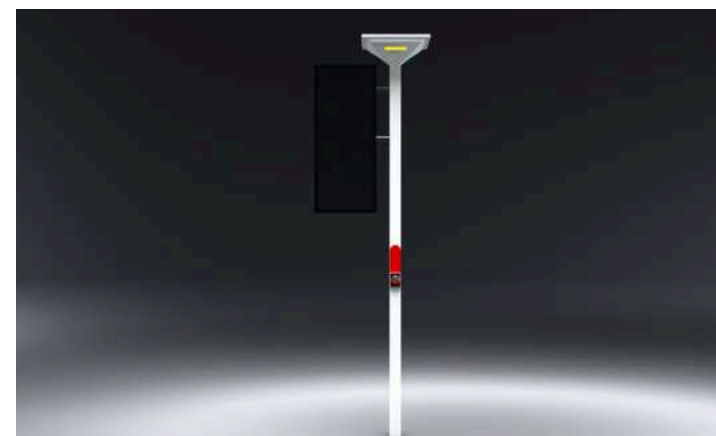

**Solar smart light bus shelter with stop button**  
**Material:** Stainless steel 201 #  
**Dimensions:** L: 54 cm / W: 60 cm / H: 323 cm  
**Solar panel:** 48W  
**Battery capacity:** 12V / 20AH  
**Controller type:** MPPT  
**Weight:** Estimated 80 kg  
**Spot light:** 4W \* 2  
**Spot light:** 1W \* 4 Green color  
**Button Bus Stop**  
**Advertising:** 1 LED lighting box \* 2 windows  
**ADLIS SMART BOX**  
**Sensors:** alarm / water / humidity  
**Sensor:** ON-OFF light / light density regulation

## WYL1807

### Standard Components Connected Only with NVIDIA AI JETSON

- |  |   |
|--|---|
| <ul style="list-style-type: none"> <li>• Sensor Alarm</li> <li>• Motion Sensor</li> <li>• Sensor Temperature</li> <li>• Bluetooth Speaker</li> <li>• USB Charger</li> <li>• Wireless Charger</li> <li>• Solar Panel</li> <li>• MPPT Controller</li> <li>• Led Light</li> <li>• Battery</li> <li>• Router</li> <li>• LED SCREEN</li> <li>• GPS</li> </ul> | <b>Optional:</b> <ul style="list-style-type: none"> <li>• Sensor CO2, .....</li> <li>• Smart Voice Speaker</li> <li>• LED SCREEN</li> <li>• Digital Display</li> <li>• AC-DC Power Inverter</li> <li>• Camera</li> <li>• Cooling System</li> <li>• Trash Compactor Control</li> <li>• Desinfection</li> <li>• Network Notice</li> <li>• Voice broadcast</li> <li>• And More.....</li> </ul> |
|--|---|





**Solar smart light bus shelter with stop button**

**Material: Stainless steel 201 #**

**Dimensions: L: 62 cm / W: 52 cm / H: 299 cm**

**Solar panel: 48W**

**Battery capacity: 12V / 20AH**

**Controller type: MPPT**

**Weight: Estimated 80 kg**

**LED lighting: 1 spot light 3W, IP65**

**Advertising display: 2 LED lighting box**

**4G Router: WIFI / International Router**

**GPS bus information**

**ADLIS SMART BOX**

**Sensors: Alarm / Water / Humidity**

**Sensor: ON-OFF light / light density regulation**

# WYL1808

**Standard Components Connected Only with NVIDIA AI JETSON**

- |  |  |
|--|--|
| <ul style="list-style-type: none"> <li>• Sensor Alarm</li> <li>• Motion Sensor</li> <li>• Sensor Temperature</li> <li>• Bluetooth Speaker</li> <li>• USB Charger</li> <li>• Wireless Charger</li> <li>• Solar Panel</li> <li>• MPPT Controller</li> <li>• Led Light</li> <li>• Battery</li> <li>• Router</li> <li>• LED SCREEN</li> <li>• GPS</li> </ul> | <p><b>Optional:</b></p> <ul style="list-style-type: none"> <li>• Sensor CO2, .....</li> <li>• Smart Voice Speaker</li> <li>• LED SCREEN</li> <li>• Digital Display</li> <li>• AC-DC Power Inverter</li> <li>• Camera</li> <li>• Cooling System</li> <li>• Trash Compactor Control</li> <li>• Desinfection</li> <li>• Network Notice</li> <li>• Voice broadcast</li> <li>• And More.....</li> </ul> |
|--|--|

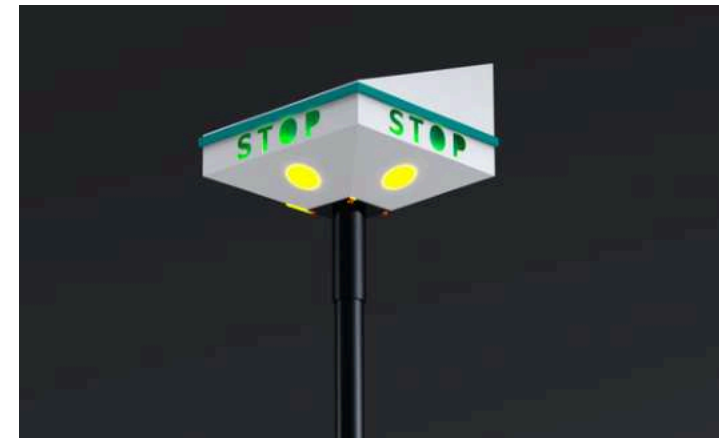

**Solar smart light bus shelter with stop button**

**Material: Stainless steel 201 #**

**Dimensions: L: 56 cm / W: 54 cm / H: 56 cm**

**Solar panel: 48W**

**Battery capacity: 12V / 20AH**

**Controller type: MPPT**

**LED lighting: 3 spot light 4W**

**LED lighting: 3 spot light 1W, green color**

**Advertising display: Optional**

**4G Router: WIFI / International Router**

**Sensors: Alarm / Water / Humidity**

**Sensor: ON-OFF light / light density regulation**

# WYL1810

**Standard Components Connected Only with NVIDIA AI JETSON**

- |  |  |
|--|--|
| <ul style="list-style-type: none"> <li>• Sensor Alarm</li> <li>• Motion Sensor</li> <li>• Sensor Temperature</li> <li>• Bluetooth Speaker</li> <li>• USB Charger</li> <li>• Wireless Charger</li> <li>• Solar Panel</li> <li>• MPPT Controller</li> <li>• Led Light</li> <li>• Battery</li> <li>• Router</li> <li>• LED SCREEN</li> <li>• GPS</li> </ul> | <p><b>Optional:</b></p> <ul style="list-style-type: none"> <li>• Sensor CO2, .....</li> <li>• Smart Voice Speaker</li> <li>• LED SCREEN</li> <li>• Digital Display</li> <li>• AC-DC Power Inverter</li> <li>• Camera</li> <li>• Cooling System</li> <li>• Trash Compactor Control</li> <li>• Desinfection</li> <li>• Network Notice</li> <li>• Voice broadcast</li> <li>• And More.....</li> </ul> |
|--|--|

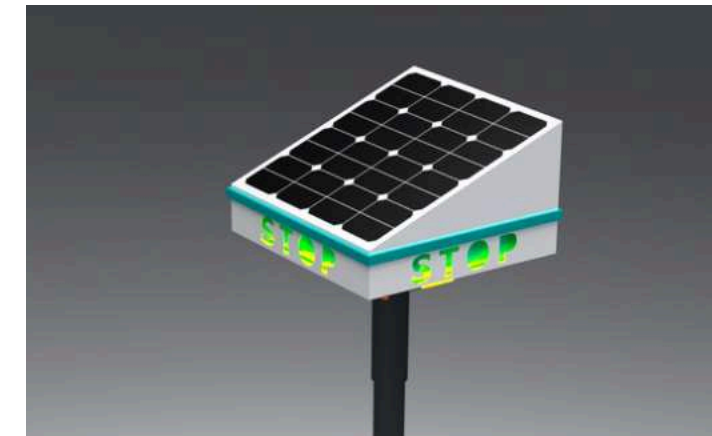

**Solar smart light bus shelter with stop button**

**Material: Stainless steel 201 #**

**Dimensions: L: 130 cm / W: 130 cm / H: 299 cm**

**Solar panel: 48W**

**Battery capacity: 12V / 20AH**

**Controller type: MPPT**

**LED lighting: 3 spot light 4W**

**LED lighting: 3 spot light 1W, green color**

**Advertising display: Optional**

**4G Router: WIFI / International Router**

**GPS bus information**

**Sensors: Alarm / Water / Humidity**

**Sensor: ON-OFF light / light density regulation**

# WYL1809

**Standard Components Connected Only with NVIDIA AI JETSON**

- |  |  |
|--|--|
| <ul style="list-style-type: none"> <li>• Sensor Alarm</li> <li>• Motion Sensor</li> <li>• Sensor Temperature</li> <li>• Bluetooth Speaker</li> <li>• USB Charger</li> <li>• Wireless Charger</li> <li>• Solar Panel</li> <li>• MPPT Controller</li> <li>• Led Light</li> <li>• Battery</li> <li>• Router</li> <li>• LED SCREEN</li> <li>• GPS</li> </ul> | <p><b>Optional:</b></p> <ul style="list-style-type: none"> <li>• Sensor CO2, .....</li> <li>• Smart Voice Speaker</li> <li>• LED SCREEN</li> <li>• Digital Display</li> <li>• AC-DC Power Inverter</li> <li>• Camera</li> <li>• Cooling System</li> <li>• Trash Compactor Control</li> <li>• Desinfection</li> <li>• Network Notice</li> <li>• Voice broadcast</li> <li>• And More.....</li> </ul> |
|--|--|



**Smart Box Display MAP/GPS**

**Material: Stainless steel 304 #**

**Dimensions: L: 22 cm / W: 9 cm / H: 40 cm**

**Solar panel: 20 W**

**Battery capacity: 20AH**

**Controller type: MPPT**

**Button Bus Stop**

**E-INK Display**

**GPS Information**

**Sensors: alarm / water / humidity**

# WYL1811

**Standard Components Connected Only with NVIDIA AI JETSON**

- |  |  |
|--|--|
| <ul style="list-style-type: none"> <li>• Sensor Alarm</li> <li>• Motion Sensor</li> <li>• Sensor Temperature</li> <li>• Bluetooth Speaker</li> <li>• USB Charger</li> <li>• Wireless Charger</li> <li>• Solar Panel</li> <li>• MPPT Controller</li> <li>• Led Light</li> <li>• Battery</li> <li>• Router</li> <li>• LED SCREEN</li> <li>• GPS</li> </ul> | <p><b>Optional:</b></p> <ul style="list-style-type: none"> <li>• Sensor CO2, .....</li> <li>• Smart Voice Speaker</li> <li>• LED SCREEN</li> <li>• Digital Display</li> <li>• AC-DC Power Inverter</li> <li>• Camera</li> <li>• Cooling System</li> <li>• Trash Compactor Control</li> <li>• Desinfection</li> <li>• Network Notice</li> <li>• Voice broadcast</li> <li>• And More.....</li> </ul> |
|--|--|



# WYL1813

1. Power supply: solar panel power 0.2W (2V/100mA).
2. Battery: Ni-MH 1.2V/600mAh.
3. Working time: continuously work for 8-12 hours after charged for 6 hours.
4. Housing material: transparent PC + black ABS.
5. Chip: 8pcs high brightness SMD chip lamp beads
6. Colors: commonly used warm light, cool light, and RGB colors
7. Lighting mode: all day
8. Working environment: -20 °C~+60 °C
9. Waterproof grade: IP68
10. Dimension: D120mm \* H152.5mm.
11. Product weight: 145g/pc.
12. Packaging and weight: L505 \* W390 \* H525mm, 96pcs/box, net weight 14.5kg/box, gross weight 16kg/box.

## Standard Components Connected Only with NVIDIA AI JETSON

- |  |   |
|--|---|
| <ul style="list-style-type: none"> <li>• Sensor Alarm</li> <li>• Motion Sensor</li> <li>• Sensor Temperature</li> <li>• Bluetooth Speaker</li> <li>• USB Charger</li> <li>• Wireless Charger</li> <li>• Solar Panel</li> <li>• MPPT Controller</li> <li>• Led Light</li> <li>• Battery</li> <li>• Router</li> <li>• LED SCREEN</li> <li>• GPS</li> </ul> | <b>Optional:</b> <ul style="list-style-type: none"> <li>• Sensor CO2, .....</li> <li>• Smart Voice Speaker</li> <li>• LED SCREEN</li> <li>• Digital Display</li> <li>• AC-DC Power Inverter</li> <li>• Camera</li> <li>• Cooling System</li> <li>• Trash Compactor Control</li> <li>• Desinfection</li> <li>• Network Notice</li> <li>• Voice broadcast</li> <li>• And More.....</li> </ul> |
|--|---|

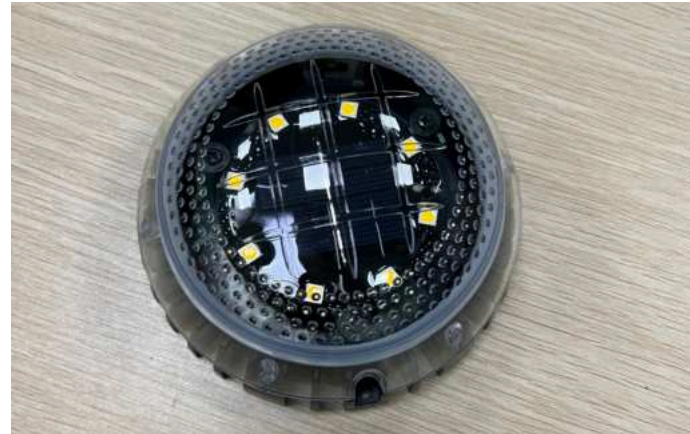

# WYL1815

1. Power supply: solar panel power 0.24W (2V/120mA).
2. Battery: Ni-MH 1.2V/600mAh.
3. Working time: It can work continuously for 48 hours with flashing lights or 16 hours with constant lights after charged for one day.
4. Lighting mode: flashing or constantly on.
5. Colors: white, yellow, red, green, and blue are available.
6. Chip: 6pcs 5mm ultra high brightness LED beads, emitting light on both sides.
7. Visible distance: approximately 500 meters.
8. Service lifetime: approximately 3-5 years.
9. Working temperature: -20 °C~+60 °C.
10. Housing material: die-cast aluminum + PC.
11. Dimensions: L107 \* W96 \* H23mm, net weight approximately 280g/pc.
12. Compressive resistance, IP67.
13. Packaging and weight: L38 \* W29.5 \* H25cm, 60pcs/box, 2pcs/box, net weight 16.8kg/box, gross weight 18kg/box.

## Standard Components Connected Only with NVIDIA AI JETSON

- |  |   |
|--|---|
| <ul style="list-style-type: none"> <li>• Sensor Alarm</li> <li>• Motion Sensor</li> <li>• Sensor Temperature</li> <li>• Bluetooth Speaker</li> <li>• USB Charger</li> <li>• Wireless Charger</li> <li>• Solar Panel</li> <li>• MPPT Controller</li> <li>• Led Light</li> <li>• Battery</li> <li>• Router</li> <li>• LED SCREEN</li> <li>• GPS</li> </ul> | <b>Optional:</b> <ul style="list-style-type: none"> <li>• Sensor CO2, .....</li> <li>• Smart Voice Speaker</li> <li>• LED SCREEN</li> <li>• Digital Display</li> <li>• AC-DC Power Inverter</li> <li>• Camera</li> <li>• Cooling System</li> <li>• Trash Compactor Control</li> <li>• Desinfection</li> <li>• Network Notice</li> <li>• Voice broadcast</li> <li>• And More.....</li> </ul> |
|--|---|



# WYL1814

1. Power supply: solar panel power 0.6W.
2. Battery: 3.2V/1500mAh.
3. Chip: 2pcs ultra high brightness LED beads.
4. Colors: red, green, blue, white, yellow (can be choosed).
5. Lighting mode: all day.
6. Working time: continuously work for 16 hours after charged for one day.
7. Working temperature: -20 °C~+60 °C.
8. Housing material: stainless steel surface cover, cast aluminum shell lamp body, tempered glass top cover.
9. Dimensions: Lamp cover diameter 130mm, inner diameter 80mm, hole diameter 112mm, height 55mm.
10. Packing and weight: L28 \* W28 \* H53cm, 24pcs/box, 14kg, net weight approximately 510g/pc.

## Standard Components Connected Only with NVIDIA AI JETSON

- |  |   |
|--|---|
| <ul style="list-style-type: none"> <li>• Sensor Alarm</li> <li>• Motion Sensor</li> <li>• Sensor Temperature</li> <li>• Bluetooth Speaker</li> <li>• USB Charger</li> <li>• Wireless Charger</li> <li>• Solar Panel</li> <li>• MPPT Controller</li> <li>• Led Light</li> <li>• Battery</li> <li>• Router</li> <li>• LED SCREEN</li> <li>• GPS</li> </ul> | <b>Optional:</b> <ul style="list-style-type: none"> <li>• Sensor CO2, .....</li> <li>• Smart Voice Speaker</li> <li>• LED SCREEN</li> <li>• Digital Display</li> <li>• AC-DC Power Inverter</li> <li>• Camera</li> <li>• Cooling System</li> <li>• Trash Compactor Control</li> <li>• Desinfection</li> <li>• Network Notice</li> <li>• Voice broadcast</li> <li>• And More.....</li> </ul> |
|--|---|



1. Power supply: solar panel power 0.24W (2V/120mA).
  2. Battery: Ni-MH 1.2V/600mAh.
  3. Working time: it can work continuously for 24 hours with flashing lights or 12 hours with constant lights after charged for one day; work for 72 hours with flashing lights or 48 hours with constant lights after fully charged.
  4. Lighting mode: flashing or constantly on all day.
  5. Colors: white, yellow, red, green, and blue are available.
  6. Chip: 6pcs 5mm ultra high brightness LED beads; double sided luminescence.
  7. Visible distance: approximately 500 meters.
  8. Service lifetime: approximately 3-5 years.
  9. Working temperature: -20 °C~+60 °C.
  10. Housing material: die-cast aluminum (non oil spray shell) + plastic PC + reflective lens.
  11. Dimensions: L103mm \* W105mm \* H22mm,
  12. Compression resistance, IP68.
- Note: the housing is not oil sprayed.

## Standard Components Connected Only with NVIDIA AI JETSON

- |  |   |
|--|---|
| <ul style="list-style-type: none"> <li>• Sensor Alarm</li> <li>• Motion Sensor</li> <li>• Sensor Temperature</li> <li>• Bluetooth Speaker</li> <li>• USB Charger</li> <li>• Wireless Charger</li> <li>• Solar Panel</li> <li>• MPPT Controller</li> <li>• Led Light</li> <li>• Battery</li> <li>• Router</li> <li>• LED SCREEN</li> <li>• GPS</li> </ul> | <b>Optional:</b> <ul style="list-style-type: none"> <li>• Sensor CO2, .....</li> <li>• Smart Voice Speaker</li> <li>• LED SCREEN</li> <li>• Digital Display</li> <li>• AC-DC Power Inverter</li> <li>• Camera</li> <li>• Cooling System</li> <li>• Trash Compactor Control</li> <li>• Desinfection</li> <li>• Network Notice</li> <li>• Voice broadcast</li> <li>• And More.....</li> </ul> |
|--|---|



# WYL1817

1. Power supply: solar panel power 0.24W (2V120mA).
  2. Battery: Ni-MH 1.2V/600mAh.
  3. Working time: continuously work for 24 hours with flashing lights or 12 hours with constant lights after charged for one day; work for 72 hours with flashing lights or 48 hours with constant lights after fully charged.
  4. Lighting mode: flashing or constantly on all day.
  5. Colors: white, yellow, red, green, and blue are available.
  6. Chip: 3pcs or 6pcs 5mm ultra high brightness LED beads; Single or double sided options available.
  7. Visible distance: approximately 500 meters.
  8. Service lifetime: approximately 3-5 years.
  9. Working temperature: -20 °C~+60 °C.
  10. Housing material: die-cast aluminum (non oil spray) + plastic PC + reflective lens.
  11. Dimensions: L123 \* W104 \* H24mm, net weight pproximately 360g/pc.
  12. Compressive resistance, IP68.
  13. Packaging and weight: L38 \* W29.5 \* H25cm, 60pcs/box, net weight 21.6kg/box, gross weight 23kg/box.
- Note: the shell is without oil spray.

## Standard Components Connected Only with NVIDIA AI JETSON

- |  |   |
|--|---|
| <ul style="list-style-type: none"> <li>• Sensor Alarm</li> <li>• Motion Sensor</li> <li>• Sensor Temperature</li> <li>• Bluetooth Speaker</li> <li>• USB Charger</li> <li>• Wireless Charger</li> <li>• Solar Panel</li> <li>• MPPT Controller</li> <li>• Led Light</li> <li>• Battery</li> <li>• Router</li> <li>• LED SCREEN</li> <li>• GPS</li> </ul> | <b>Optional:</b> <ul style="list-style-type: none"> <li>• Sensor CO2, .....</li> <li>• Smart Voice Speaker</li> <li>• LED SCREEN</li> <li>• Digital Display</li> <li>• AC-DC Power Inverter</li> <li>• Camera</li> <li>• Cooling System</li> <li>• Trash Compactor Control</li> <li>• Desinfection</li> <li>• Network Notice</li> <li>• Voice broadcast</li> <li>• And More.....</li> </ul> |
|--|---|



# WYL1819

1. Power supply: solar panel power 0.6W.
2. Battery: LiFePO4 battery 3.2V/1500mAh.
3. Working time: more than 48 hours after charged for one day, more than 100 hours after fully charged.
4. Lighting mode: all day.
5. Colors: available in five colors- white, yellow, red, green, and blue.
6. Chip: 6pcs ultra bright LED light beads.
7. Visible distance: at least 800 meters.
8. Service lifetime: at least 5 years.
9. Working temperature: -20 °C~+65 °C.
10. Housing material: die-cast aluminum + PC. Plastic sunroof surface anti slip thickened, fixed with 6 screws.
11. Dimension: D143mm × H47mm, approximately 1kg.
12. Compression resistance 60 tons, IP68.

## Standard Components Connected Only with NVIDIA AI JETSON

- |  |   |
|--|---|
| <ul style="list-style-type: none"> <li>• Sensor Alarm</li> <li>• Motion Sensor</li> <li>• Sensor Temperature</li> <li>• Bluetooth Speaker</li> <li>• USB Charger</li> <li>• Wireless Charger</li> <li>• Solar Panel</li> <li>• MPPT Controller</li> <li>• Led Light</li> <li>• Battery</li> <li>• Router</li> <li>• LED SCREEN</li> <li>• GPS</li> </ul> | <b>Optional:</b> <ul style="list-style-type: none"> <li>• Sensor CO2, .....</li> <li>• Smart Voice Speaker</li> <li>• LED SCREEN</li> <li>• Digital Display</li> <li>• AC-DC Power Inverter</li> <li>• Camera</li> <li>• Cooling System</li> <li>• Trash Compactor Control</li> <li>• Desinfection</li> <li>• Network Notice</li> <li>• Voice broadcast</li> <li>• And More.....</li> </ul> |
|--|---|

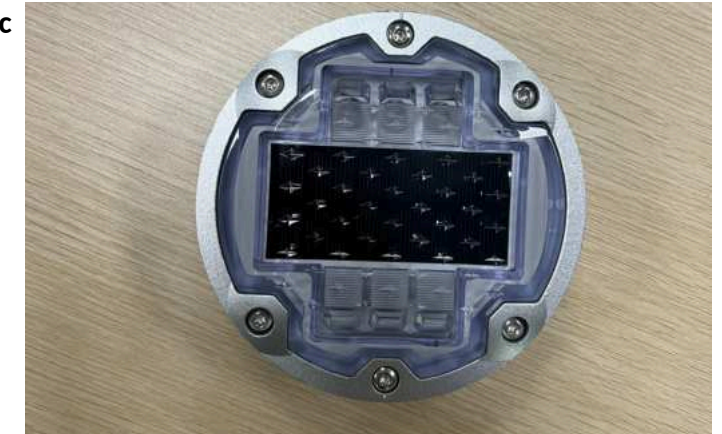

# WYL1818

1. Power supply: solar panel power 0.4W (4V100/mA).
2. Battery: LiFePO4 battery 3.2V/1500mAh, nickel hydrogen battery 1.2V/1200mAh.
3. Working time: more than 24 hours after charged for one day, and more than 100 hours after fully charged.
4. Lighting mode: constantly on all day or flashing.
5. Colors: available in five colors- white, yellow, red, green, and blue.
6. Chip: 10pcs ultra bright LED light beads.
7. Visible distance: approximately 800 meters.
8. Service lifetime: approximately 5-7 years.
9. Working temperature: -20 °C~+70 °C.
10. Housing material: die-casting aluminum + PC thickened anti-skid anti-aging.
11. Dimension: D123mm × H48mm, maximum diameter 130mm, opening size 127mm, net weight approximately 780g.
12. Compression resistance 58 tons, IP68.
13. Packaging and weight: L44.5 \* W29.6 \* H25cm, 24pcs/box, net weight 22kg, gross weight 24kg/box.

## Standard Components Connected Only with NVIDIA AI JETSON

- |  |   |
|--|---|
| <ul style="list-style-type: none"> <li>• Sensor Alarm</li> <li>• Motion Sensor</li> <li>• Sensor Temperature</li> <li>• Bluetooth Speaker</li> <li>• USB Charger</li> <li>• Wireless Charger</li> <li>• Solar Panel</li> <li>• MPPT Controller</li> <li>• Led Light</li> <li>• Battery</li> <li>• Router</li> <li>• LED SCREEN</li> <li>• GPS</li> </ul> | <b>Optional:</b> <ul style="list-style-type: none"> <li>• Sensor CO2, .....</li> <li>• Smart Voice Speaker</li> <li>• LED SCREEN</li> <li>• Digital Display</li> <li>• AC-DC Power Inverter</li> <li>• Camera</li> <li>• Cooling System</li> <li>• Trash Compactor Control</li> <li>• Desinfection</li> <li>• Network Notice</li> <li>• Voice broadcast</li> <li>• And More.....</li> </ul> |
|--|---|



1. Power supply: solar panel power 0.6W.
2. Battery: iron lithium battery 3.2V/1500mAh.
3. Working time: at least 48 hours after charged for 24 hours, at least 100 hours after fully charged.
4. Lighting mode: all day.
5. Colors: available in five colors- white, yellow, red, green, and blue.
6. Chip: 6pcs ultra bright LED light beads.
7. Visible distance: at least 800 meters.
8. Service lifetime: at least 5 years.
9. Working temperature: -20 °C~+65 °C.
10. Housing material: die-cast aluminum + PC. Plastic sunroof surface anti slip thickened, fixed with 6 screws.
11. Dimension: D143mm × H47mm, approximately 1kg.
12. Compression resistance 60 tons, IP68.

## Standard Components Connected Only with NVIDIA AI JETSON

- |  |   |
|--|---|
| <ul style="list-style-type: none"> <li>• Sensor Alarm</li> <li>• Motion Sensor</li> <li>• Sensor Temperature</li> <li>• Bluetooth Speaker</li> <li>• USB Charger</li> <li>• Wireless Charger</li> <li>• Solar Panel</li> <li>• MPPT Controller</li> <li>• Led Light</li> <li>• Battery</li> <li>• Router</li> <li>• LED SCREEN</li> <li>• GPS</li> </ul> | <b>Optional:</b> <ul style="list-style-type: none"> <li>• Sensor CO2, .....</li> <li>• Smart Voice Speaker</li> <li>• LED SCREEN</li> <li>• Digital Display</li> <li>• AC-DC Power Inverter</li> <li>• Camera</li> <li>• Cooling System</li> <li>• Trash Compactor Control</li> <li>• Desinfection</li> <li>• Network Notice</li> <li>• Voice broadcast</li> <li>• And More.....</li> </ul> |
|--|---|



# WYL1821

1. Power supply: solar panel power 0.6W.
2. Battery: LiFePO4 battery 3.2V/1500mAh.
3. Working time: more than 48 hours after charged for one day, more than 100 hours after fully charged.
4. Lighting mode: all day.
5. Colors: available in five colors- white, yellow, red, green, and blue.
6. Chip: 6pcs ultra bright LED beads.
7. Visible distance: at least 800 meters.
8. Service lifetime: more than 5 years.
9. Working temperature: -20 °C~+65 °C.
10. Housing material: die-cast aluminum + PC. Plastic sunroof surface anti slip thickened, fixed with 6 screws.
11. Dimension: D150mm × H50mm, approximately 1.1kg
12. Compression resistance 60 tons, IP68.

## Standard Components Connected Only with NVIDIA AI JETSON

- |  |   |
|--|---|
| <ul style="list-style-type: none"> <li>• Sensor Alarm</li> <li>• Motion Sensor</li> <li>• Sensor Temperature</li> <li>• Bluetooth Speaker</li> <li>• USB Charger</li> <li>• Wireless Charger</li> <li>• Solar Panel</li> <li>• MPPT Controller</li> <li>• Led Light</li> <li>• Battery</li> <li>• Router</li> <li>• LED SCREEN</li> <li>• GPS</li> </ul> | <b>Optional:</b> <ul style="list-style-type: none"> <li>• Sensor CO2, .....</li> <li>• Smart Voice Speaker</li> <li>• LED SCREEN</li> <li>• Digital Display</li> <li>• AC-DC Power Inverter</li> <li>• Camera</li> <li>• Cooling System</li> <li>• Trash Compactor Control</li> <li>• Desinfection</li> <li>• Network Notice</li> <li>• Voice broadcast</li> <li>• And More.....</li> </ul> |
|--|---|

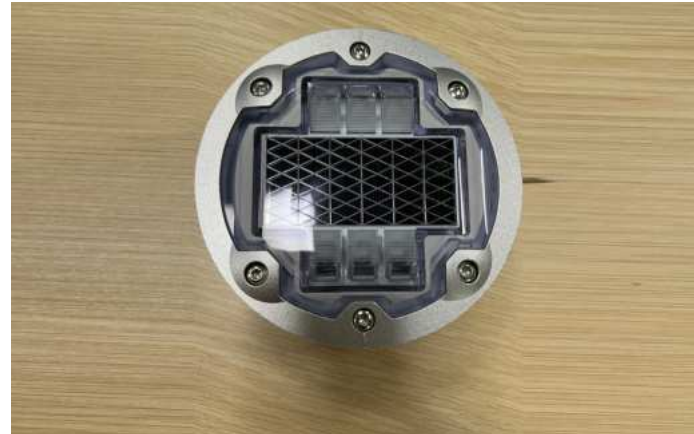

Smart Box Display MAP/GPS

Material: Stainless steel 304 #

Dimensions: L: 22 cm / W: 9 cm / H: 40 cm

Solar panel: 20 W

Battery capacity: 20AH

Controller type: MPPT

Button Bus Stop

E-INK Display

GPS Information

Sensors: alarm / water / humidity

# WYL1823

## Standard Components Connected Only with NVIDIA AI JETSON

- |  |   |
|--|---|
| <ul style="list-style-type: none"> <li>• Sensor Alarm</li> <li>• Motion Sensor</li> <li>• Sensor Temperature</li> <li>• Bluetooth Speaker</li> <li>• USB Charger</li> <li>• Wireless Charger</li> <li>• Solar Panel</li> <li>• MPPT Controller</li> <li>• Led Light</li> <li>• Battery</li> <li>• Router</li> <li>• LED SCREEN</li> <li>• GPS</li> </ul> | <b>Optional:</b> <ul style="list-style-type: none"> <li>• Sensor CO2, .....</li> <li>• Smart Voice Speaker</li> <li>• LED SCREEN</li> <li>• Digital Display</li> <li>• AC-DC Power Inverter</li> <li>• Camera</li> <li>• Cooling System</li> <li>• Trash Compactor Control</li> <li>• Desinfection</li> <li>• Network Notice</li> <li>• Voice broadcast</li> <li>• And More.....</li> </ul> |
|--|---|



# WYL1822

1. Power supply: solar panel power 0.775W (5V155mA).
2. Battery: LiFePO4 battery 3.2V/1500mAh.
3. Working time: at least 12 hours after charged for 6-8 hours under sunlight.
4. Lighting mode: all day.
5. Colors: available in five colors- white, yellow, red, green, and blue.
6. Chip: 2pcs ultra bright LED beads.
7. Service lifetime: approximately 5-7 years.
8. Working temperature: -20 °C~+70 °C.
9. Housing material: polycarbonate transparent PC + die-cast aluminum.
10. Waterproof grade: IP68.
11. compressive resistance: about 12 tons.
12. Dimensions: L97 \* W97 \* H60mm, 700g.
13. Packaging and weight: L430 \* W220 \* L235mm, 24pcs/box, net weight 14.8kg/box, gross weight 15.8kg/box.

## Standard Components Connected Only with NVIDIA AI JETSON

- |  |   |
|--|---|
| <ul style="list-style-type: none"> <li>• Sensor Alarm</li> <li>• Motion Sensor</li> <li>• Sensor Temperature</li> <li>• Bluetooth Speaker</li> <li>• USB Charger</li> <li>• Wireless Charger</li> <li>• Solar Panel</li> <li>• MPPT Controller</li> <li>• Led Light</li> <li>• Battery</li> <li>• Router</li> <li>• LED SCREEN</li> <li>• GPS</li> </ul> | <b>Optional:</b> <ul style="list-style-type: none"> <li>• Sensor CO2, .....</li> <li>• Smart Voice Speaker</li> <li>• LED SCREEN</li> <li>• Digital Display</li> <li>• AC-DC Power Inverter</li> <li>• Camera</li> <li>• Cooling System</li> <li>• Trash Compactor Control</li> <li>• Desinfection</li> <li>• Network Notice</li> <li>• Voice broadcast</li> <li>• And More.....</li> </ul> |
|--|---|

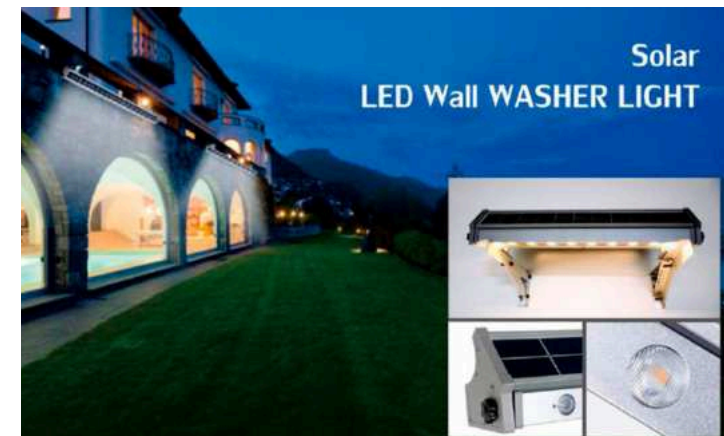

Solar Wall Washer Light

Material: Aluminum alloy + PC

Dimensions: L- 102.2cm, W- 10.8cm, H- 12.8cm

Solar Panel: 7.5W

Input voltage: 22.2V

Working time: 80000 hours

Battery capacity: 5.5V 20AH

Lighting: LED spot light

Colour 5000k Cool White

CRI>85, IP65

Solar charging time: 6-7 hours by bright sunlight

# WYL1824

## Standard Components Connected Only with NVIDIA AI JETSON

- |  |   |
|--|---|
| <ul style="list-style-type: none"> <li>• Sensor Alarm</li> <li>• Motion Sensor</li> <li>• Sensor Temperature</li> <li>• Bluetooth Speaker</li> <li>• USB Charger</li> <li>• Wireless Charger</li> <li>• Solar Panel</li> <li>• MPPT Controller</li> <li>• Led Light</li> <li>• Battery</li> <li>• Router</li> <li>• LED SCREEN</li> <li>• GPS</li> </ul> | <b>Optional:</b> <ul style="list-style-type: none"> <li>• Sensor CO2, .....</li> <li>• Smart Voice Speaker</li> <li>• LED SCREEN</li> <li>• Digital Display</li> <li>• AC-DC Power Inverter</li> <li>• Camera</li> <li>• Cooling System</li> <li>• Trash Compactor Control</li> <li>• Desinfection</li> <li>• Network Notice</li> <li>• Voice broadcast</li> <li>• And More.....</li> </ul> |
|--|---|





## SOLAR LED STREET LIGHT

**LED LAMP: BRIDGELUX LED 48PCS 6000K-6500K**  
**SOLAR PANEL: 16.5V / 100W**  
**BATTERY TYPE: LIFEPO4 12.8V 24AH**  
**CHARGING TIME: 6-8 HOURS**  
**DISCHARGING TIME: 30-36HOURS**  
**LED: 160 LM/W**  
**MATERIAL: DIE-CASTING ALUMINIUM**  
**INSTALL HEIGHT: 4-7M**  
**WARRANTY: 3 YEARS**  
**DIMENSIONS: 904\*735\*350MM**

# WYL1825

### Standard Components Connected Only with NVIDIA AI JETSON

- Sensor Alarm
  - Motion Sensor
  - Sensor Temperature
  - Bluetooth Speaker
  - USB Charger
  - Wireless Charger
  - Solar Panel
  - MPPT Controller
  - Led Light
  - Battery
  - Router
  - LED SCREEN
  - GPS
- Optional:**
- Sensor CO2, .....
  - Smart Voice Speaker
  - LED SCREEN
  - Digital Display
  - AC-DC Power Inverter
  - Camera
  - Cooling System
  - Trash Compactor Control
  - Desinfection
  - Network Notice
  - Voice broadcast
  - And More.....



**LED LAMP: BRIDGELUX LED 48PCS 6000K-6500K**  
**SOLAR PANEL: 16.5V / 100W**  
**BATTERY TYPE: LIFEPO4 12.8V 24AH**  
**CHARGING TIME: 6-8 HOURS**  
**DISCHARGING TIME: 30-36HOURS**  
**LED: 160 LM/W**  
**MATERIAL: DIE-CASTING ALUMINIUM**  
**INSTALL HEIGHT: 4-7M**  
**WARRANTY: 3 YEARS**  
**DIMENSIONS: 904\*735\*350MM**

# WYL1827

### Standard Components Connected Only with NVIDIA AI JETSON

- Sensor Alarm
  - Motion Sensor
  - Sensor Temperature
  - Bluetooth Speaker
  - USB Charger
  - Wireless Charger
  - Solar Panel
  - MPPT Controller
  - Led Light
  - Battery
  - Router
  - LED SCREEN
  - GPS
- Optional:**
- Sensor CO2, .....
  - Smart Voice Speaker
  - LED SCREEN
  - Digital Display
  - AC-DC Power Inverter
  - Camera
  - Cooling System
  - Trash Compactor Control
  - Desinfection
  - Network Notice
  - Voice broadcast
  - And More.....



**LED LAMP: BRIDGELUX LED 48PCS 6000K-6500K**  
**SOLAR PANEL: 16.5V / 100W**  
**BATTERY TYPE: LIFEPO4 12.8V 24AH**  
**CHARGING TIME: 6-8 HOURS**  
**DISCHARGING TIME: 30-36HOURS**  
**LED: 160 LM/W**  
**MATERIAL: DIE-CASTING ALUMINIUM**  
**INSTALL HEIGHT: 4-7M**  
**WARRANTY: 3 YEARS**  
**DIMENSIONS: 904\*735\*350MM**

# WYL1826

### Standard Components Connected Only with NVIDIA AI JETSON

- Sensor Alarm
  - Motion Sensor
  - Sensor Temperature
  - Bluetooth Speaker
  - USB Charger
  - Wireless Charger
  - Solar Panel
  - MPPT Controller
  - Led Light
  - Battery
  - Router
  - LED SCREEN
  - GPS
- Optional:**
- Sensor CO2, .....
  - Smart Voice Speaker
  - LED SCREEN
  - Digital Display
  - AC-DC Power Inverter
  - Camera
  - Cooling System
  - Trash Compactor Control
  - Desinfection
  - Network Notice
  - Voice broadcast
  - And More.....



**LED LAMP: BRIDGELUX LED 48PCS 6000K-6500K**  
**SOLAR PANEL: 16.5V / 100W**  
**BATTERY TYPE: LIFEPO4 12.8V 24AH**  
**CHARGING TIME: 6-8 HOURS**  
**DISCHARGING TIME: 30-36HOURS**  
**LED: 160 LM/W**  
**MATERIAL: DIE-CASTING ALUMINIUM**  
**INSTALL HEIGHT: 4-7M**  
**WARRANTY: 3 YEARS**  
**DIMENSIONS: 904\*735\*350MM**

# WYL1828

### Standard Components Connected Only with NVIDIA AI JETSON

- Sensor Alarm
  - Motion Sensor
  - Sensor Temperature
  - Bluetooth Speaker
  - USB Charger
  - Wireless Charger
  - Solar Panel
  - MPPT Controller
  - Led Light
  - Battery
  - Router
  - LED SCREEN
  - GPS
- Optional:**
- Sensor CO2, .....
  - Smart Voice Speaker
  - LED SCREEN
  - Digital Display
  - AC-DC Power Inverter
  - Camera
  - Cooling System
  - Trash Compactor Control
  - Desinfection
  - Network Notice
  - Voice broadcast
  - And More.....





Solar smart light bus shelter with stop button

Material: Stainless steel 201 #

Dimensions: L: 15 cm / W: 100 cm / H: 300/400 cm

Solar panel: 90W

Battery capacity: 55AH

Controller type: MPPT

LED lighting: 3 spot light 4W

Advertising display: Optional

4G Router: WIFI / International Router

Sensors: Alarm / Water / Humidity

Sensor: ON-OFF light / light density regulation

# WYL1829

Standard Components Connected Only with NVIDIA AI JETSON

- |  |  |
|--|--|
| <ul style="list-style-type: none"> <li>• Sensor Alarm</li> <li>• Motion Sensor</li> <li>• Sensor Temperature</li> <li>• Bluetooth Speaker</li> <li>• USB Charger</li> <li>• Wireless Charger</li> <li>• Solar Panel</li> <li>• MPPT Controller</li> <li>• Led Light</li> <li>• Battery</li> <li>• Router</li> <li>• LED SCREEN</li> <li>• GPS</li> </ul> | <p><b>Optional:</b></p> <ul style="list-style-type: none"> <li>• Sensor CO2, .....</li> <li>• Smart Voice Speaker</li> <li>• LED SCREEN</li> <li>• Digital Display</li> <li>• AC-DC Power Inverter</li> <li>• Camera</li> <li>• Cooling System</li> <li>• Trash Compactor Control</li> <li>• Desinfection</li> <li>• Network Notice</li> <li>• Voice broadcast</li> <li>• And More.....</li> </ul> |
|--|--|



Solar smart light bus shelter with stop button

Material: Stainless steel 201 #

Dimensions: L: 20 cm / W: 150 cm / H: 300/400 cm

Solar panel: 110 W

Battery capacity: 55AH

Controller type: MPPT

Spot light: 10W

Spot light: 1W \* 2 Green color

Button Bus Stop

Advertising: 2 LED lighting box \* 4 windows

Sensors: alarm / water / humidity

Sensor: ON-OFF light / light density regulation

# WYL1831

Standard Components Connected Only with NVIDIA AI JETSON

- |  |  |
|--|--|
| <ul style="list-style-type: none"> <li>• Sensor Alarm</li> <li>• Motion Sensor</li> <li>• Sensor Temperature</li> <li>• Bluetooth Speaker</li> <li>• USB Charger</li> <li>• Wireless Charger</li> <li>• Solar Panel</li> <li>• MPPT Controller</li> <li>• Led Light</li> <li>• Battery</li> <li>• Router</li> <li>• LED SCREEN</li> <li>• GPS</li> </ul> | <p><b>Optional:</b></p> <ul style="list-style-type: none"> <li>• Sensor CO2, .....</li> <li>• Smart Voice Speaker</li> <li>• LED SCREEN</li> <li>• Digital Display</li> <li>• AC-DC Power Inverter</li> <li>• Camera</li> <li>• Cooling System</li> <li>• Trash Compactor Control</li> <li>• Desinfection</li> <li>• Network Notice</li> <li>• Voice broadcast</li> <li>• And More.....</li> </ul> |
|--|--|



Solar smart light bus shelter with stop button

Material: Stainless steel 201 #

Dimensions: L: 15 cm / W: 100 cm / H: 300/400 cm

Solar panel: 90W

Battery capacity: 55AH

Controller type: MPPT

LED lighting: 3 spot light 4W

Advertising display: Optional

4G Router: WIFI / International Router

Sensors: Alarm / Water / Humidity

Sensor: ON-OFF light / light density regulation

# WYL1830

Standard Components Connected Only with NVIDIA AI JETSON

- |  |  |
|--|--|
| <ul style="list-style-type: none"> <li>• Sensor Alarm</li> <li>• Motion Sensor</li> <li>• Sensor Temperature</li> <li>• Bluetooth Speaker</li> <li>• USB Charger</li> <li>• Wireless Charger</li> <li>• Solar Panel</li> <li>• MPPT Controller</li> <li>• Led Light</li> <li>• Battery</li> <li>• Router</li> <li>• LED SCREEN</li> <li>• GPS</li> </ul> | <p><b>Optional:</b></p> <ul style="list-style-type: none"> <li>• Sensor CO2, .....</li> <li>• Smart Voice Speaker</li> <li>• LED SCREEN</li> <li>• Digital Display</li> <li>• AC-DC Power Inverter</li> <li>• Camera</li> <li>• Cooling System</li> <li>• Trash Compactor Control</li> <li>• Desinfection</li> <li>• Network Notice</li> <li>• Voice broadcast</li> <li>• And More.....</li> </ul> |
|--|--|



Smart Box Display MAP/GPS

Material: Stainless steel 304 #

Dimensions: L: 22 cm / W: 9 cm / H: 40 cm

Solar panel: 20 W

Battery capacity: 20AH

Controller type: MPPT

Button Bus Stop

E-INK Display

GPS Information

Sensors: alarm / water / humidity

# WYL1832

Standard Components Connected Only with NVIDIA AI JETSON

- |  |  |
|--|--|
| <ul style="list-style-type: none"> <li>• Sensor Alarm</li> <li>• Motion Sensor</li> <li>• Sensor Temperature</li> <li>• Bluetooth Speaker</li> <li>• USB Charger</li> <li>• Wireless Charger</li> <li>• Solar Panel</li> <li>• MPPT Controller</li> <li>• Led Light</li> <li>• Battery</li> <li>• Router</li> <li>• LED SCREEN</li> <li>• GPS</li> </ul> | <p><b>Optional:</b></p> <ul style="list-style-type: none"> <li>• Sensor CO2, .....</li> <li>• Smart Voice Speaker</li> <li>• LED SCREEN</li> <li>• Digital Display</li> <li>• AC-DC Power Inverter</li> <li>• Camera</li> <li>• Cooling System</li> <li>• Trash Compactor Control</li> <li>• Desinfection</li> <li>• Network Notice</li> <li>• Voice broadcast</li> <li>• And More.....</li> </ul> |
|--|--|





**SOLAR LED STREET LIGHT**

Solar smart light bus shelter with stop button

Material: Stainless steel 201 #

Dimensions: L: 15 cm / W: 100 cm / H: 300/400 cm

Solar panel: 90W

Battery capacity: 55AH

Controller type: MPPT

LED lighting: 3 spot light 4W

Advertising display: Optional

4G Router: WIFI / International Router

Sensors: Alarm / Water / Humidity

Sensor: ON-OFF light / light density regulation

# WYL1833

Standard Components Connected Only with NVIDIA AI JETSON

- Sensor Alarm
  - Motion Sensor
  - Sensor Temperature
  - Bluetooth Speaker
  - USB Charger
  - Wireless Charger
  - Solar Panel
  - MPPT Controller
  - Led Light
  - Battery
  - Router
  - LED SCREEN
  - GPS
- Optional:**
- Sensor CO2, .....
  - Smart Voice Speaker
  - LED SCREEN
  - Digital Display
  - AC-DC Power Inverter
  - Camera
  - Cooling System
  - Trash Compactor Control
  - Desinfection
  - Network Notice
  - Voice broadcast
  - And More.....



**SOLAR LED STREET LIGHT**

Solar smart light bus shelter with stop button

Material: Stainless steel 201 #

Dimensions: L: 20 cm / W: 150 cm / H: 300/400 cm

Solar panel: 110 W

Battery capacity: 55AH

Controller type: MPPT

Spot light: 10W

Spot light: 1W \* 2 Green color

Button Bus Stop

Advertising: 2 LED lighting box \* 4 windows

Sensors: alarm / water / humidity

Sensor: ON-OFF light / light density regulation

# WYL1835

Standard Components Connected Only with NVIDIA AI JETSON

- Sensor Alarm
  - Motion Sensor
  - Sensor Temperature
  - Bluetooth Speaker
  - USB Charger
  - Wireless Charger
  - Solar Panel
  - MPPT Controller
  - Led Light
  - Battery
  - Router
  - LED SCREEN
  - GPS
- Optional:**
- Sensor CO2, .....
  - Smart Voice Speaker
  - LED SCREEN
  - Digital Display
  - AC-DC Power Inverter
  - Camera
  - Cooling System
  - Trash Compactor Control
  - Desinfection
  - Network Notice
  - Voice broadcast
  - And More.....



**SOLAR LED STREET LIGHT**

Solar smart light bus shelter with stop button

Material: Stainless steel 201 #

Dimensions: L: 15 cm / W: 100 cm / H: 300/400 cm

Solar panel: 90W

Battery capacity: 55AH

Controller type: MPPT

LED lighting: 3 spot light 4W

Advertising display: Optional

4G Router: WIFI / International Router

Sensors: Alarm / Water / Humidity

Sensor: ON-OFF light / light density regulation

# WYL1834

Standard Components Connected Only with NVIDIA AI JETSON

- Sensor Alarm
  - Motion Sensor
  - Sensor Temperature
  - Bluetooth Speaker
  - USB Charger
  - Wireless Charger
  - Solar Panel
  - MPPT Controller
  - Led Light
  - Battery
  - Router
  - LED SCREEN
  - GPS
- Optional:**
- Sensor CO2, .....
  - Smart Voice Speaker
  - LED SCREEN
  - Digital Display
  - AC-DC Power Inverter
  - Camera
  - Cooling System
  - Trash Compactor Control
  - Desinfection
  - Network Notice
  - Voice broadcast
  - And More.....



Smart Box Display MAP/GPS

Material: Stainless steel 304 #

Dimensions: L: 22 cm / W: 9 cm / H: 40 cm

Solar panel: 20 W

Battery capacity: 20AH

Controller type: MPPT

Button Bus Stop

E-INK Display

GPS Information

Sensors: alarm / water / humidity

# WYL1836

Standard Components Connected Only with NVIDIA AI JETSON

- Sensor Alarm
  - Motion Sensor
  - Sensor Temperature
  - Bluetooth Speaker
  - USB Charger
  - Wireless Charger
  - Solar Panel
  - MPPT Controller
  - Led Light
  - Battery
  - Router
  - LED SCREEN
  - GPS
- Optional:**
- Sensor CO2, .....
  - Smart Voice Speaker
  - LED SCREEN
  - Digital Display
  - AC-DC Power Inverter
  - Camera
  - Cooling System
  - Trash Compactor Control
  - Desinfection
  - Network Notice
  - Voice broadcast
  - And More.....



# SMART CITY INTEGRATED MANAGEMENT SYSTEM

SMART CITY - AI

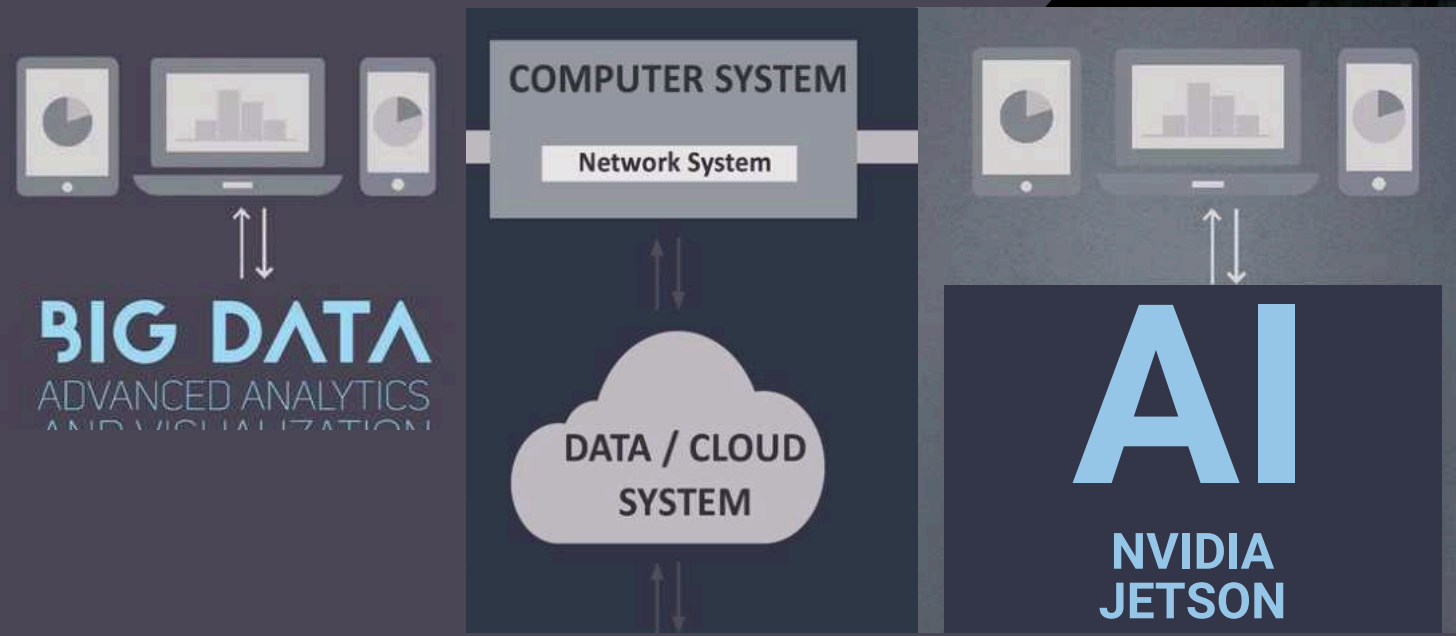

## Components Connected with NVIDIA AI JETSON

### Our Standard Platform

- Sensor Alarm
- Motion Sensor
- Sensor Temperature
- Bluetooth Speaker
- USB Charger
- Wireless Charger
- Solar Panel
- MPPT Controller
- Led Light / Intensity - ON/OFF
- Timing Schedule
- Battery
- Router
- LED SCREEN
- GPS

## Components Connected with NVIDIA AI JETSON

### Optional:

- Sensor CO2
- Sensor Waterproof
- Sensor Humidity
- Sensor Wind Speed
- Sensor Wind Direction
- Sensor Atmospheric Pressure
- Sensor Noise
- Sensor Filled Alarm
- Sensor PM10 - PM2.5
- Sensor Bin Automatic Door
- Sensor Bin Capacity
- Sensor + Laser People Counters
- Trash Compactor Control
- Desinfection
- Network Notice
- Smart Voice
- Voice broadcast
- Digital Display
- AC-DC Power Inverter
- Camera
- Cooling System

For more information about our AI NEW GEN Platform contact:  
[mori@adlissmart.com](mailto:mori@adlissmart.com)

# ADLIS SMART CITY INTEGRATED MANAGEMENT SYSTEM

## ADLIS CLOUD PLATFORM

Each of our products can be configured with different options. With our Hardware-Software combined with NVIDIA AI JETSON BOX allows us all possible options for total Smart City

### BASIC PLATFORM

Licences Prices Month  
 Prices Cloud Month  
 1 to 200 JETSON BOX Connected

### PREMIUM PLATFORM

Licences Prices Month  
 Prices Cloud Month  
 200 to 1000 JETSON BOX Connected

### FULL PLATFORM

Licences Prices Year  
 Special Cloud Prices  
 Full JETSON BOX Connected

## ADLIS HOSTING SERVER

Each NVIDIA AI JETSON BOX connected to our products is configured separately. We configure the JETSON BOX with a different protocol for each product. The configuration has an additional cost that is paid once. The cost depend on the configuration and components.

### BASIC PLATFORM

Server Prices Year  
 Adlissmart Domain  
[www.adlissmart.com-Name](http://www.adlissmart.com-Name)  
 1 to 200 JETSON BOX Connected

### PREMIUM PLATFORM

Server Prices Year  
 Adlissmart SubDomain  
[www.Name/adlissmart.com](http://www.Name/adlissmart.com)  
 1 to 200 JETSON BOX Connected

### FULL PLATFORM

Server Prices Year  
 Private Domain  
[www.DomainName.com](http://www.DomainName.com)  
 Full JETSON BOX Connected

## ADLIS SMART DATA

We manufacture the chosen Model and connect one NVIDIA AI JETSON BOX. We configure the JETSON BOX with our platform with unique protocol. Unique link for each Distributor and Client to control our platform and manage the data of each component.

### BASIC PLATFORM

Standard Data Smart Components  
 Extra cost for more Components

### PREMIUM PLATFORM

Standard Data Smart Components  
 Extra cost for more Components

### FULL PLATFORM

Extra Data Smart Components  
 Extra cost for Special Components

- Our Platform is configured with the standard components in all our models.
- Standard components connected to an NVIDIA AI Jetson Box to be able to control all Standard components and manage data.
- Each Jetson Box has an extra cost: **MODEL + JETSON BOX + Platform Plan**
- To receive information about our standard components list and prices for Basic/Premium/Full Platform contact:
- [mori@adlissmart.com](mailto:mori@adlissmart.com)

The concept in the new technology is the future.

Simplicity of communication, Individual solutions for customers.

Our concepts reflect our imagination and common sense.

We provide a wide range of services, Design 3D/AR/VR/CAD...

We create all the ideas, manufacturing our and your products

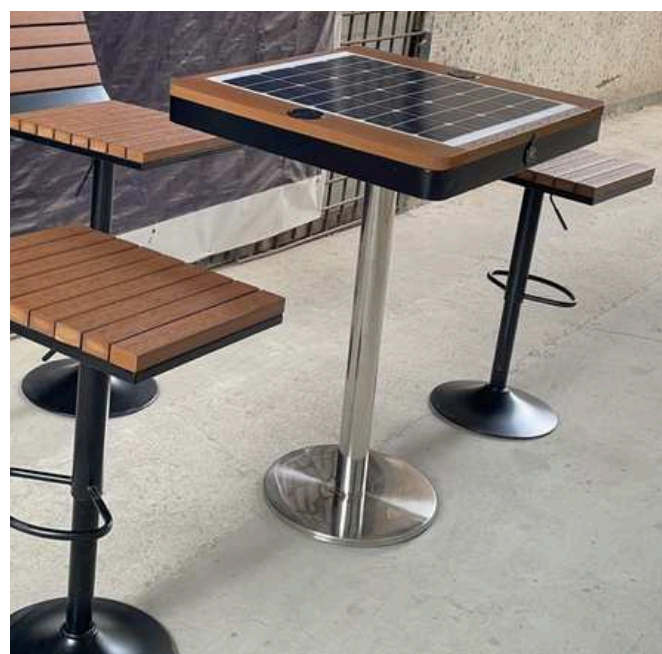
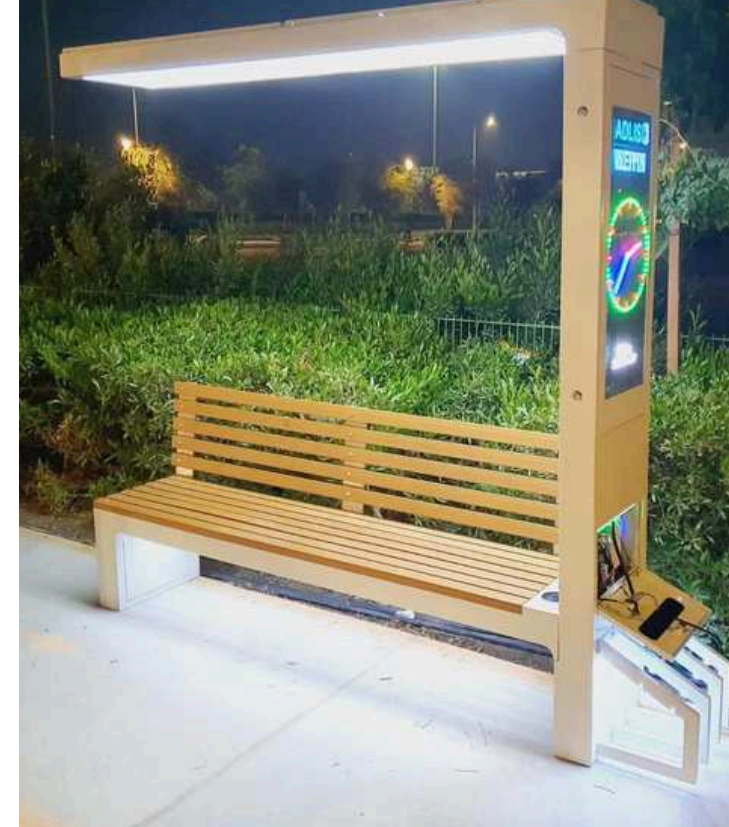

## Solar/No Solar Smart Street Furniture

All our products can be customized to the client's request.

- Paint Colors
- USB
- wireless
- Wood color
- Router
- Advertising

And much more.

We can change the standard measurements of our products but it will have an extra cost for the artwork engineer.



**ADLIS  
SMART**



**ModifyAI**  
Monitoring, Analyzing, and Insights



**NVIDIA**  
INCEPTION  
PROGRAM



**Chief Business Development**  
**Jane Wu**  
**sales@solarbenchchina.com**  
**0086 13823126631**